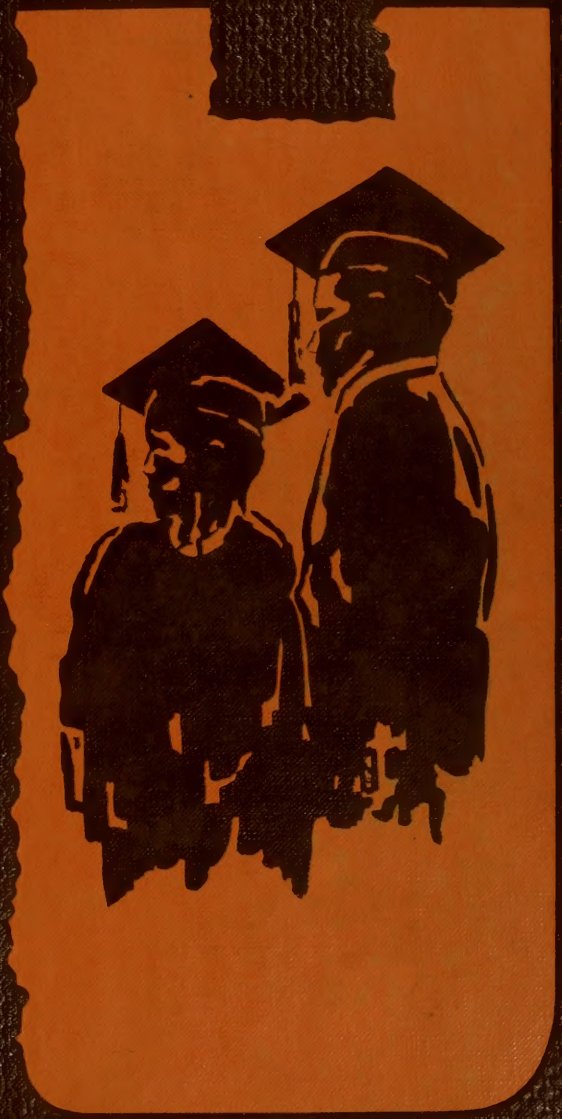

1967 taps - annual publication of clemson university; clemson, south carolina

CU
CU

SHOOT THE BIRDS

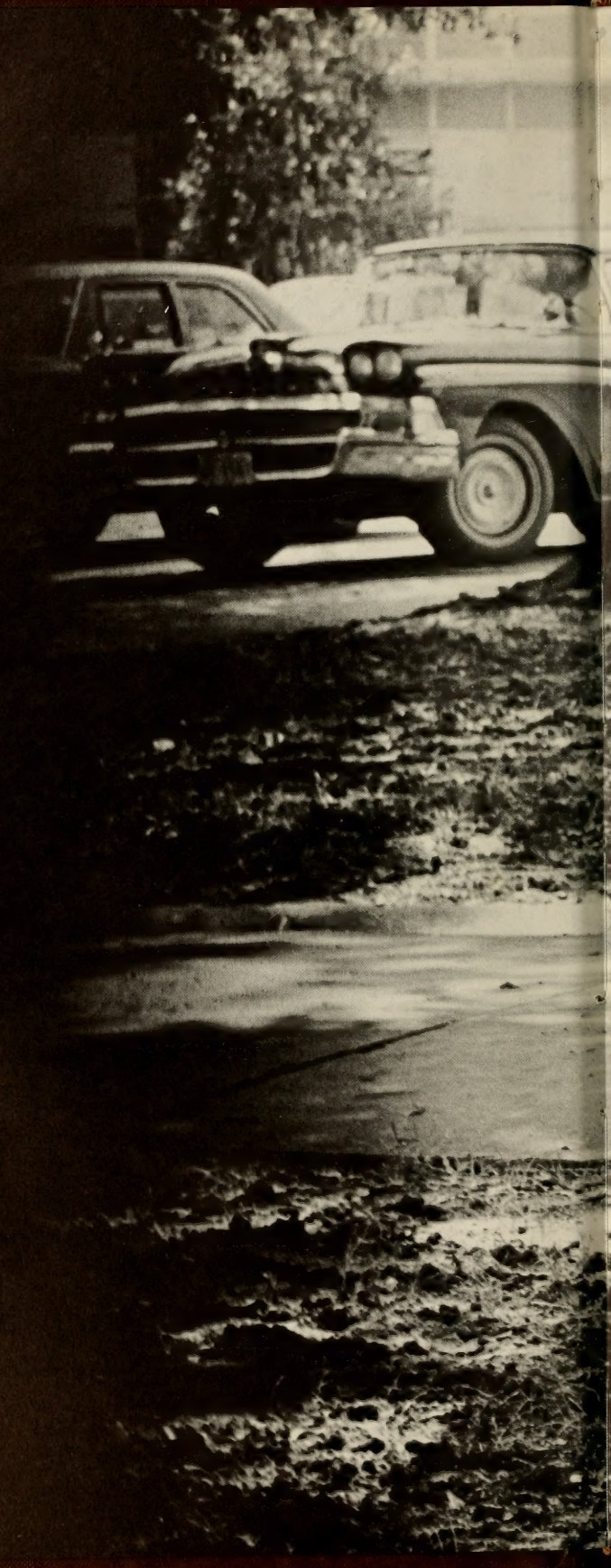

table of contents

prologue 10
academics 29
features 81
activities 129
athletics 201
classes 261
organizations 429
epilogue 561
advertising 565

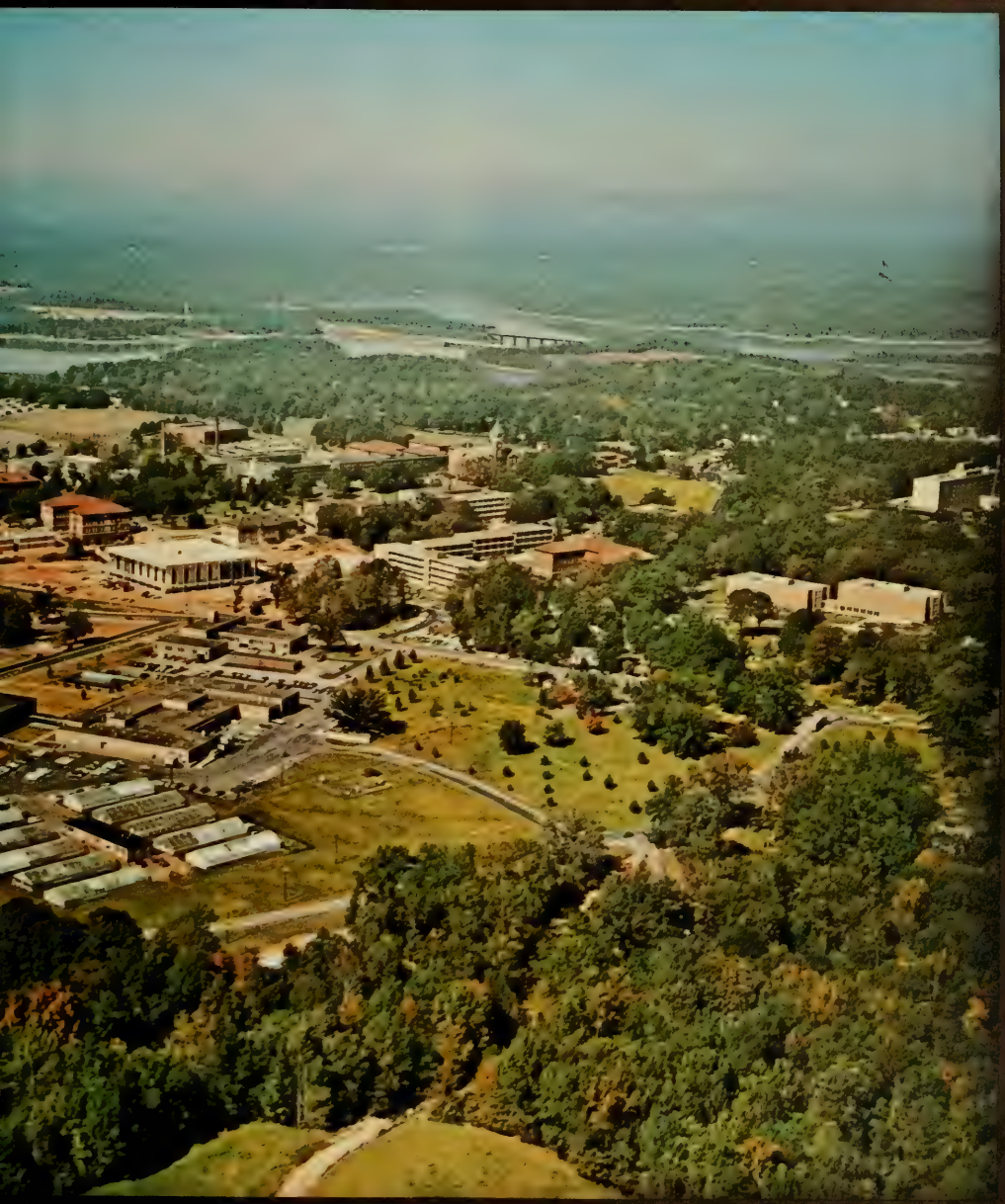

FOREWORD

THIS IS CLEMSON UNIVERSITY 1967. ON THE EXTERIOR IT HAS GROWN SINCE THOMAS GREEN CLEMSON FOUNDED THE SCHOOL IN 1889. THE HIGHRISE DORMITORY, THE R. M. COOPER MEMORIAL LIBRARY, AND THE CONSTRUCTION OF THE LITTLEJOHN FIELDHOUSE ALL REFLECT THIS PROGRESS. BUT UNDERNEATH THE CHANGE IN OUTWARD APPEARANCE THE STUDENTS REMAIN THE SAME SINCE THE DAYS OF CLEMSON—THE MILITARY COLLEGE. THERE ARE STILL THE FAMILIAR SCENES OF STUDENTS WALKING TO CLASSES, OF THE PEACEFULNESS OF TILLMAN HALL IN THE EARLY MORNING AFTER A LONG NIGHT OF WORK, AND OF THE BEWILDERED FRESHMAN AS HE FACES THE REALITY OF COLLEGE. THESE IMPRESSIONS REMAIN THE SAME YEAR IN AND YEAR OUT, BUT AT CLEMSON UNIVERSITY 1967 YOU WERE THERE. YOU EXPERIENCED THESE CHANGES, AND YOU FELT THE ANGER, THE JOY, THE CONFUSION, THE SORROW. AS TIME GOES BY THESE FEELINGS WILL BE FORGOTTEN, BUT AS YOU TURN THESE PAGES IN YEARS TO COME THE MEMORY OF CLEMSON UNIVERSITY 1967 WILL REMAIN.

THE ROBERT MELLON COOPER LIBRARY

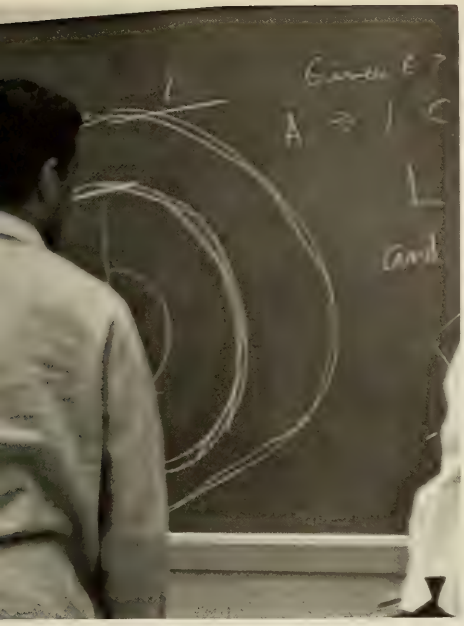

THE INCORPOREAL PART—SPIRIT

AS WE TURN THE PAGES OF TIME, WE OFTEN WONDER WHAT CAUSES A PERSON TO ACT AS HE DOES. WHY DOES A MAJORETTE TWIRLER ANTICIPATE HER PERFORMANCE ON THE FOOTBALL FIELD, FRANK HOWARD INCITE THE TEAM TO WIN A GAME, A STUDENT BECOME A PART OF A CROWD AT A BASKETBALL GAME, OR A GIRL ENTERTAIN AN AUDIENCE AT A RUSH PARTY? THESE EVENTS HAPPEN BECAUSE THEY ARE THE OUTWARD EXPRESSIONS OF AN INWARD FEELING THAT EVERY STUDENT HAS FOR CLEMSON. SPIRIT IS AN INCORPOREAL PART OF MAN, AND IT EXISTS EVEN THOUGH IT CANNOT BE TOUCHED. ANYONE WHO IS AND EVER HAS BEEN A PART OF CLEMSON HOLDS MEMBERSHIP IN THE BROTHERHOOD WHICH BINDS CLEMSON MEN AND WOMEN TOGETHER. HE FEELS THE CLOSENESS WHETHER HE IS ACTUALLY MAKING THE TOUCHDOWN, PLAYING THE TROMBONE, OR RIDING THE HOMECOMING FLOAT. THE BOND IS THERE AND WILL ALWAYS REMAIN.

12
40
14
22

69

KΣN
BURKE EM TIGERS

RAILROAD
DEVILS

NUMERAL
SOCIETY

40
22

CLEMSON—THE UNIVERSITY

CLEMSON UNIVERSITY IS NOT JUST A SCHOOL, IT IS A STUDENT. IT IS THE SMILE OF A GIRL AS SHE GREETS GUESTS AT A SOCIAL FUNCTION, A SCULPTOR MOLDING A PIECE OF CLAY, A GRADUATE STUDENT CHECKING HIS MAIL BOX, TWO BOYS WATCHING A FOOTBALL GAME, A BABY WAITING TO BE CUDDLED WHILE HIS FATHER STUDIES FOR A QUIZ, A STUDENT POURING CHEMICALS IN A LAB, A MOTORCYCLE PARKED AT THE ARCHITECTURE BUILDING. ALL OF THESE ARE THE EXPRESSIONS OF STUDENTS WHO ARE THE BACKBONE OF THE UNIVERSITY. WITHOUT THE LAUGHTER, THE SADNESS, THE EXCITEMENT, OR THE CONFUSION, CLEMSON WOULD BE A GROUP OF EMPTY BUILDINGS SERVING NO OTHER PURPOSE THAN TO FORM A SILHOUETTE AGAINST THE SUNSET. THE EXPRESSIONS OF STUDENTS MAKE THE DIFFERENCE BETWEEN CLEMSON—A PLACE ON THE MAP AND CLEMSON—THE UNIVERSITY.

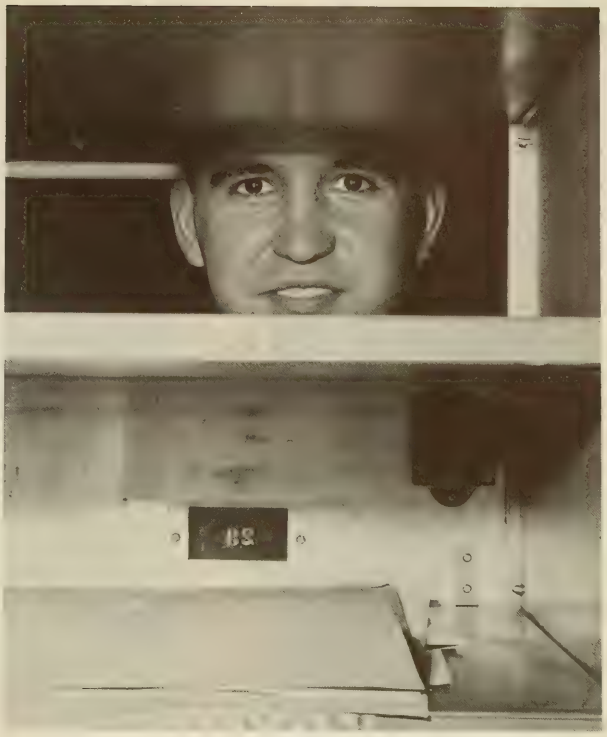

DEAR
JUDE WILL
MOO

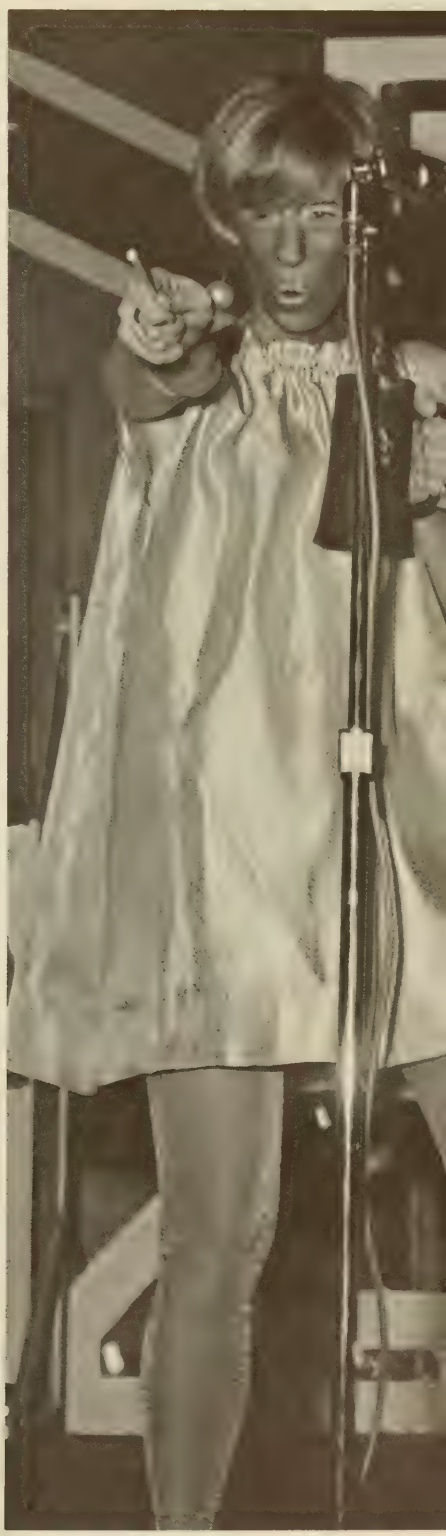

REMEMBRANCE

CLEMSON UNIVERSITY 1967 WILL BE REMEMBERED AS THE YEAR THAT THE TIGERS WHIPPED THE GAMECOCKS 35-10 IN DEATH VALLEY AND THE YEAR THAT THE SENIOR CLASS OF 1970 WALKED THE PATH TO DAN'S AS PART OF THEIR RAT DUTIES. IT WILL ALSO BE REMEMBERED AS THE YEAR THAT YOU WERE THE SENIOR WEARING THE CAP AND GOWN, OR THE INDIFFERENT SOPHOMORE STEADILY DECLINING INTO A SLUMP, OR, PERHAPS, THE JUNIOR STRUMMING A GUITAR AT JUNIOR FOLLIES. THESE RECOLLECTIONS ARE ONLY A MINUTE PART OF YOUR EXISTENCE, NEVERTHELESS THEY ARE AN INCREMENT OF YOUR PERSONALITY THAT WILL NEVER BE LOST. ONLY YOU HAVE TO LIVE WITH WHAT YOU OBTAINED FROM CLEMSON UNIVERSITY 1967.

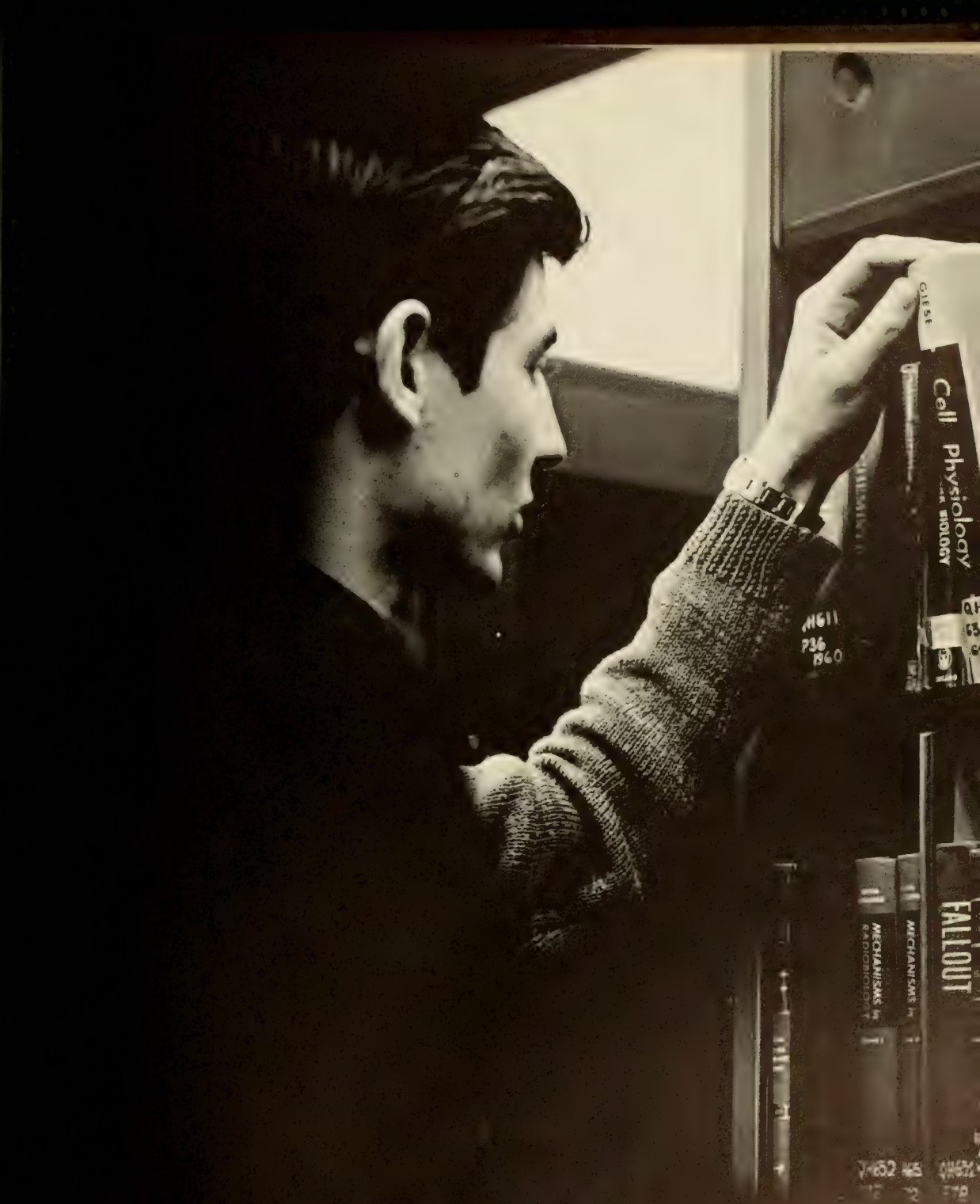

academics

The Board of Trustees Advises the School

The will of Thomas G. Clemson provided for the Board of Trustees to regulate matters of importance in the functioning of the university. Of the thirteen members composing the board, seven are life members and six are elected. The General Assembly of South Carolina elects three of the six board members every two years for four-year terms.

The current life members are Edgar A. Brown, President of the Board, Barnwell; James F. Byrnes, Columbia; P. N. Calhoun, Charlotte; Robert R. Coker, Hartsville; Frank J. Jervey, Clemson; James C. Self, Greenwood; and Winchester Smith, Williston. Mr. Calhoun succeeds Mr. R. M. Cooper, former President of the Board, as a life member.

Members whose terms expire in 1968 are Paul Quattlebaum, Gordon McCabe, and Kenneth Cribb. The terms of A. M. Quattlebaum, L. D. Holmes and Oswald Lightsey expire in 1970. Mr. A. W. Rigsby from Clemson is the current secretary.

E. A. BROWN, President

J. F. BYRNES

P. N. CALHOUN

R. R. COKER

T. K. CRIBB

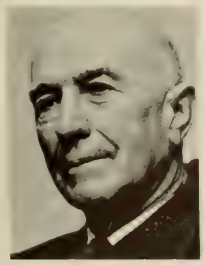

L. D. HOLMES

F. J. JERVEY

E. O. LIGHTSEY

W. G. McCABE

A. M. QUATTLEBAUM

P. QUATTLEBAUM, JR.

J. C. SELF

W. SMITH

ROBERT COOK EDWARDS, President of Clemson University

Dr. Robert Cook Edwards has served Clemson University in capacities ranging from student leader to president. As an undergraduate and a graduate, with a degree in Textile Engineering, he holds membership in Phi Psi, the Arnold Air Society, Blue Key, Phi Kappa Phi, Tiger Brotherhood, and Scabbard and Blade.

Since becoming President of Clemson, he has received Honorary Doctor of Laws degrees from both Wofford and The Citadel.

Dr. Edwards served his country in the army, achieving a rank of major during his tour of duty; and now serves as Civilian Aide to the Secretary of the Army for South Carolina. He serves his state and community as a member of Lions International, the Clemson Rotary Club, the American Legion, the Shriners, and is a Master Mason, and a steward in the Methodist Church. His affiliation with United Student Aid Fund, Inc. and with the South Carolina Heart Association demonstrates his interest in all phases of active, constructive participation.

His interest is not limited in its scope but reaches also to sports, shown by his trip last fall to California with the football team. Dr. Edwards strives to better the ideals and activities of Clemson University.

President and Mrs. Edwards return home after a game.

Dr. Edwards discusses college with students.

"Now, I want you to block."

WALTER T. COX, Vice-President for Student Affairs

VICTOR HURST, Vice-President for Academic Affairs and Dean of the University

Vice-Presidents Coordinate Campus Activities

WRIGHT BRYAN, Vice-President for Development

MELFORD A. WILSON, Vice-President for Business and Finance and Comptroller.

Administrators Provide Necessary Aid for Many

A. WOOD RIGSBY, Assistant to the President and University Council

JOE SHERMAN, Director of Public and Alumni Relations

GEORGE E. COAKLEY, Dean of Men

SUSAN G. DELONY, Dean of Women

Admissions Office Maintains Academic Standards

REGINALD J. BERRY, Registrar

KENNETH N. VICKERY, Director of Admission and Registration

WILLIAM R. MATTOX, Admissions Supervisor

ARNOLD M. BLOSS, Student Financial Aid Supervisor

The University Finances are Efficiently Managed

KENNEY R. HELTON, Internal Auditor and Budget Officer

JOSEPH S. WALKER, Bursar

EARL S. LIBERTY, Director of Purchasing

TRESCOTT N. HINTON, Chief Accountant

HENRY H. HILL, Director of Auxiliary Enterprises

JOHN B. GENTRY, Director of Personnel

Directors Head University Functions at Clemson

BRUCE F. COOK, Director of Department of Bands

FRANK HOWARD, Athletic Director

CLAUD B. GREEN, Director of Summer Sessions and Extended Programs

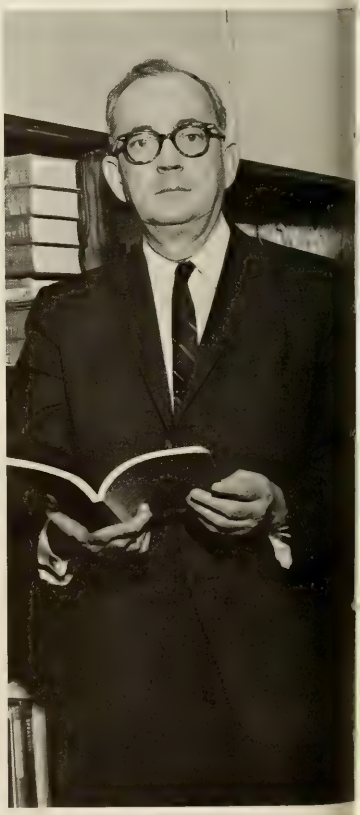

VIRGINIA S. HARDIE, Counseling Psychologist

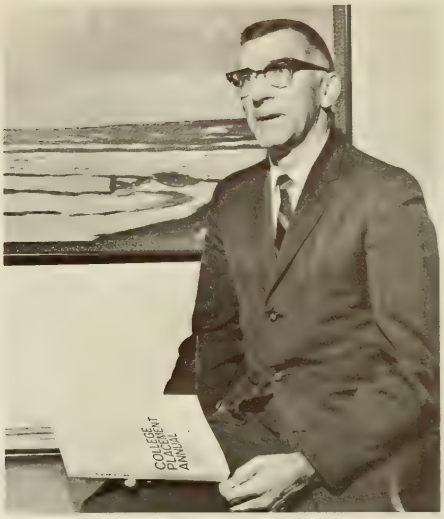

D. GREGORY HUGHES, Director of Placement

Guidance and Direction are Competently Provided

J. W. GORDON GOURLAY, Director of the Library

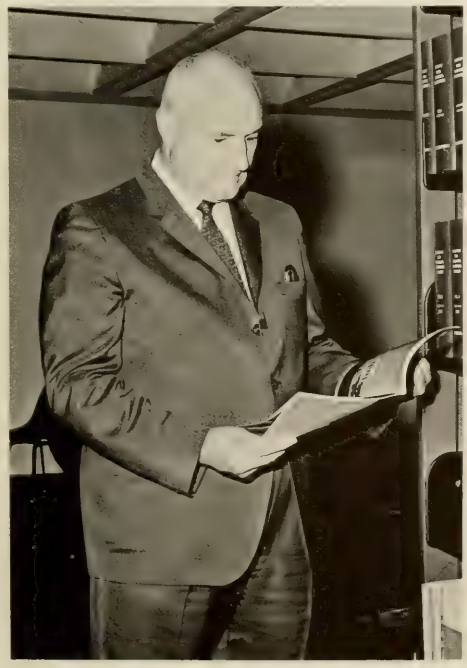

SARA MARGARET POOLE, Student Counselor

JOSEPH G. GUGGINO, Assistant to Dean of Men

DOROTHY ABBOTT, Secretary to the President

VIRGINIA POOLE, Secretary to Vice-President for Business and Finance

PEARL I. SULLIVAN, Hostess of Student Lounge

EXECUTIVE OFFICERS

Robert Cook Edwards, B.S., LL.D. . . . . President
Victor Hurst, Ph.D. . . . . V.-P. for Acadamic Affairs and Dean of the University
Walter Thompson Cox, B. S. . . V.-P. for Student Affairs
Melford A. Wilson, B.S. in Commerce . V.-P. for Business and Finance and Comptroller
W. Wright Bryan, B.S., Litt.D., LL.D. . V.-P. for Development

ADMINISTRATIVE OFFICERS AND STAFF

PRESIDENT'S OFFICE

Robert Cook Edwards, B.S., LL.D. . . . . President
Allen Wood Rigsby, M.A., LL.B. . . Asst. to the President and University Counsel
Dorothy Lenora Abbott, A. B. . Secretary to the President

ACADEMIC ADMINISTRATION

Victor Hurst, Ph.D. . . . . V.-P. for Acadamic Affairs and Dean of the University
William Henry Wiley, Ph.D. . Dean, College of Agriculture and Biological Sciences
Harlan Ewart McClure, M.Arch. . . . . Dean, School of Architecture
Howard Louis Hunter, Ph.D. . . . . Dean, College of Arts and Sciences
Harold Fochone Landrith, Ph.D. . Dean, School of Education
Linvil Gene Rich, Ph.D. . . Dean, College of Engineering
Wallace Dabney Trevillian, Ph.D. . . . . Dean, School of Industrial Management and Textile Science
Floyd Irving Brownley, Jr., Ph.D. . . Dean, Graduate School
Claude Bryant Thompson, M.S. . Dir., Clemson University Parallel Program at Greenville TEC
Samuel Marsh Willis, Ph.D. . Director, Clemson University at Sumter
Merrill Craig Palmer, M.A. . Director of Computer Center
Claud Bethune Green, Ph.D. . . . Director of the Summer Sessions and Extended Programs
J. W. Gordon Gourlay, A.M.L.S. . Director of the Library

ADMINISTRATION OF STUDENT AFFAIRS

Walter Thompson Cox, B.S. . . V.-P. for Student Affairs
George Edward Coakley, B.S. . . . Dean of Men
Joseph G. Guggino, B.S., M.S. . . . Asst. to Dean of Men
Susan Goodwin Delony, M.S. . . . . Dean of Women
Virginia Smith Hardie, Ed.D. . . . Counseling Psychologist
John Randolph Anderson, M.S. . . . . Counselor
Manning Nicholas Lomax, M.S. . . . Resident Counselor

OFFICE OF ADMISSIONS AND REGISTRATION

Kenneth Notley Vickery, B.S. . Dir. of Admission and Regis.
Reginald Justin Berry, B.S. . . . . Registrar
William Richard Mattox, M.S. . . Admissions Supervisor
Arnold Mandigo Bloss, B.S. . Student Financial Aid Supv.
Arthur Stiefel West, B.S. . . . . Admissions Counselor
Gertrude Ramsay Bailey . . . . . Recorder

STUDENT CENTER AND YMCA

John R. Roy Cooper, M.A. . . General Secretary, YMCA
Nash Newton Gray, B.S. . . . Assistant Secretary
Otis Duell Nelson, B.D., M.R.E. . . . Assistant Secretary

STUDENT PLACEMENT

Davis Gregory Hughes, M.Ed. . . Director of Placement and Coordinator of Counseling

STUDENT HEALTH SERVICE

Judson Elam Hair, M.D. . Dir. of Student Health Service
John Charles Barnett, M.D. . . . . Associate Director of Student Health Service
James Harrison Bowers, M.D. . . . . Physician
Roy Hames Ellison, M.D. . . . . Consulting Physician
Evelyn Littlejohn, R.L.T. . X-Ray and Laboratory Technician
Ruth Durham, R.N. . . . . Director of Nurses

ATHLETIC STAFF

Frank James Howard, B.S. . Athletic Dir. and Head Coach
Robert Cole Bradley, B.S. . . . Athletic Publicity Director
James Brennan, B.A. . . . . Assistant Basketball Coach
Fred Cone, B.S. . . . . Assistant Coach
H. C. Greenfield, M.S. . . . . Track Coach
Fred W. Hoover, B.S. . . . . Head Trainer
Robert Morgan Jones, B.S. . . . . Assistant Coach
R. P. Jordan, B.S. . . . . Assistant Football Coach
James Banks McFadden, B.S. . . . . Assistant Coach
H. C. McLellan, Jr., M.S. . . Assistant Business Manager
Robert Harold Patton, B.S. . . . . Assistant Coach
Christopher Columbus Roberts, Jr., A.B. . Basketball Coach
Robert William Smith, B.S. . . . . Assistant Coach
James Donald Wade, B.S. . . . . Assistant Coach
Arthur W. Baker, B.S. . . . . Assistant Coach
Billy Hugh Wilhelm . . . . . Baseball Coach and Director of Intramural Sports
Eugene Perritt Willimon, B.S. . . . . Business Manager

DEPARTMENT OF BANDS

Bruce Farrell Cook, M.A. . . . . Director

ADMINISTRATION OF BUSINESS AND FINANCIAL AFFAIRS

Melford A. Wilson, B.S. in Commerce . V.-P. for Business and Finance and Comptroller
Kenney R. Helton . . Internal Auditor and Budget Officer
Elmer H. McCarter, B.S., M.Litt. (Ind. Mgmt), M.B.A. . . . . Financial Analyst

ACCOUNTING DIVISION

Trescott Newton Hinton, B.A. . . . . Chief Accountant
Melvin Eugene Barnette, M.S. . . Supv. for Research Accts.
Vivian Raymond Harrell . . . . . IBM Supervisor
William Allen Thompson, B.S. . . . . Accountant
Joseph Shelor Walker, B.S. . . . . Bursar

PERSONNEL DIVISION

John Baker Gentry, Ed.M. . . . . Director of Personnel
Charles Wallace Lott . . . . . Job Analyst

PHYSICAL PLANT DIVISION

Ralph Simpson Collins, B.E.E., P.E. . Dir. of Physical Plant
James Cleveland Carey, B.S. . Superintendent of Grounds
William Lieben Meigs, B.C.E., P.E. . Asst. Superintendent of Planning and Engineering
Roy Marcus Rochester, B.E.E. . . . . Plant Engineer
George Carlisle Jones, B.S. in E.E. . . . Supt. of Utilities
Jack William Weeden . . . . . Chief of Security

PURCHASING DIVISION

Earl Spencer Liberty, B.A. . . . . Director of Purchasing
Daniel Wheeler Bickley, M.S. . . . Procurement Officer and Property Custodian

AUXILIARY ENTERPRISES

Henry Hughes Hill, Jr., B.S. . Dir. of Auxiliary Enterprises
James Pearson Burns . . . . . University Photographer
Luther J. Fields, B.S. . . Manager, Student Food Service
William Drye Cromer . . Supv., Central Office Services
Leroy Edward Rutland, B.S. . Assistant Dormitory Manager
Thomas Roy Rhymes . . . . . Manager, Laundry
Henry Wordsworth Rimmer . . . . . Manager, Dormitory
Ernest Chisholm Watson, B.S. . . . . Manager, Housing

ADMINISTRATION OF DEVELOPMENT

W. Wright Bryan, B.S., Litt.D., LL.D. . V.-P. for Development

PUBLIC AND ALUMNI RELATIONS

Joseph E. Sherman, B.S. . Dir., Public and Alumni Relations
George M. Moore, B.S. . Asst. to the Dir., Alumni Relations
Melvin C. Long, B.S. . . . Editor, Information Services
John L. Allen, B.A. . . . Editor, University News Bureau
John C. Mann, B.S. . . . Alumni and Publications Editor

GEORGE M. MOORE, Assistant to the Director of Alumni Relations

RUTH DURHAM, Director of Nurses

SYBIL R. ALBERT, Secretary to Dean of Student Affairs

Service Staff Provides for Students' Daily Needs

JUDSON E. HAIR, Director of Student Health Service

J. CHARLES BARNETT, Associate Director of Student Health Service

RALPH S. COLLINS, Director of Physical Plant

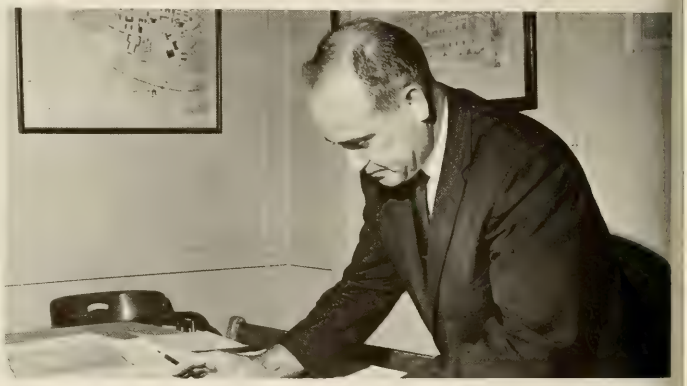

JACK W. WEEDEN, Chief of Security

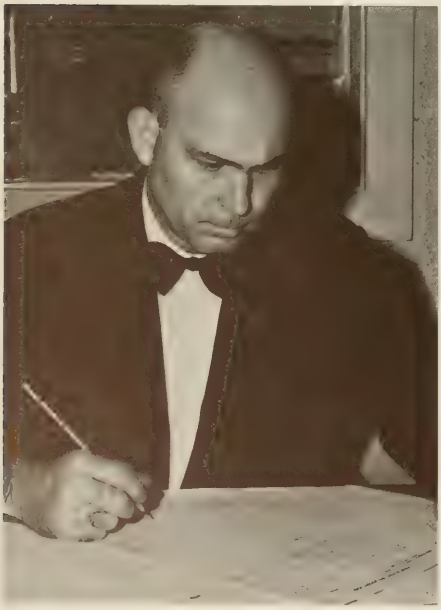

LUTHER J. FIELDS, Manager of the Student Food Service

Residence Counselors Supervise Student Housing

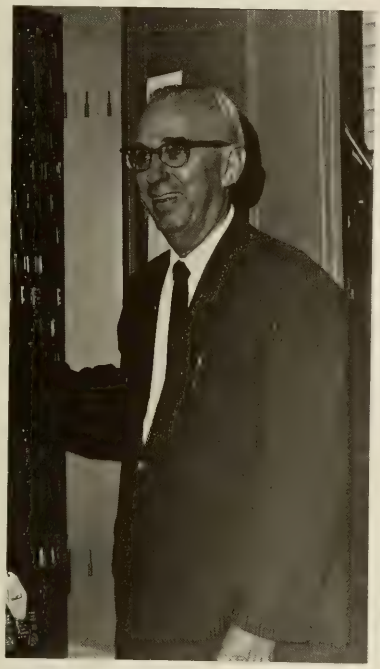

HENRY W. RIMMER
Manager of Dormitories

ERNEST C. WATSON, Manager of Housing

MARY HOOD, Head Resident of
Women's Dorm Number One

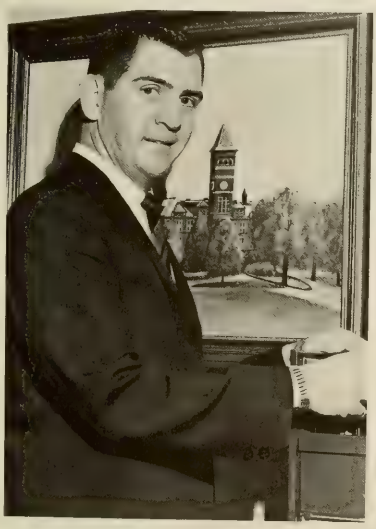

MANNING N. LOMAX
Resident Counselor

LUCILLE CORLEY, Head Resident of Women's Dorm Number Two

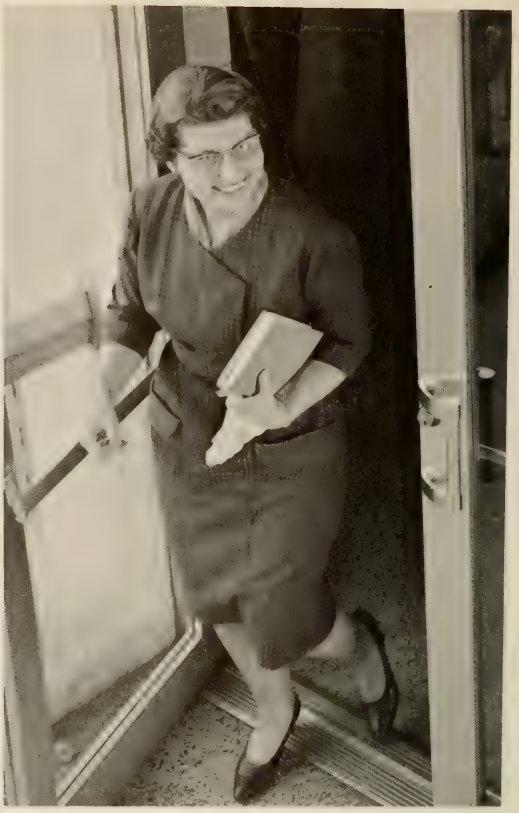

faculty

The Faculty of Clemson University

Clemson University is prepared to meet the challenge of modern education, in doing so fulfilling the increasing obligations to the young men and women of this generation. The faculty, dedicated to the instruction and guidance of pliable, young minds; is primarily concerned with the mental well-being of Clemson students.

This year the faculty, both full- and part-time, numbers 407 and, of these, 256 have attained the highest degree available in their areas of specialization. The widely diversified faculty is composed of members from 73 colleges and universities. If there is a yardstick for measuring the quality of instructors in concrete terms, it would be experience. The average of years teaching experience at Clemson is 9.8 years.

The many honors showered on our faculty each year are demonstrative of ability and desire to provide the stimulation and encouragement necessary for the advancement of our educational community and of the constant striving for increases in the knowledge available.

FACULTY

• ABERNATHY, A. R. . . . . Associate Professor
ENVIRONMENTAL SYSTEMS ENGINEERING

ACORN, F. T. . . . . Assistant Professor
ARCHITECTURE

ADKINS, T. R. . . . . Associate Professor
ENTOMOLOGY AND ZOOLOGY

ALEXANDER, P. M. . . . . Assistant Professor
HORTICULTURE

• ALLEN, J. F. . . . . Assistant Professor
CHEMISTRY AND GEOLOGY

ALLEN, R. M. . . . . Professor
FORESTRY

ALLEY, F. C. . . . . Associate Professor
CHEMICAL ENGINEERING

ANDERSON, G. W. . . . . Associate Professor
ENTOMOLOGY AND ZOOLOGY

• ANDERSON, R. A. . . . . Assistant Professor
MILITARY SCIENCE

ANDREWS, J. F. . . . . Professor
CIVIL ENGINEERING

ANTRIM, J. D. . . . . Assistant Professor
CIVIL ENGINEERING

ARBENA, J. L. . . . . Instructor
SOCIAL SCIENCES

• ARMISTEAD, MYRA . . . . Documents Librarian
LIBRARY

ARRINGTON, O. W. . . . . Instructor
ENGLISH AND MODERN LANGUAGES

ASHWORTH, R. P. . . . . Professor
BOTANY AND BACTERIOLOGY

AUCOIN, C. V. . Department Head and Professor
MATHEMATICS

• BALL, W. L. . . . . Associate Professor
ELECTRICAL ENGINEERING

BANISTER, R. A. . . . . Associate Professor
INDUSTRIAL ENGINEERING

BARDES, P. B. . . . . Assistant Professor
METALLURGICAL ENGINEERING

BARDSLEY, C. E. . . . . Associate Professor
AGRONOMY AND SOILS

• BAILEY, R. H. . . . . Assistant Professor
CHEMISTRY

BARLAGE, W. B., JR. . . . . Associate Professor
CHEMICAL ENGINEERING

BARNETT, B. D. . Department Head and Professor
POULTRY SCIENCE

BARTMESS, E. V. . . . . Instructor
MATHEMATICS

• BAUKNIGHT, L. M. . . . . Associate Professor
AGRICULTURAL ECONOMICS

BAULD, N. R. . . . . Associate Professor
ENGINEERING MECHANICS

BAXTER, L. W. . . . . Associate Professor
BOTANY AND BACTERIOLOGY

BECKWITH, W. F. . . . . Assistant Professor
CHEMICAL ENGINEERING

FACULTY

• BEINHART, E. G., JR. . . . . Lecturer
BOTANY AND BACTERIOLOGY

BELL, M. O. . . . . Associate Professor
MATHEMATICS

BETHEL, E. L. . . . . Associate Professor
MATHEMATICS

BIGGS, S. S. . . . . Assistant Professor
AEROSPACE STUDIES

• BIRKHEAD, P. K. . . . . Assistant Professor
CHEMISTRY AND GEOLOGY

BISHOP, C. B. . . . . Assistant Professor
CHEMISTRY AND GEOLOGY

BISHOP, M. B. . . . . Assistant Professor
CHEMISTRY AND GEOLOGY

BOLEN, C. W. . . . . Professor
SOCIAL SCIENCES

• BOLING, M. B. . . . . Assistant Professor
AGRONOMY AND SOILS

BOND, J. H. . . . . Associate Professor
BOTANY AND BACTERIOLOGY

BOONE, M. A. . . . . Professor
POULTRY SCIENCE

BOST, W. V. . . . . Instructor
ENGLISH AND MODERN LANGUAGES

• BOWEN, W. C. . . . . Associate Professor
AGRICULTURAL EDUCATION

BOWERS, L. W. . . . . Instructor
ENGLISH AND MODERN LANGUAGES

BOYD, V. A. . . . . Associate Professor
AGRICULTURAL EDUCATION

BRADBURY, D. W. . . . . Professor
MECHANICAL ENGINEERING

• BRANDT, G. W. . . . . Associate Professor
DAIRY SCIENCE

BRANNOCK, D. Y. . . . . Assistant Professor
ENGLISH AND MODERN LANGUAGES

BRANNON, C. C. . . . . Associate Professor
DAIRY SCIENCE

BRANTLEY, H. . . Department Head and Professor
RECREATION AND PARK ADMINISTRATION

• BRAWLEY, J. V. . . . . Assistant Professor
MATHEMATICS

BRITTAIN, J. E. . . . . Assistant Professor
ELECTRICAL ENGINEERING

BRITTON, J. D. . . . . Assistant Professor
MILITARY SCIENCE

BROCK, J. L. . . . . Professor
INDUSTRIAL EDUCATION

• BROWN, F. B. . . . . Assistant Professor
CHEMISTRY AND GEOLOGY

BROWN, J. W. . . . . Assistant Professor
MATHEMATICS

BROWN, L. H. . . . . Associate Professor
ARCHITECTURE

BROWN, S. H. . . . . Assistant Professor
SOCIAL SCIENCES

FACULTY

• BROWNLEY, F. I. . . . . Dean
GRADUATE SCHOOL

BROYLES, H. E. . . . . Associate Professor
ELECTRICAL ENGINEERING

BRULEY, D. F. . . . . Assistant Professor
CHEMICAL ENGINEERING

BRUNER, M. H. . . . . Associate Professor
FORESTRY

• BURNETT, R. P. . . . . Assistant Professor
AEROSPACE STUDIES

BURTNER, F. A. . . . . Professor
SOCIAL SCIENCES

BUSCHING, H. W. . . . . Assistant Professor
CIVIL ENGINEERING

BUXTON, J. A. . . . . Assistant Professor
ENTOMOLOGY AND ZOOLOGY

• BYRD, L. L. . . . . Assistant Professor
ELEMENTARY AND SECONDARY EDUCATION

BYRD, W. P. . . . . Associate Professor
EXPERIMENTAL STATISTICS

CAFFREY, B. . . . . Assistant Professor
SOCIAL SCIENCES

CALHOUN, R. J. . . . . Associate Professor
ENGLISH AND MODERN LANGUAGES

• CAMPBELL, T. A. . Department Head and Professor
TEXTILES

CAPEL, W. C. . . . . Assistant Professor
SOCIAL SCIENCES

CARTEE, E. F. . . . . Professor
TEXTILES

CARTER, C. W. . . . . Assistant Professor
INDUSTRIAL ENGINEERING

• CARTER, R. M. . . . . Assistant Professor
AEROSPACE STUDIES

CASKEY, C. O. . . . . Associate Professor
ENGLISH AND MODERN LANGUAGES

CASTRO, W. E. . . . . Assistant Professor
ENGINEERING MECHANICS

CHALUPA, W. V. . . . . Assistant Professor
DAIRY SCIENCE

• CHAPLIN, R. L. . . . . Assistant Professor
PHYSICS

CHISMAN, J. A. . . . . Assistant Professor
INDUSTRIAL ENGINEERING

CHOTE, H. S. . . . . Assistant Professor
DAIRY SCIENCE

CHOLEWINSKI, F. M. . . . . Associate Professor
MATHEMATICS

• COCHRAN, J. H. . Department Head and Professor
ENTOMOLOGY AND ZOOLOGY

COKER, E. C. . . . . Associate Professor
MATHEMATICS

COKER, W. R. . . . . Assistant Professor
MILITARY SCIENCE

COLEMAN, R. L. . . . . Instructor
ENGLISH AND MODERN LANGUAGES

FACULTY

• COLLINS, T. F. . . . . Assistant Professor
PHYSICS

COOK, B. F. . . Director of Bands and Professor
ELEMENTARY AND SECONDARY EDUCATION

COOL, B. M. . . . . Professor
FORESTRY

COOLEDGE, H. N. . . . . Alumni Professor
ARCHITECTURE

• COOPER, J. B. . . . . Associate Professor
POULTRY SCIENCE

CORLEY, E. M. . . . . Assistant Professor
AGRICULTURAL ECONOMICS

COUCH, J. H. . . . . Associate Professor
INDUSTRIAL ENGINEERING

COVER, A. S. . . . . Assistant Professor
MATHEMATICS

• COX, H. M. . . . Department Head and Professor
ENGLISH AND MODERN LANGUAGES

CRADDOCK, G. R. . . . . Professor
AGRONOMY AND SOILS

CRAIG, J. T. . . . . Assistant Professor
AGRICULTURAL ENGINEERING

CRAWFORD, CAPT. J. C. . . . Assistant Professor
MILITARY SCIENCE

• CROOK, L. . . . . Assistant Professor
FOOD SCIENCE AND BIOCHEMISTRY

CROSS, J. T. . . . . Instructor
ENGLISH AND MODERN LANGUAGES

CROSS, R. L. . . . . Instructor
ENGLISH AND MODERN LANGUAGES

DAVENPORT, D. H. . . . . Assistant Professor
SOCIAL SCIENCES

• DAVIS, C. C. . . . . Associate Professor
INDUSTRIAL MANAGEMENT

DAVIS, L. H. . . . Department Head and Professor
AGRICULTURAL EDUCATION

DAVIS, R. S. . . . . Assistant Professor
SOCIAL SCIENCES

DEAN, J. A. . . . . Associate Professor
ENGLISH AND MODERN LANGUAGES

• DiBENEDETTO, G. R. . . . . Instructor
SOCIAL SCIENCES

DICKEY, J. F. . . . . Assistant Professor
DAIRY SCIENCE

DILLARD, G. E. . . . . Assistant Professor
BOTANY AND BACTERIOLOGY

DINWIDDIE, J. G. . . . . Professor
CHEMISTRY AND GEOLOGY

• DOWLER, W. M. . . . . Lecturer
BOTANY AND BACTERIOLOGY

DRAKE, T. L. . . . . Assistant Professor
MECHANICAL ENGINEERING

DREW, L. O. . . . . Associate Professor
AGRICULTURAL ENGINEERING

DUNKLE, B. E. . . . . Associate Professor
INDUSTRIAL ENGINEERING

FACULTY

• DUNKLE, S. K. . . . . Assistant Professor
MATHEMATICS

DuVAL, J. C. . . . . Assistant Professor
ENGLISH AND MODERN LANGUAGES

EDWARDS, J. L. . . . . Professor
MECHANICAL ENGINEERING

EDWARDS, R. L. . . . . Associate Professor
ANIMAL SCIENCE

• EFLAND, T. D. . . . Associate Dean and Professor
INDUSTRIAL MANAGEMENT AND TEXTILE SCIENCE

EL-BEHERY, H. M. . . . . Visiting Lecturer
TEXTILE SCIENCE

ELROD, A. C. . . . . Associate Professor
MECHANICAL ENGINEERING

ELROD, W. C. . . . . Assistant Professor
MECHANICAL ENGINEERING

• EPPS, W. M. . . Head of Department and Professor
BOTANY AND BACTERIOLOGY

ESKEW, E. B. . . . . Associate Professor
AGRONOMY AND SOILS

FANNING, J. C. . . . . Associate Professor
CHEMISTRY AND GEOLOGY

FAZIO, M. J. . . . . Instructor
ENGLISH AND MODERN LANGUAGES

• FEAR, A. J. . . . . Assistant Professor
ENGLISH AND MODERN LANGUAGES

FERNANDEZ, E. G. . . . . Lecturer
ENGLISH AND MODERN LANGUAGES

FERNANDEZ, G. J. . . . . Assistant Professor
ENGLISH AND MODERN LANGUAGES

FLATT, J. L. . . . . Associate Professor
MATHEMATICS

• FORD, A. T. . . . . Assistant Professor
MILITARY SCIENCE

FORD, J. M. . . . . Associate Professor
CIVIL ENGINEERING

FOX, R. C. . . . . Associate Professor
ENTOMOLOGY AND ZOOLOGY

FRAKER, J. R. . . . . Insructor
INDUSTRIAL ENGINEERING

• FRANKLIN, D. R. . Head of Department and Professor
AEROSPACE STUDIES

FULMER, J. P. . . . . Assistant Professor
HORTICULTURE

FULMER, L. G. . . . . Instructor
MATHEMATICS

GARNER, T. H. . . . Associate Professor
AGRICULTURAL ENGINEERING

• GARRISON, O. B. . . . . Director
EXPERIMENT STATION

GENTRY, D. R. . . . . Assistant Professor
TEXTILES

GERSTER, G. A. . . . Visiting Assistant Professor
ARCHITECTURE

GETTYS, W. E. . . . . Assistant Professor
PHYSICS

FACULTY

• GIBSON, P. B. . . . . Lecturer and Geneticist
AGRONOMY AND SOILS

GING, J. L. . . . . Assistant Professor
PHYSICS

GODLEY, W. C. . . . . Professor
ANIMAL SCIENCE

GOODIN, C. P. . . . . Associate Professor
ELECTRICAL ENGINEERING

• GORDON, J. S. . . . . Assistant Professor
SOCIAL SCIENCES

GOSSETT, B. J. . . . . Assistant Professor
AGRONOMY AND SOILS

GRABEN, H. W. . . . . Assistant Professor
PHYSICS

GREEN, C. B. . . . . Professor
ENGLISH AND MODERN LANGUAGES

• GRIFFIN, V. S. . . . . Assistant Professor
CHEMISTRY AND GEOLOGY

GUM, C. . . . . Associate Professor
ENGLISH AND MODERN LANGUAGES

GUNNIN, E. A. . . . . Professor
ARCHITECTURE

GUNTER, E. G. . . . . Instructor
NURSING

• HALPIN, J. E. . Assoc. Director and Assoc. Professor
EXPERIMENT STATION

HAMMOND, A. F. . . . . Associate Professor
INDUSTRIAL ENGINEERING

HANDLIN, D. L. . . . . Assistant Professor
ANIMAL SCIENCE

HARDEN, J. C. . . . . Associate Professor
MATHEMATICS

• HARSHMAN, R. C. . . . . Associate Professor
CHEMICAL ENGINEERING

HARRIS, W. F. . . . . Assistant Professor
MILITARY SCIENCE

HAUN, J. R. . . . . Associate Professor
HORTICULTURE

HASH, J. A. . . . . Assistant Professor
AGRICULTURAL EDUCATION

• HATCHER, R. D. . . . . Assistant Professor
GEOLOGY

HAYS, S. B. . . . . Assistant Professor
ENTOMOLOGY AND ZOOLOGY

HEATON, R. B. . . . . Instructor
ENGLISH AND MODERN LANGUAGES

HENNINGSON, R. W. . . . . Professor
DAIRY SCIENCE

• HENRY, L. L. . . . . Assistant Professor
ENGLISH AND MODERN LANGUAGES

HENSON, J. L. . . . . Lecturer
NURSING

HERLINGER, W. B. . . . . Associate Professor
ENGLISH AND MODERN LANGUAGES

HILL, R. W. . . . . Instructor
ENGLISH AND MODERN LANGUAGES

FACULTY

• HIND, A. T. . . . . Professor
MATHEMATICS

HOBSON, J. H. . . . . Professor
CHEMISTRY AND GEOLOGY

HODGES, V. S. . . . . Associate Professor
ARCHITECTURE

HOEY, S. J. . . . . Assistant Professor
MILITARY SCIENCE

• HOLLINGSWORTH, M. J. . . . Assistant Professor
NURSING

HOLMAN, H. R. . . . . Associate Professor
ENGLISH AND MODERN LANGUAGES

HOLT, A. H. . . . . Associate Professor
ENGLISH AND MODERN LANGUAGES

HOOD, C. E. . . . . Assistant Professor
AGRICULTURAL ENGINEERING

• HUBBARD, J. C. . . . . Associate Professor
TEXTILES

HUBBARD, J. W. . . . . Associate Professor
AGRICULTURAL ECONOMICS

HUFF, L. D. . . Head of Department and Professor
PHYSICS

HUFFMAN, J. W. . . . . Associate Professor
CHEMISTRY AND GEOLOGY

• HUNTER, H. L. . . . . Dean and Professor
COLLEGE OF ARTS AND SCIENCES

HUNTER, R. H. . . . . Associate Professor
ARCHITECTURE

IDOL, J. L. . . . . Assistant Professor
ENGLISH AND MODERN LANGUAGES

ISRAEL, C. M. . . . . Instructor
ENGLISH AND MODERN LANGUAGES

• JACKSON, J. E. . . . Instructor and Dir. of Choir
ELEMENTARY AND SECONDARY EDUCATION

JAMESON, L. H. . . . . Associate Professor
INDUSTRIAL ENGINEERING

JANZEN, J. J. . . . . Associate Professor
DAIRY SCIENCE

JENNINGS, C. W. . . . . Assistant Professor
ENGLISH AND MODERN LANGUAGES

• JENSON, A. K. . . . Assistant Professor
AGRICULTURAL ENGINEERING

JOHNSON, J. K. . . . . Assistant Professor
MECHANICAL ENGINEERING

JOHNSON, T. H. . . . . Assistant Professor
RECREATION AND PARK ADMINISTRATION

JONES, C. M. . . . . Professor
AGRONOMY AND SOILS

• JONES J. W. . Dir. of Resident Inst. and Professor
COLLEGE OF AGRICULTURE AND BIOLOGICAL SCIENCES

JUTRAS, M. W. . . . . Assistant Professor
AGRONOMY AND SOILS

KAUFMANN, A. J. . . . . Assistant Professor
ARCHITECTURE

KELLER, FRED . . . . . Assistant Professor
PHYSICS

FACULTY

• KELLY, J. W. . . . . Assistant Professor
DAIRY SCIENCE

KENELLY, J. W. . . . . Associate Professor
MATHEMATICS

KERSEY, R. N. . . . . Associate Professor
ELECTRICAL ENGINEERING

KING, E. W. . . . . Associate Professor
ENTOMOLOGY AND ZOOLOGY

• KING, W. A. . . Head of Department and Professor
DAIRY SCIENCE

KINGSLAND, G. C. . . . . Associate Professor
BOTANY AND BACTERIOLOGY

KIRKLEY, F. E. . . . . Associate Professor
AGRICULTURAL EDUCATION

KIRKWOOD, C. E. . . . . Associate Professor
MATHEMATICS

• KLEVGARD, P. A. . . . . Instructor
SOCIAL SCIENCE

KNAPP, R. J. . . . . Assistant Professor
SOCIAL SCIENCE

KNOWLAND, R. E. . . . . Associate Professor
ARCHITECTURE

LaGRONE, J. W. . . . . Associate Professor
MATHEMATICS

• LAITALA, E. . Head of Department and Professor
INDUSTRIAL ENGINEERING

LAKSHMI-BAI, C. . . . . Assistant Professor
ELECTRICAL ENGINEERING

LAMBERT, J. R. . . . . Assistant Professor
AGRICULTURAL ENGINEERING

LAMBERT, R. S. . Head of Department and Professor
SOCIAL SCIENCES

• LANDER, E. M. . . . . Professor
SOCIAL SCIENCES

LANDERS, K. S. . . . . Assistant Professor
CHEMISTRY AND GEOLOGY

LANDRITH, H. F. . . . . Professor and Dean
EDUCATION

LANE, C. L. . . . . Assistant Professor
FORESTRY

• LANHAM, J. . Head of Department and Professor
AGRICULTURAL ECONOMICS

LaROACH, E. A. . . . . Associate Professor
TEXTILES

LAW, A. G. . . . . Associate Professor
ENGINEERING MECHANICS

LAZAR, J. T. . . . . Professor
DAIRY SCIENCE

• LEFORT, H. G. . . . . Assistant Professor
CERAMIC AND METALLURGICAL ENGINEERING

LEHOTSKY, K. . Head of Department and Professor
FORESTRY

LEWIS, A. D. . . . . Professor
MECHANICAL ENGINEERING

LIGON, J. T. . . . . Associate Professor
AGRICULTURAL ENGINEERING

FACULTY

• LINDSTROM, F. J. . . . . Associate Professor
CHEMISTRY AND GEOLOGY

LIVINGSTON, J. L. . . . . Instructor
ENGLISH AND MODERN LANGUAGES

LONG, J. T. . . . . Associate Professor
ELECTRICAL ENGINEERING

LUKAWECKI, S. M. . . . . Associate Professor
MATHEMATICS

• LUND, ANDERS . . . . . Associate Professor
FORESTRY

LYONS, D. W. . . . . Assistant Professor
TEXTILE SCIENCE AND MECHANICAL ENGINEERING

LYTLE, J. S. . . . . Assistant Professor
AGRICULTURAL ECONOMICS

McCLURE, H. E. . . . . Dean and Professor
ARCHITECTURE

• McCORMAC, J. C. . . . . Associate Professor
CIVIL ENGINEERING

McCUTCHEN, A. J. . . . . Associate Professor
CIVIL ENGINEERING

McGARITY, H. H. . . . . Professor
ELEMENTARY AND SECONDARY EDUCATION

McGEE, C. M. . . . . Associate Professor
ENGLISH AND MODERN LANGUAGES

• McGREGOR, W. H. D. . . . . Associate Professor
FORESTRY

McNATT, JO ANN . . . . . Instructor
ENGLISH AND MODERN LANGUAGES

MACAULAY, HUGH . . . . . Alumni Professor
SOCIAL SCIENCES

MACLACHLAN, PETER . . . . Assistant Professor
MILITARY SCIENCE

• MALPHRUS, L. D. . . . . Associate Professor
AGRICULTURAL ECONOMICS

MARTIN, J. C. . . . . Associate Professor
ELECTRICAL ENGINEERING

MARULLO, N. P. . . . . Associate Professor
CHEMISTRY AND GEOLOGY

MARVIN, J. H. . . . . Associate Professor
TEXTILES

• MATHEWS, A. C. . . . . Professor
BOTANY AND BACTERIOLOGY

MEANS, G. C. . . . . Professor
ARCHITECTURE

MEEKS, C. D. . . . . Assistant Professor
INDUSTRIAL ENGINEERING

MEENAGHAN, G. F. . . . . Professor
CHEMICAL ENGINEERING

• MICKELBERRY, W. C. . . . . Assistant Professor
FOOD SCIENCE AND BIOCHEMISTRY

MITCHELL, C. R. . . . . Assistant Professor
ENGINEERING MECHANICS

MITCHELL, J. H., JR. . . . . Professor
FOOD SCIENCE AND BIOCHEMISTRY

MIXON, R. F. . . . . Assistant Professor
ENGLISH AND MODERN LANGUAGES

FACULTY

• MOORE, J. H. . Head of Department and Professor
CIVIL ENGINEERING

MOORMAN, R. W. . Head of Dept. and Professor
ENGINEERING MECHANICS

MORGAN, H. E., JR. . . . Assistant Professor
INDUSTRIAL EDUCATION

MORGAN, R. P. . . . . Instructor
SOCIAL SCIENCES

• MORRIS, F. P. . . . . Lecturer
ARCHITECTURE

MUEHLBAUER, J. C. . . . Assistant Professor
INDUSTRIAL ENGINEERING

NALLEY, D. W. . . . . Instructor
ELECTRICAL ENGINEERING

NEWTON, A. F. . Head of Dept. and Assoc. Professor
INDUSTRIAL EDUCATION

• NICHOLAS, S. G. . . . . Director of Research
ENGINEERING

KWAK, NOKYOON . . . . . Assistant Professor
INDUSTRIAL MANAGEMENT

NOWACK, R. F. . . . . Associate Professor
ENGINEERING MECHANICS

OGLE, W. L. . . . . Professor
HORTICULTURE

• OLSEN, N. . . . . Assistant Professor
ENGLISH AND MODERN LANGUAGES

OLSON, E. S. . . . . Associate Professor
TEXTILES

OWENS, W. H., JR. . . . . Assistant Professor
SOCIAL SCIENCES

OWINGS, M. A. . . . . Alumni Professor
ENGLISH AND MODERN LANGUAGES

• PACKER, M. A. . . . . Assistant Professor
ELEMENTARY AND SECONDARY EDUCATION

PALMER, M. C. . . . . Associate Professor
MATHEMATICS

PARK, EUGENE . . . . . Associate Professor
MATHEMATICS

PARK, S. O. . . . . Assistant Professor
INDUSTRIAL MANAGEMENT

• PARKER, P. A. . . . . Associate Professor
AEROSPACE STUDIES

PEARCE, J. F. . . . . Assistant Professor
SOCIAL SCIENCES

PERRY, R. L. . . . . Associate Professor
INDUSTRIAL ENGINEERING

PINCKNEY, J. E. . . . . Assistant Professor
ARCHITECTURE

• POE, H. V. . . . . Associate Professor
ELECTRICAL ENGINEERING

POLK, H. T. . . . . Professor
CHEMISTRY AND GEOLOGY

POPE, R. M., JR. . . . . Instructor
SOCIAL SCIENCES

PORTER, J. J. . . . . Assistant Professor
TEXTILES

FACULTY

• POTEAT, L. E. . . . Associate Professor
METALLURGICAL ENGINEERING

POWELL, DOROTHY J. . . . . Professor
NURSING

PREVOST, MRS. A. . . . Assistant Professor
NURSING

PRINS, RUDOLPH . . . Assistant Professor
ENTOMOLOGY AND ZOOLOGY

• PROCHASKA, B. J. . . . . Instructor
MATHEMATICS

PROCTOR, T. G. . . . Assistant Professor
MATHEMATICS

PURSER, W. H. . . . . Instructor
ENTOMOLOGY AND ZOOLOGY

RAMSEY, R. H. . . . . Instructor
AGRICULTURAL ENGINEERING

• REED, A. R. . . . . Associate Professor
PHYSICS

REED, C. A. . . . . Professor
PHYSICS

REED, J. K. . . . . Professor
ENTOMOLOGY AND ZOOLOGY

REEL, J. V. . . . . Assistant Professor
SOCIAL SCIENCES

• REEP, R. T. . . . . Assistant Professor
ARCHITECTURE

REGNIER, I. G. . . . Assistant Professor
ARCHITECTURE

RICE, MARY O. . . . . Instructor
ENGLISH AND MODERN LANGUAGES

RICH, L. G. . . . . Dean and Professor
COLLEGE OF ENGINEERING

• RICHARDSON, J. L. . . . . Associate Professor
TEXTILES

RICHARDSON, M. K. . . . Assistant Professor
ENGINEERING MECHANICS

RIFE, L. A. . . . . Associate Professor
MATHEMATICS

RIGGS, G. D. . . . . Assistant Professor
INDUSTRIAL MANAGEMENT AND TEXTILE SCIENCE

• RITCHIE, R. R. . . . . Professor
ANIMAL SCIENCE

ROBBINS, R. C. . . . Assistant Professor
MILITARY SCIENCE

ROBBINS, R. E. . . . . Associate Professor
TEXTILES

ROBINSON, G. C. . . Head of Dept. and Professor
CERAMIC AND METALLURGICAL ENGINEERING

• ROCHESTER, W. F. . . . . Assistant Professor
ELECTRICAL ENGINEERING

ROGERS, E. B., JR. . . . . Associate Professor
AGRICULTURAL ENGINEERING

ROSTRON, J. P. . . . . Associate Professor
CIVIL ENGINEERING

ROTHENBERGER, R. R. . . . . Assistant Professor
HORTICULTURE

FACULTY

• RUTLEDGE, R. W. . . . . Associate Professor
BOTANY AND BACTERIOLOGY

SALLEY, J. R. . . . . Associate Professor
CHEMISTRY AND GEOLOGY

SAVITSKY, G. B. . . . . Associate Professor
CHEMISTRY AND GEOLOGY

SCHOENIKE, R. E. . . . . Associate Professor
FORESTRY

• SCHWARTZ, A. E. . . . . Assistant Professor
CIVIL ENGINEERING

SEFICK, H. J. . . . . Associate Professor
HORTICULTURE

SENN, T. L. . . Head of Department and Professor
HORTICULTURE

SEO, KENZO . . . . . Associate Professor
MATHEMATICS

• SHAIN, W. A. . . . . Assistant Professor
FORESTRY

SHANNON, R. D. . . . . Instructor
SOCIAL SCIENCES

SHAPIRO, S. . . . . Instructor
SOCIAL SCIENCES

SHEWFELT, A. L. . . . . Professor
FOOD SCIENCE AND BIOCHEMISTRY

• SHULER, C. O. . . . . Assistant Professor
INDUSTRIAL MANAGEMENT

SIMS, E. T. . . . . Assistant Professor
HORTICULTURE

SIMMS, J. B. . . . . Assistant Professor
ENGLISH AND MODERN LANGUAGES

SKARDON, B. N. . . . . Instructor
ENGLISH AND MODERN LANGUAGES

• SKELLEY, G. C. . . . . Assistant Professor
ANIMAL SCIENCE

SKELTON, B. J. . . . . Assistant Professor
HORTICULTURE

SKELTON, B. R. . . . . Assistant Professor
SOCIAL SCIENCES

SNELL, A. W. . Head of Department and Professor
AGRICULTURAL ENGINEERING

• SOBCZYK, ANDREW . . . . . Professor
MATHEMATICS

SORRELLS, R. T. . . . . Assistant Professor
ENGLISH AND MODERN LANGUAGES

SPENCER, H. G. . Dept. Head and Associate Professor
CHEMISTRY AND GEOLOGY

SPURLOCK, H. C. . . . . Associate Professor
AGRICULTURAL ECONOMICS

• SQUIRE, JAMES . . . . . Assistant Professor
INDUSTRIAL EDUCATION

STANLEY, E. L. . . . . Associate Professor
MATHEMATICS

STANLEY, W. D. . . . . Assistant Professor
ELECTRICAL ENGINEERING

STEADMAN, M. S. . . . . Associate Professor
ENGLISH AND MODERN LANGUAGES

FACULTY

• STEINER, ALSTON . . . . . Assistant Professor
PHYSICS

STIRER, W. F. . . . . Assistant Professor
SOCIAL SCIENCES

STEPHENS, J. F. . . . . Associate Professor
POULTRY SCIENCE

STEPP, J. M. . . . . Alumni Professor
AGRICULTURAL ECONOMICS

• STUART, C. M. . . . . Associate Professor
MATHEMATICS

SULLIVAN, J. R. . . . . Associate Professor
MATHEMATICS

TARRANT, W. E. . . . . Associate Professor
TEXTILES

THODE, F. W. . . . . Associate Professor
HORTICULTURE

• THOET, C. F., JR. . . . . Instructor
ENGLISH AND MODERN LANGUAGES

THOMPSON, C. B. . Director and Assistant Professor
CLEMSON UNIVERSITY AT GREENVILLE

THOMPSON, E. A. . . . . Associate Professor
SOCIAL SCIENCES

THOMSON, D. P. . . . . Associate Professor
TEXTILES

• THURSTON, J. N. . . . . Alumni Professor
ELECTRICAL ENGINEERING

TREVILLIAN, W. D. . . . . Dean
INDUSTRIAL MANAGEMENT AND TEXTILE SCIENCE

TRIVLEY, I. A. . . . . Professor
CIVIL ENGINEERING

TURK, D. E. . . . . Assistant Professor
POULTRY SCIENCE

• ULBRICK, C. W. . . . . Assistant Professor
PHYSICS

USREY, M. . . . . Assistant Professor
ENGLISH AND MODERN LANGUAGES

VAN BLARICOM, L. O. . . . . Professor
HORTICULTURE

VAUGHN, E. A. . . . . Instructor
TEXTILES

• VENKATU, D. A. . . . . Assistant Professor
CERAMIC AND METALLURGICAL ENGINEERING

VOGEL, H. R. . . . . Professor
PHYSICS

von ROSENBERG, J. L. . . . Associate Professor
CHEMISTRY AND GEOLOGY

von TUNGELN, G. R. . . . . Associate Professor
AGRICULTURAL ECONOMICS

• WAITE, E. E. . . . . Associate Professor
SOCIAL SCIENCES

WALTERS, J. V. . . . . Associate Professor
TEXTILES

WANG, SAMUEL . . . . . Assistant Professor
ARCHITECTURE

WANNAMAKER, J. M. . . . . Assistant Professor
INDUSTRIAL MANAGEMENT

FACULTY

• WANNAMAKER, P. W. . . . Assistant Professor
ENGLISH AND MODERN LANGUAGES

WARE, R. E. . . . . Associate Professor
ENTOMOLOGY AND ZOOLOGY

WARNER, J. R. . . . . Professor
FORESTRY

WATSON, C. H. . . . . Associate Professor
ENGLISH AND MODERN LANGUAGES

• WATSON, S. M., JR. . . . . Professor
MECHANICAL ENGINEERING

WEBB, B. K. . . . . Associate Professor
AGRICULTURAL ENGINEERING

WEBB, L. G. . . . . Associate Professor
ENTOMOLOGY AND ZOOLOGY

WEEKS, J. H. . . . . Assistant Professor
MILITARY SCIENCE

• WELSH, W. A. . . . . Assistant Professor
CIVIL ENGINEERING

WHEELER, HARVEY . . . . . Assistant Professor
SOCIAL SCIENCES

WHEELER, R. F. . Head of Department and Professor
ANIMAL SCIENCE

WHITE, DAVID F. . . . . Assistant Professor
SOCIAL SCIENCES

• WHITEHURST, C. H. . Head and Associate Professor
INDUSTRIAL MANAGEMENT

WHITNEY, J. B., JR. . . . . Professor
BOTANY AND BACTERIOLOGY

WHITTEN, W. C., JR. . . . . Associate Professor
SOCIAL SCIENCES

WILCOX, L. C. . Head of Department and Professor
ELECTRICAL ENGINEERING

• WILEY, W. H. . . . . Dean
AGRICULTURAL AND BIOLOGICAL SCIENCES

WILLARD, W. K. . . . . Assistant Professor
ENTOMOLOGY AND ZOOLOGY

WILLEY, E. P. . . . . Assistant Professor
ENGLISH AND MODERN LANGUAGES

WILLIAMS, LIDA M. . . . . Acting Director
NURSING

• WILLIAMS, P. L. . . . . Lecturer
ENGLISH AND MODERN LANGUAGES

WILLIAMS, W. P. Head of Dept. and Assoc. Professor
FOOD SCIENCE AND BIOCHEMISTRY

WILLIAMS, W. B. . . . . Associate Professor
TEXTILES

WILLIS, S. M. . . Director and Associate Professor
CLEMSON UNIVERSITY AT SUMTER

• WILLIS, VIRGINIA . . . . . Lecturer
ENGLISH AND MODERN LANGUAGES

WILSON, H. B. . . . . Assistant Professor
TEXTILES

WILSON, H. H. . . . . Associate Professor
CERAMICS

WILSON, M. B. . . . . Associate Professor
ENGLISH AND MODERN LANGUAGES

FACULTY

- WILSON, T. V. . . . . Professor
  AGRICULTURAL ENGINEERING

WINTER, J. P. . . . . Associate Professor
ENGLISH AND MODERN LANGUAGES

WITCHER, WESLEY . . . . Associate Professor
BOTANY AND BACTERIOLOGY

WOLLA, M. L. . . . . Assistant Professor
ELECTRICAL ENGINEERING

- WOOD, K. L. . . . . Associate Professor
  PHYSICS

WOODS, W. T. . . . . Associate Professor
TEXTILES

WRAY, C. V. . . . . Associate Professor
TEXTILES

WRIGHT, B. C. . . . . Assistant Professor
MILITARY SCIENCE

- YANG, TAH-TEH . . . . Associate Professor
  MECHANICAL ENGINEERING

YOUNG, FRANK . . . . . Associate Professor
METALLURGICAL ENGINEERING

YOUNG, J. L. . . . . Professor
ARCHITECTURE

ZINK, W. T. . . . . Associate Professor
ELECTRICAL ENGINEERING

Clemson University Adds Faculty at Extensions

- ALLEE, MARSHALL C. . . . Instructor, Greenville
  BIOLOGY

ANDERSON, JACK C. . . Assistant Professor, Sumter
MATHEMATICS

COFFEY, JANICE C. . . Assistant Professor, Sumter
BIOLOGY

COLLINS, S. R. . . Assistant Professor, Greenville
MUSIC

- EVANS, N. D. . . . . Instructor, Sumter
  HISTORY

GANIM, V. L. . . . . Instructor, Greenville
ENGLISH

GOOCH, D. R. . . . . Instructor, Greenville
ENGLISH

JONES, R. M. . . . Assistant Professor, Greenville
ENGINEERING GRAPHICS

- KLEVGARD, P. A. . Assistant Professor, Greenville
  HISTORY

MULLEN, J. . . . . Instructor, Sumter
MATHEMATICS

REITER, B. B. . . . . Instructor, Greenville
MATHEMATICS

RICE, M. K. . . . . Instructor, Greenville
FRENCH

- WATSON, K. R. . . . . Instructor, Greenville
  MATHEMATICS

WESER, D. B. . . . . Instructor, Sumter
CHEMISTRY

WILDER, J. W. . . . . Instructor, Sumter
FRENCH

YATES, O. I. . . . . Instructor, Sumter
ENGLISH

anted 18

NEER

eal or Mechanical
h experience or
y in heat and
analysis.

ON program —
location.

exceptional oppor-
restige company.

iews will be ar-

Resume c/o
J. Doyle

VIN LIMA
ON CORP.
of Armour & Co.)
Pa. 19013
A. 6-9300
rtunity Employer

NEER
ASSURANCE
ated in Atlanta,
ate opening for
degree in ma

graduate school

or methods. Po-
development and
Quality Assur-
investigation of

Male Help Wanted 1

GRILL MAN

FOR Dunk 'N Dine. Goo
chance for advancement f
sober, reliable person. App
658 Angier Ave., NE, or co
522-3500.

GUTTER MAN

EXP. local man and helper for re
ular work. Some inside shop wor
231-1673.

GROCERY CLERK

FULL-TIME job in our super ma
kets with excellent opportunity f
advancement. Regular pay increase
good working conditions and com
pany benefits. Experience helpful bu
not necessary. Call 758-6741, ext.
for appointment.

BIG APPLE STORES

GUARDS—SECURITY

VACANCIES—Full or part
time. Telephone 873-
3322 day or night for
appt.

following
rea. 87

HANDY MAN—Sober, reliable, 35-5
for boarding house. Apply by 9 a.m
Wheeler House, 973 Memorial Dr.

The Graduate School of Clemson University

The primary purpose of the Graduate School at Clemson University is that of education beyond the level of the bachelor's degree through advanced courses, seminars, and research. The Dean of the Graduate School, Dr. F. J. Brownley, has the responsibility of coordinating these various programs.

At the present time there are over three hundred fifty graduate students at Clemson. The enrollment and curriculum has greatly increased within the past several years. Advanced degrees are now offered in Agricultural Economics, Agricultural Education, Agricultural Engineering, Agronomy, Animal Science, Bacteriology, Ceramic Engineering, Chemistry, Chemical Engineering, Civil Engineering, Dairy Science, Electrical Engineering, Entomology, Horticulture, Industrial Education, Industrial Management, Mathematics, Mechanical Engineering, Physics, Textile Chemistry, and Zoology.

Extensive facilities are provided for the Graduate Students to attain professional competence in their chosen areas especially through the promotion of developmental research. In order to keep pace with the rapidly changing order of society, emphasis is placed on the acquisition of general scientific knowledge as well as on the achivement of particularized professional skill.

GRADUATES

• ADAMS, GEORGE E. . . . . Clemson, S. C.
CHEMICAL PHYSICS

ADDISON, DONALD A. . . . Haines City, Fla.
AGRONOMY

ADKINS, HENRY G., JR. . . . . Anderson, S. C.
CIVIL ENGINEERING

AHMED, RIAZ . . . . . Karachi, Pakistan
AGRICULTURAL ENGINEERING

• ALEXANDER, GEORGE D. . . . . Clemson, S. C.
MATHEMATICS

ALLEE, MARSHALL C. . . . . Clemson, S. C.
ENTOMOLOGY

ALLEN, WILLIAM H. . . . . Waynesville, N. C.
WATER RESOURCES ENGINEERING

ALLEN, WILLIAM R. . . . . Anderson, S. C.
INDUSTRIAL MANAGEMENT

• AMERSON, GRADY M. . . . . Gordon, Ga.
ENTOMOLOGY

ARNAU, JAMES A., JR. . . . . Greenville, S. C.
INDUSTRIAL MANAGEMENT

ARNETT, JAMES D., JR. . . . . Clemson, S. C.
PLANT PATHOLOGY

BALLINGTON, JAMES R. . . . . Lexington, S. C.
HORTICULTURE

• BARNHARDT, JOANN B. . . . . Oakboro, N. C.
MATHEMATICS

BATSON, WILLIAM E., JR. . . . . Clemson, S. C.
PLANT PATHOLOGY

BENNETT, DAVID J. . . . . Meridеu, Ga.
ENGLISH

BONNETTE, AUGUSTUS K., JR. N. Charleston, S. C.
CHEMISTRY

• BOWDEN, CHARLES M. . . . . Clemson, S. C.
PHYSICS

BOYD, MASTON WADE, III . . . Pelzer, S. C.
EDUCATION

BROWN, CAROL K. . . . . Clemson, S. C.
ENGLISH

BROWN, JOHN F. . . . . Anderson, S. C.
ENTOMOLOGY

• BUFF, STEPHEN F. . . . . Rutherfordton, N. C.
MATHEMATICS

BULETZA, GEORGE F. . . . . Clemson, S. C.
ZOOLOGY

BULL, BYRON R., JR. . . . . Clemson, S. C.
CIVIL ENGINEERING

CALHOUN, JOHN G. . . . . Ninety Six, S. C.
INDUSTRIAL MANAGEMENT

• CAMPBELL, D. R. . . . . Town Creek, Ala.
MATHEMATICS

CAMPBELL, JOSEPH L., III . . . Clemson, S. C.
MECHANICAL ENGINEERING

CANADY, HORACE G. . . . . Charleston, S. C.
CHEMISTRY

CANNELLA, ALBERT A. . . . . Pendleton, S. C.

GRADUATES

• CANTRELL, H. FURMAN . . . . Greenville, S. C.
PLANT PATHOLOGY

CARLSON, PAUL H. . . . . Clemson, S. C.
ENTOMOLOGY

CARTLEDGE, JOHN B. . . . . College Park, Ga.
MATHEMATICS

CARTWRIGHT, DENNIS H. . . . Bremen, Ga.
ENGINEERING MANAGEMENT

• CASTLES, LORENA P. . . . . Clemson, S. C.
MATHEMATICS

CATHEY, VIVIAN L. . . . . Easley, S. C.
ZOOLOGY

CEZAYIRLIOGLU, AYSE N. . . . Clemson, S. C.
STRUCTURES

CEZAYIRLIOGLU, REFET . . . . Clemson, S. C.
STRUCTURAL ENGINEERING

• CHAMBERS, OWEN S. . . . . Beaufort, S. C.
ELECTRICAL ENGINEERING

CHARLES, JERRY T. . . . . Spartanburg, S. C.
CHEMISTRY

CHAUDHRI, MUHAMMAD T. . Lahore, W. Pakistan
WATER RESOURCES ENGINEERING

CHEN, MIIN MING . . . . . Taiwan
FORESTRY

• CHERVENAK, WILLIAM J. . . . . Alliance, Ohio
PHYSICS

CHOOPANYA, DUANGCHAI . . Bangkok, Thailand
PLANT PATHOLOGY

CHOU, MEEI-CHIH . . . . . Jaipei, Taiwan
CYTOGENETICS

CHUNG, BYONG KEE . . . . . Seoul, Korea
AGRONOMY

• CLAYTON, EDWARD R. . . . . Clemson, S. C.
ENGINEERING MANAGEMENT

CLICK, CLIFFORD N. . . . . Clemson, S. C.
BIOENGINEERING

COCHRAN, GEORGE T. . . . . New Lenox, Ill.
CHEMISTRY

COLCOLOUGH, JAMES J., JR. . Mt. Pleasant, S. C.
ANIMAL PHYSIOLOGY

• COMER, EUGENIE G. . . . . Union, S. C.
ENGLISH

CONE, FRED H. . . . . Cincinnati, Ohio
MATHEMATICS

CONNOR, WILLIAM R. . . . . Clemson, S. C.
MATHEMATICS

CORCORAN, THOMAS G. . N. Charleston, S. C.
INDUSTRIAL MANAGEMENT

• COX, JAMES B., JR. . . . . Anderson, S. C.
ELECTRICAL ENGINEERING

CRAVENS, JAMES J. . . . . Columbus, Ga.
AGRICULTURAL ECONOMICS

CRAWFORD, CHARLES W. . . Forest City, N. C.
MECHANICAL ENGINEERING

CRIBB, LESLIE J. . . . . Sumter, S. C.
CHEMICAL ENGINEERING

GRADUATES

• CROWTHER, JOHN P. . . . . Anderson, S. C.
CIVIL ENGINEERING

DARBY, JAMES T. . . . . Summerton, S. C.
ENTOMOLOGY

DARST, PHILIP H. . . . . Pinehurst, N. C.
ENTOMOLOGY

DAVIS, JAMES M. . . . . Greenville, S. C.
CIVIL ENGINEERING

• DAY, ALAN S. . . . . Marlboro, Mass.
CHEMISTRY

DEAN, JOHN L. . . . . Anderson, S. C.
MECHANICAL ENGINEERING

DOUGLAS, MICHAEL A. . . . . Decatur, Ga.
ENGLISH

DOWEL, RICHARD B. . . . Camp Lejeune, N. C.
BIOCHEMISTRY

• DUCKETT, JOHN C. . . . . Clyde, N. C.
CHEMISTRY

DUKES, CLARENCE E. . . . . McCormick, S. C.
INDUSTRIAL ENGINEERING

DUMAS, CHARLES E. . . . . Forsyth, Ga.
INDUSTRIAL EDUCATION

DUVALL, LANCE A. . . . . Highland Park, Mich.
PHYSICS

• EDGE, ARMOND D. . . . . Clemson, S. C.
ELECTRICAL ENGINEERING

ELSEY, JOHN I. . . . . Clemson, S. C.
CHEMICAL ENGINEERING

EPPS, ROBERT F., III . . . . . Lake City, S. C.
MECHANICAL ENGINEERING

ERWIN, WILLIAM T. . . . . Memphis, Tenn.
MECHANICAL ENGINEERING

• EVANS, RICHARD B. . . . . Clemson, S. C.
MATHEMATICS

FEDDE, GERHARD F. . . . . Asheville, N. C.
ENTOMOLOGY

FELKER, JAMES R., JR. . . . . Newberry, S. C.
MATHEMATICS

FERREE, MAURICE E. . . . . Clemson, S. C.
HORTICULTURE

• FLEMING, MACK J. . . . . Manning, S. C.
HORTICULTURE

FLETCHER, GEORGE R., JR. . . . . Rome, Ga.
PHYSICS

FORD, JERRY C. . . . . Lugoff, S. C.
CHEMICAL ENGINEERING

FORTE, FREDERICK F. . . . . Clinton, S. C.
INDUSTRIAL MANAGEMENT

• FOWLER, RONALD H. . . . . Clemson, S. C.
PHYSICS

FREDERIC, JAMES C., JR. . . . . Columbia, S. C.
CERAMIC ENGINEERING

GAMBLE, ROBERT O. . . . . Central, S. C.
MATHEMATICS

GAROFALO, JOSEPH F. . . . . Clemson, S. C.
HORTICULTURE

GRADUATES

• GAYDON, DOUGLAS M. . . . Powder Springs, Ga.
ENTOMOLOGY

GEDRIS, WILLIAM R. . . . . Aliquippa, Pa.
CIVIL ENGINEERING

GIESLER, DOUGLAS D. . . . . Bristol, Tenn.
ZOOLOGY

GILLESPIE, WILLIAM C. . . . Newport News, Va.
AGRICULTURAL ECONOMICS

• GORE, WILLIAM E., JR. . . . . Clemson, S. C.
ZOOLOGY

GOTTSCHOLK, ROBERT B., JR. . . . Savannah, Ga.
ELECTRICAL ENGINEERING

GRANT, CLAYTON . . . . . Murrayville, Ga.
AGRICULTURAL ECONOMICS

GREEN, CLARENCE R. . . . . Butler, Tenn.
PHYSICS

• GREGORY, WESLEY W. . . . . Richmond, Va.
CHEMISTRY

GRIFFIN, NINA F. . . . . Gainesville, Ga.
CHEMISTRY

GRISSON, ALAN R. . . . . Rock Island, Tenn.
MATHEMATICS

GROUND, WILLIAM R. . . . . Clemson, S. C.
CHEMISTRY

• GRUBBS, JOHN R., JR. . . . . Kingstree, S. C.
CHEMICAL ENGINEERING

HADDEN, DAVID A. . . . . Lyman, S. C.
ENVIRONMENTAL SYSTEM ENGINEERING

HALBERG, MICHAEL R. . . . . Clemson, S. C.
CHEMICAL ENGINEERING

HANANO, M. NAT . . . . . Clemson, S. C.
MECHANICAL ENGINEERING

• HANEY, DONALD L. . . . . Decaturville, Tenn.
ENGINEERING MANAGEMENT

HASS, MARSHALL E. . . . . Charleston, S. C.
ENGINEERING MANAGEMENT

HASTY, LEONARD J. . . . . Camden, S. C.
ENVIRONMENTAL SYSTEMS ENGINEERING

HELLWIG, ELLEN M. . . . . Rome, Ga.
BOTANY

• HELLWIG, GEORGE V. . . . . Clemson, S. C.
CHEMISTRY

HENDRIKS, ROBERT V. . . . . Georgetown, S. C.
CHEMICAL ENGINEERING

HENDRIX, JAMES E. . . . . Warrington, Fla.
TEXTILE CHEMISTRY

HENDRIX, LEON J., JR. . . . . Ridgeland, S. C.
INDUSTRIAL MANAGEMENT

• HENDRIX, WILLIAM T., JR. . . . Spartanburg, S. C.
CHEMISTRY

HIGHTOWER, JUDSON R. . . . . Denmark, S. C.
CHEMICAL ENGINEERING

HIMELWRIGHT, L. KENNETH . . Charleston, S. C.
INDUSTRIAL MANAGEMENT

HOBBS, ALLEN M. . . . . Bishopville, S. C.

GRADUATES

• HOLBROOK, PAULETTE L. . . . Simpsonville, S. C.
BIOLOGY

HOLCOMBE, CRESSIE E. . . . . Anderson, S. C.
CERAMIC ENGINEERING

HOLLAND, LYMAN L. . . . . Holland, Va.
CHEMICAL ENGINEERING

HOLLAND, MAX G. . . . . Gastonia, N. C.
ENGINEERING MANAGEMENT

• HOLMES, BILLY JOE . . . . . Robert, La.
MATHEMATICS

HOLST, TOM L. . . . . Charleston, S. C.
CHEMISTRY

HOWARD, FRANK J., JR. . . . . Clemson, S. C.
HORTICULTURE

HUGHES, J. CHARLES . . . . . Hartsville, S. C.
MATHEMATICS

• HUNNICUTT, WILLIAM B., JR. . . . Seneca, S. C.
ECONOMICS

HUNT, DANIEL H. . . . . North Augusta, S. C.
CHEMICAL ENGINEERING

HUNT, PATRICK G. . . . . Oakboro, N. C.
AGRONOMY

HUTCHESON, AARON A. . . . . Clemson, S. C.
AGRICULTURAL ECONOMICS

• HUTCHESON, EDWARD T. . . . . Leesburg, Va.
PHYSICS

JAMISON, THOMAS S. . . . . Clemson, S. C.
CIVIL ENGINEERING

JOHNSON, ALBERT W. . . . . Nichols, S. C.
ENTOMOLOGY

JOHNSON, WILLIAM S. . . . . Camden, S. C.
MECHANICAL ENGINEERING

• JONES, ELIZABETH M. . . . . Charleston, S. C.
ENGLISH

JONES, HOWARD T. . . . . Flat Rock, N. C.
ENGINEERING MANAGEMENT

KALKANDELEN, SYLA . . . . . Sukara, Turkey
ENTOMOLOGY

KAMBHU, KAWI X. . . . . Clemson, S. C.
ENVIRONMENTAL SYSTEMS ENGINEERING

• KARESH, STEPHEN M. . . . . Charleston, S. C.
CHEMISTRY

KENNY, JOHN P. . . . . St. Louis, Mo.
PHYSICS

KING, CHARLES H. . . . . Bishopville, S. C.
CIVIL ENGINEERING

KING, WILLIAM E. . . . . Clemson, S. C.
ENTOMOLOGY

• KLOBA, ANTHONY A. . . . . Justice, Ill.
PHYSICS

KLOSTERBOER, ARLEN D. . . . . Clemson, S. C.
AGRONOMY

KOWALSKI, LARRY M. . . . . Anderson, S. C.
POULTRY PATHOLOGY

KUTCHES, ALEXANDER J. . . . . Clemson, S. C.
HORTICULTURE

GRADUATES

• LABBE, LEONDER . . . . . Opelousas, La.
DAIRY SCIENCE

LaFLEUR, KAREN M. . . . . Spartanburg, S. C.
ZOOLOGY

LAM, CARLOS F. . . . Panama, Rep. of Panama
ANIMAL SCIENCE

LAM, CHAN F. . . . . Hong Kong
MECHANICAL ENGINEERING

• LAMBERT, FRANK L. . . . . Metdirie, La.
CHEMICAL ENGINEERING

LANGLEY, HARRY M. . . . . Anderson, S. C.
ENTOMOLOGY

LANGLEY, THOMAS K. . . . Greenwood, S. C.
INDUSTRIAL MANAGEMENT

LANK, JOHN C. . . . . Clemson, S. C.
ENVIRONMENTAL SYSTEMS ENGINEERING

• LAVKER, ROBERT M. . . . . Central, S. C.
NUTRITION

LAWTER, DANIEL R. . . . . Landrum, S. C.
AGRICULTURAL ECONOMICS

LAWTON, FRANCIS A., JR. . . Greenville, S. C.
FORESTRY

LELAND, THOMAS M. . . . Summerville, S. C.
PHYSIOLOGY

• LEWIS, CLYDE L. . . . . Morrison, Tenn.
ANIMAL PHYSIOLOGY

LEWIS, LITTLETON G., JR. . . . Bishopville, S. C.
CIVIL ENGINEERING

LINER, GAINES H. . . . . Efland, N. C.
AGRICULTURAL ECONOMICS

LOADHOLT, PHYLLIS R. . . . . Fairfax, S. C.
ENGLISH

• LOGAN, MARLIN D. . . . . Decatur, Ga.
MATHEMATICS

LONGSHORE, RANDOLPH E. . Greenwood, S. C.
PHYSICS

LOWELL, ROBERT J. . . North Charleston, S. C.
INDUSTRIAL MANAGEMENT

LYONS, JIMMY A. . . . . Clemson, S. C.
SPECIAL

• McCALLUM, DANIEL B. . . . . Shreveport, La.
MATHEMATICS

McCLIMON, HUGH P. . . . . Greer, S. C.
AGRICULTURAL EDUCATION

McCRACKEN, T. ARDEN . . . . Clemson, S. C.
CHEMICAL ENGINEERING

McDANIEL, JEAN G. . . . . Clemson, S. C.
HISTORY

• McGILL, JULIAN E. . . . . Smyrna, S. C.
CHEMISTRY

McGUIRE, HARRY M. . . . . Clemson, S. C.
CHEMISTRY

McKITTRICK, JOHN D. . . . . Clemson, S. C.
AGRICULTURAL ECONOMICS

McLEMORE, DAN L. . . . . Surrency, Ga.
AGRICULTURAL ECONOMICS

GRADUATES

• McNEW, WALLACE E., JR. . . . . Portsmouth, Va.
CHEMISTRY

McPHERSON, THOMAS O. . . . Greenville, S. C.
CIVIL ENGINEERING

MAGEE, JAMES C. . . . . Asheville, N. C.
ENTOMOLOGY

MALCOLM, JOSEPH A. . . . . Social Circle, Ga.
AGRICULTURAL ECONOMICS

• MARCHINI, ROBERT R. . . . . Antioch, Ill.
PHYSICS

MARRAH, GEORGE W. . . . . Clemson, S. C.
MATHEMATICS

MARTIN, JAMES D., JR. . . . . Clemson, S. C.
HORTICULTURE

MAYNE, SHERMAN T. . . . . Clemson, S. C.
POULTRY SCIENCE

• MELLICHAMP, JOSEPH M. . . . . Toccoa, Ga.
INDUSTRIAL MANAGEMENT

MILLER, CAREY B. . . . . North Augusta, S. C.
ELECTRICAL ENGINEERING

MILLER, RONALD I. . . . . Clarksville, Tenn.
PHYSICS

MIXON, FRANK E. . . . . Ponchatoula, La.
MATHEMATICS

• MOLE, MARVIN L., JR. . . . Warner Robins, Ga.
CHEMISTRY

MOORE, JAMES F. . . . . Louisa, Ky.
CHEMICAL ENGINEERING

MOSE, ELLIOTT I. . . . . Orangeburg, S. C.
TEXTILE CHEMISTRY

MULCHANDANI, PRAKASH R. . . . Bombay, India
CHEMICAL ENGINEERING

• NASH, ROBERT R. . . . . Central, S. C.
ENTOMOLOGY

NEAL, BILL L. . . . . Metairie, La.
MATHEMATICS

NEWLIN, KIMREY D. . . . . Liberty, N. C.
AGRICULTURAL ECONOMICS

NEWTON, D. W. . . . . Newberry, S. C.
ZOOLOGY

• NICHOLS, AMELIA . . . . . Clinton, S. C.
MATHEMATICS

ODOM, HENRY B. . . . . Florence, S. C.
PHYSICS

ODOM, HOMER C., JR. . . . . Laurel, Miss.
CHEMISTRY

O'HANLON, JOSEPH P. . . . . Clemson, S. C.
CIVIL ENGINEERING

• OLIVIER, JOSEPH F. . . . . Clemson, S. C.
MATHEMATICS

OSTROM, RALPH K., JR. . . . . Clemson, S. C.
ENGLISH

OVERCASH, DANNY R. . . . . Seneca, S. C.
PHYSICS

PADGETT, WILLIAM J. . . . . Clemson, S. C.
MATHEMATICS

GRADUATES

• PALMER, JAMES H. . . . . Pendleton, S. C.
AGRONOMY

PARKS, MARY C. . . . . Stone Mountain, Ga.
PLANT PHYSIOLOGY

PARSONS, ROBIN T. . . . . Alexandria, Va.
ENGLISH

PATE, BENNY D. . . . . Marion, S. C.
ZOOLOGY

• PATRICK, DIANE J. . . . . Clemson, S. C.
ENGLISH

PAXTON, JOHN H. . . . . Brevard, N. C.
ZOOLOGY

PAYNE, JAMES E. . . . . Chase City, Va.
PHYSICS

PAYNE, JERRY A. . . . . Pendleton, S. C.
ENTOMOLOGY

• PEARCE, TALBERT V. . . . . Columbia, S. C.
CERAMIC ENGINEERING

PERCIVAL, HENRY F. . . . . Clemson, S. C.
ZOOLOGY

PERKINS, JOHN C. . . . . Valdese, N. C.
MATHEMATICS

PICKENS, ROBERT O. . . . . Spartanburg, S. C.
INDUSTRIAL MANAGEMENT

• PIKE, JEREMY P. . . . . Sydney, Australia
ARCHITECTURE

POLK, DWIGHT W. . . . . Charleston, S. C.
MATHEMATICS

POON, CHEN-HAU . . . . . Hong Kong
BIOCHEMISTRY

POWELL, BOBBY E. . . . . Moultrie, Ga.
PHYSICS

• POWERS, MORRIS W. . . . . Toney, Ala.
MATHEMATICS

PRICE, JAMES W., JR. . . . . Abbeville, S. C.
CHEMICAL ENGINEERING

PRICE, SAMUEL J. . . . . Birmingham, Ala.
CHEMISTRY

PRIVETTE, CHARLES V., JR. . . . Bishopville, S. C.
AGRICULTURAL ENGINEERING

• PRUITT, ALBERT B. . . . . Bessemer City, N. C.
PHYSICS

RAAB, HERBERT E. . . . . Edroy, Texas
AGRONOMY

REITER, HAROLD B. . . . . New Orleans, La.
MATHEMATICS

RENDU, DENISE . . . . . Clemson, S. C.
MODERN LANGUAGES

• REYNOLDS, JOHN H. . . . . Clemson, S. C.
CHEMISTRY

RICE, PHILIP F. . . . . Pine Bluff, Ark.
ENGINEERING MANAGEMENT

RICE, RICHARD M. . . . . Kingsville, Texas
CHEMISTRY

RICHARDS, F. RUSSELL . . . . . Pineville, La.
MATHEMATICS

GRADUATES

• RICHARDSON, MARSHALL B. . . Harrison, Ohio
ECONOMICS

RICKMAN, CLAUDE M. . . . . Central, S. C.
MATHEMATICS

RIDLEY, JOHN D. . . . . Mt. Rist, S. C.
HORTICULTURE

RIGGS, DAVID A. . . . . Ruston, La.
MECHANICAL ENGINEERING

• RILEY, MICHAEL W. . . . . Kingsville, Md.
PHYSICS

ROBINSON, CHARLES W. . . McDonald, Pa.
AGRONOMY

ROBINSON, LARRY G. . . . . Clemson, S. C.
CHEMISTRY

ROBINSON, LAWRENCE H. . . Columbia, S. C.
ZOOLOGY

• ROMPALA, JOHN T. . . . . Chicago, Ill.
PHYSICS

ROSE, COLLEEN L. . . Charleston Heights, S. C.
ZOOLOGY

RUSH, GEORGE C. . . . . Baltimore, Md.
ELECTRICAL ENGINEERING

RUSSELL, DONALD R. . . . . Greenville, S. C.
MATHEMATICS

• SANCHEZ, DAVID C. . . . . Chicago, Ill.
AIR POLLUTION

SAVAGE, KENNETH E. . . . . Proctor, Ark.
AGRONOMY

SCHULZE, WILLIAM C. . . . . Clemson, S. C.
INDUSTRIAL MANAGEMENT

SCHUMANN, KLAUS R. . . . Koustanz, Germany
INDUSTRIAL MANAGEMENT

• SECREST, ISABELLE J. . . . . Columbia, S. C.
ZOOLOGY

SHERWOOD, REBECCA M. . . . Gaston, S. C.
CHEMISTRY

SHEALY, FRED G. . . . . Seneca, S. C.
ZOOLOGY

SHUMWAY, PAMELA N. . . . . Clemson, S. C.
EDUCATION

• SKELTON, LYNDA W. . . . . Macon, Ga.
HISTORY

SLIGH, ERNEST E. . . . . Norway, S. C.
WATER RESOURCES ENGINEERING

SMITH, JAMES H., III . . . . Covington, Va.
AGRICULTURAL ECONOMICS

SMITH, LEONIDAS . . . . . Clemson, S. C.
ENGLISH

• SMOAK, RICHARD H. . . . . Rock Hill, S. C.
CERAMIC ENGINEERING

SPANNINGER, PHILIP A. . . . . Clemson, S. C.
TEXTILE CHEMISTRY

SPARKS ARTHUR G. . Brooklet, Ga.
MATHEMATICS

SPENCER, DEIRDRE J. . . . . Anderson, S. C.
ZOOLOGY

GRADUATES

• SPRAWLS, PERRY, JR. . . . Stone Mountain, Ga.
BIOENGINEERING

STACEY, WILLIAM G. . . . . Chesnee, S. C.
HORTICULTURE

STANFORD, WILLIAM C. . . . . Greer, S. C.
ANIMAL SCIENCE

STEWART, GEORGE T. . . . . Greensboro, N. C.
ENVIRONMENTAL HEALTH

• STOUT, JAMES R. . . . . Clemson, S. C.
CHEMISTRY

STRICKLAND, JOHN G. . . . . Bailey, N. C.
AGRICULTURAL ECONOMICS

STROCK, WOODROW G., JR. . . . Cope, S. C.
FORESTRY

SUTTON, WILLIAM R. . . . . Myrtle Beach, S. C.
ELECTRICAL ENGINEERING

• SVACHA, ANNA J. . . . . Clemson, S. C.
NUTRITION

TAGGART, JOHN L. . . . . Clarksville, Md.
MECHANICAL ENGINEERING

TAKVORIAN, KENNETH B. . . . Philadelphia, Pa.
TEXTILE CHEMISTRY

TAYLOR, ROBERT R. . . . . Greenville, S. C.
MATHEMATICS

• TENNANT, CLIFTON O., JR. . . . Hampton, S. C.
ANIMAL SCIENCE

THAKKAR, HARSHAD H. . . . . Bombay, India
CHEMICAL ENGINEERING

THOMPSON, ROBERT S. . . . . Brooklyn, N. Y.
DAIRY SCIENCE

TODD, THOMAS D. . . . . Aiken, S. C.
FOOD SCIENCE

• TRAUGHBER, PITNER A. . . . . Aiken, S. C.
CHEMICAL ENGINEERING

TSUI, CHARLES L. . . . . Taipei, Taiwan
CIVIL ENGINEERING

TURNER, JAMES H. . . . . Clemson, S. C.
CHEMICAL ENGINEERING

TYNER, HUGH L. . . . . Greenville, S. C.
CIVIL ENGINEERING

• UPCHURCH, BILLY T. . . . . Rocky Mount, N. C.
CHEMISTRY

VAUGHAN, CHARLES G., JR. . . Halifax, N. C.
PHYSICS

VESTAL, OLIVER H. . . . . Kenansville, N. C.
POULTRY SCIENCE

VILLERS, DAVID M. . . . . London, England
HISTORY

• WALKER, JERRY C. . . . . Clemson, S. C.
AGRONOMY

WALLACE, F. LANCE . . . . . Clemson, S. C.
ENTOMOLOGY

WANSLEY, NEINA E. . . . . Washington, Ga.
MICROBIOLOGY

WARD, DAVID O. . . . . Clemson, S. C.
ELECTRICAL ENGINEERING

GRADUATES

- WATHANA, SRISURANG . . . Bankok, Thailand
  PLANT PATHOLOGY

WEEKS, BENJAMIN F. . . . . Andrew, N. C.
INDUSTRIAL MANAGEMENT

WHITE, JAMES O. . . . . Rock Hill, S. C.
MECHANICAL ENGINEERING

WHITEHEAD, WILLIAM K. . . . . Comer, Ga.
AGRICULTURAL ENGINEERING

- WHITSELL, JAMES T. . . . . Richmond, Va.

WHITSON, JOHN C. . . . . Greenville, S. C.
PHYSICS

WILKINS, JOHN L. . . . . Athens, Ga.
MATHEMATICS

WILLIAMS, JAMES M., III . . . . Clemson, S. C.
ENGINEERING MANAGEMENT

- WILLIMON, EUGENE P., JR. . . . Clemson, S. C.
  BIOENGINEERING

WINSTON, FENDALL G. . . . . Atlanta, Ga.
ELECTRICAL ENGINEERING

WOODHAM, JAMES T. . . . . Bishopville, S. C.
HORTICULTURE

WOODRUFF, JAMES R. . . . . Clemson, S. C.
AGRONOMY

- WOODS, FORREST J. . . . . Brookfield, Ill.
  PHYSICS

WRENN, JOHN D. . . . . Clemson, S. C.
CHEMICAL ENGINEERING

WRIGHT, JAMES S. . . . . Gastonia, N. C.
ZOOLOGY

WUTKOWSKI, WILLIAM D. . . . . Jacksonville, Fla.
INDUSTRIAL MANAGEMENT

- YAPANAR, DENIZ . . . . . Instanbul, Turkey
  CIVIL ENGINEERING

YAWN, HERMAN H., JR. . . . . Rock Hill, S. C.
INDUSTRIAL MANAGEMENT

YAGER, PHILIP S. . . . . Atlanta, Ga.
AGRONOMY

ZEPHE, BARRY G. . . . . Haddonfield, N. J.
MECHANICAL ENGINEERING

It really hurts, doesn't it?

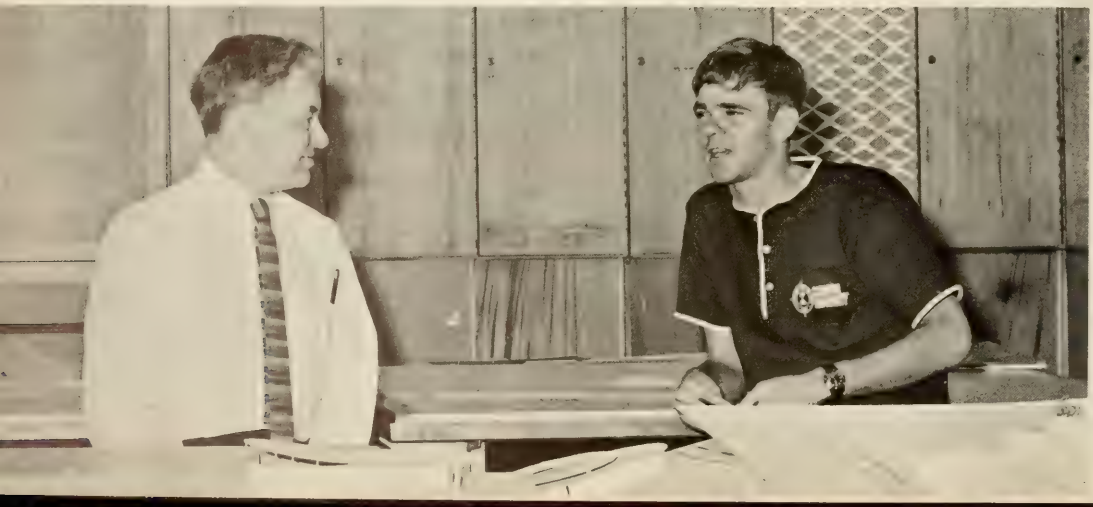

School Alumni Association Supports Development

The powerful continuity that has kept Clemson University educationally excellent and Clemson alumni fiercely proud of their school has not waned throughout the years.

Of late, many Clemson alumni have made themselves an even greater part of the vision that was Mr. Clemson's. They have dedicated themselves to the service of Clemson University and have become a significant partner in its exciting, inspiring mission.

In supporting the academic mission of Clemson, they have watched the growth and progress of the alumni program with pride—just as they keep an interested eye on everything Clemson does. They have noted the solid role the annual Alumni Fund is playing in the development of Clemson's educational programs and how it is serving as a living endowment to benefit Clemson where it is needed.

In the last ten years the Alumni Fund has provided more than one million dollars for such programs as undergraduate scholarships, graduate fellowships, faculty research, teaching professorships, student loans, library additions, permanent endowment and the alumni service program.

During this same period $11,500 has been distributed in grants to Student Government and various student leadership and service organizations enabling these campus groups to initiate programs that benefit the entire student body.

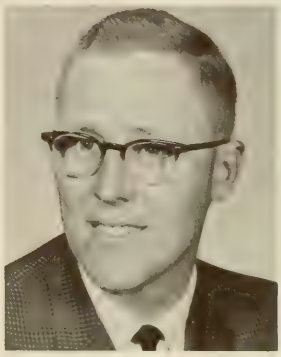

THOMAS E. THORNHILL, President

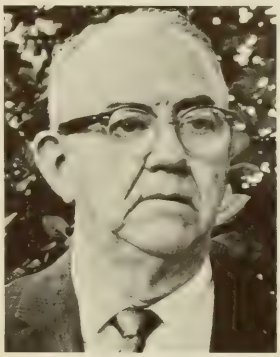

HARPER GAULT, President-Elect

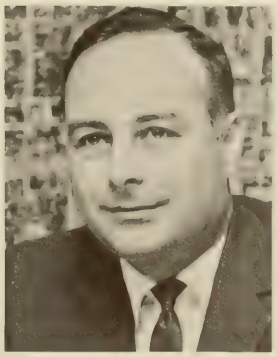

GEORGE H. AULL, JR., Vice-President

Alumni discuss a football game at a recent reunion.

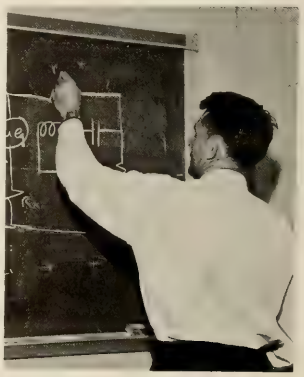

features

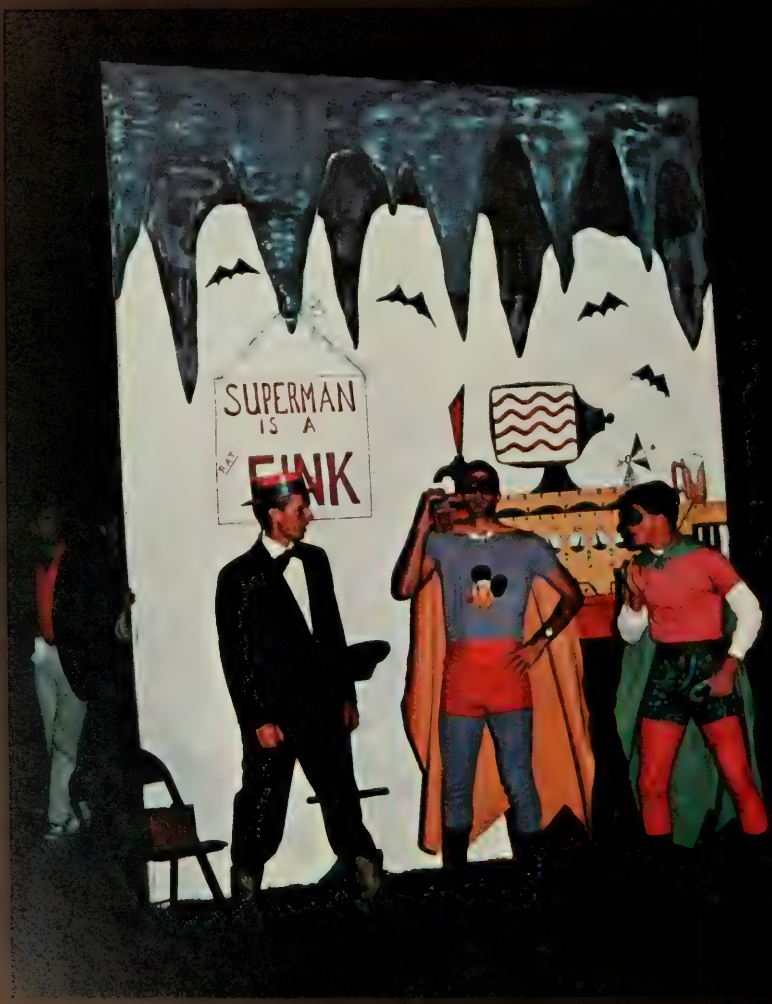
SUPERMAN
IS A
FUNK

fall

"I'm sorry you've been standing in the wrong line for the last hour. It's the next desk down."

Young, inexperienced rats get a sneak preview of what college life is all about when going through registration.

Computers aren't so Nice to Some

Sighs of frustration and weariness pervaded the atmosphere as new semester began with the usual long lines of registration. This year, however, these feelings were statewide as a growing Clemson University added campuses at Greenville and Sumter to accompany its first extension at Anderson. Computer programming added to the already unbearable dilemma of registration, but efficient staffs helped make the process smoother as over 5,000 students were registered at the four campuses. The 1,600 freshmen were initiated into the way of college life and settled down to await the beginning of classes.

Students going through registration never realized how many people could fit into the Bursar's Office.

The drummer warms up before Major Lance arrives.

The Marvelettes entrance Clemson Rats.

Bald Rats Don't Need Hair to Dance at Rat Hop

Girls, girls, girls—it must be a dance weekend.

Beginning the Central Dance Association's 1966-67 social calendar was Rat Hop '66. A tradition at Clemson, Rat Hop provides the first opportunity for freshmen to demonstrate their amazing adaptation to college life to their hometown sweetheart. It is their first contact with Clemson life apart from books, study, and quizzes.

The Friday night dance featured Major Lance. The Major entertained with his hits "The Monkey Time" and "Um, Um, Um, Um, Um," thrilling the hearts and exciting the frenzied thoughts of many an unsuspecting freshman.

Setting Saturday night's pace was the sound of three vibrant young ladies, The Marvelettes. They rocked the audience with such hits as "Don't Mess With Bill" and "Beachwood 4-5789".

Many a Clemson gentleman was left with fond memories of the 1966 version of Rat Hop. Freshmen had gotten their first big taste of college life. Although some had bitten the dust with over-exuberant efforts to snow the girls of their dreams with their social abilities and charm, to most it was a wonderful and memorable weekend.

First Big Weekend

The Marvelettes ended a great Rat Hop weekend.

The house was packed for Rat Hop.

Skits and Corny Jokes Tigerama Blasts Off To a Big Success

Marty Jones is crowned Miss Clemson by Dr. Edwards.

Rat Man and Sparrow emerged as winning skit.

Intermission entertainment was provided by the Sentimental Jazzmen.

The Tigers defend Death Valley from the Blue Devils.

Fun and Fireworks, Miss Clemson Crowned

Fun, frolics, and fireworks returned to the Clemson campus Friday night of Homecoming in the annual all-student variety production of Tigerama. A crowd of over 10,000 was on hand in Memorial Stadium to witness the spectacular.

The tenth annual presentation of the Tigerama pageant, the kick-off event of Clemson's gala Homecoming festivities, featured skits, variety acts, South Carolina's largest fireworks display, a pep rally, and the crowning of freshman coed Marty Jones as Miss Clemson 1967.

The activities of Tigerama got under way early in the evening with pre-Tigerama, a giant pep rally with the Clemson cheerleaders and the Tiger band centered around a large bonfire. Then the festivities moved to the stadium where the program featured skits by six local fraternities, Women's Dorm No. 2, and one local sorority. Kappa Sigma Nu won top honors in the skit competition with their version of Ratman's rescue of the Clemson Tiger. A twenty-minute, $1,500 fireworks display that captivated the entire audience climaxed the event.

Part of the large crowd at Tigerama.

The Tams provided Friday night entertainment.

You Lied, Laugh it Off

At Homecoming, Tiger fans let off a little steam. The dance . . . well, you might call it the "cool jerk."

A Clemson man and his date slow down a little to a tune for all lovers.

The Central Dance Association again outdid themselves in the recreational department for the two dances of Homecoming Weekend. Friday night featured the Swinging Tams, ABC-Paramount recording stars screaming such hits as "What Kind of Fool", "Laugh It Off", and "Riding for a Fall", which was especially dedicated for the Duke Blue Devils. The Tams, a five-man recording group are well known in the Southeast and headline from Atlanta, Georgia.

Saturday night was even more rewarding. Smokey Robinson and his Miracles performed before a full house in perhaps the finest one-night stand ever offered at Clemson. Smokey is acknowledged as perhaps the most gifted songwriters of modern hits. His genius is illustrated today in songs sung by the Supremes, Temptations, Marvellettes, and Marvin Gaye, as well as Smokey's own group, the Miracles. In one word, he was a Miracle.

Smokey Robinson and the Miracles provided top-notch Saturday night entertainment.

Football, Dances, Girls, Parties, Mark Homecoming

Clemson students and their dates do the jerk to a popular hit song by the fabulous TAMS.

MOSES
DILLARD
DYNAMIC
SHOWMEN

beauties

miss taps 1967

lark calhoun

phi kappa delta

mrs. taps 1967

mrs. warren bull

numeral society

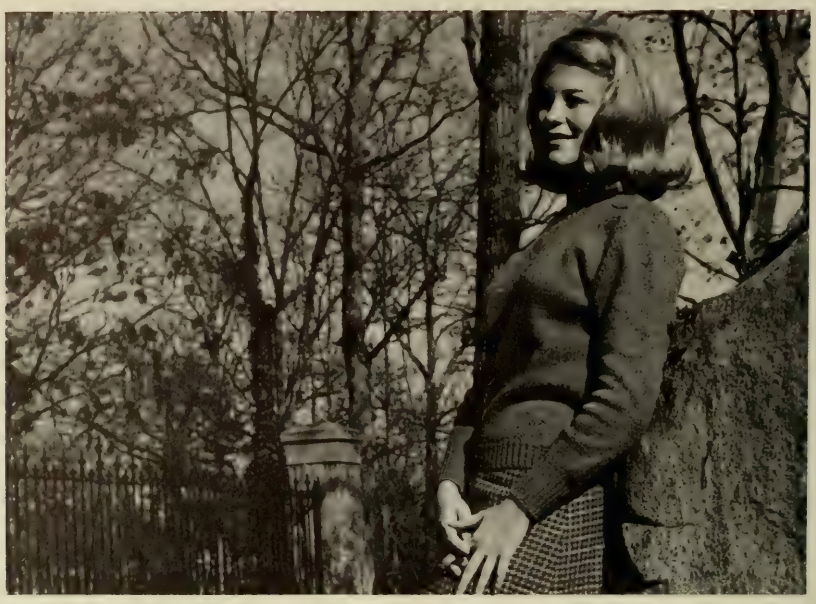

miss clemson university

1967

martenza jones

clemson university's best dressed

shelley emerson

homecoming queen . . . 1967

lucy currie mills

young republicans

susan blalock

alpha gamma

judy florie

sigma beta chi

connie gilstrap

delta phi kappa

ann bailey

sigma kappa epsilon

anne millford

delta kappa alpha

spring

Extending of Bids Tops Off '67 Rush

The old standard again, "What did you say your major was."

All rushees are required to sign in when they arrive at a rush function.

It's not all small talk at the smoker. The frat boys hit rushees with some pretty serious questions.

The "cool one" looks over a rushee's shoulder.

Rush Party Special - Stag Girls for All

Clemson's Inter-Fraternity Council held its 1967 Rush during the first week of second semester. Beginning activities Wednesday was a meeting to inform all rushees of the rules and procedures of IFC Rush Week. Wednesday and Thursday there were open smokers. In order to pledge, a rushee had to visit at least four fraternities the first night and at least two the second. On Friday, invitational smokers were held. Saturday night featured invitational parties with bands and rush girls from Clemson and other colleges to allow rushees to demonstrate social prowess. Sunday drop-ins and cookouts were held. Quiet hours began Sunday night when bids were determined. Monday, the bids were received and accepted by 200 pledges.

A fraternity brother familiarizes a rushee with his fraternity.

Sam and Dave Provide Mid-Winters Soul

A slow dance adds a romantic mood to the dance.

Sam and Dave hold a captive audience.

Mid-Winters swiftly came to the Clemson students amid sunshine and fair weather, but this only acted to accent the fine dance weekend.

Friday night Clemson's own Caravelles played for the enjoyment of the student body. They held a captive audience by singing many of the popular songs.

On Saturday, the activities started and ended with the superb performance of "Sam & Dave". The house was packed from the start, expecting as great an entertainment as they received. The crowd swayed to such well known songs as "You Don't Know Like I Know" and "Hold on I'm Coming".

The Central Dance Association certainly started the activities of the new year well, and the students backed them in their choice of bands. However great the weekend was, the majority knew that Mid-Winters was merely an indication of the fine social events that were yet to come.

The Caravelles start the Mid-Winters off right.

Not all of us can dance.

The Sam and Dave show was the highlight of Mid-Winters.

Originality Highlights '67 Sorority Rush Week

The sisters of Omicron play host to the rushees.

The Inter-Sorority Council and Clemson's three sororities presented sorority rush during the first week of second semester. On Wednesday, the rushees were informed of rules and requirements to be met, and they attended drop-ins for each sorority. During the next week, two invitational parties were held by each sorority. Theme parties were initiated this year with costumes and skits, as Sigma's-a-go-go and Alice in Wonderland.

After the parties, quiet hours began Wednesday night when bids were decided. Thursday, the Rushees signed their preference cards in Dean Delony's office, and Friday, bids were extended. The new pledges were then initiated into sorority life beginning with pledge pins and points to be earned as over forty coeds were accepted by the sororities as pledges.

Entertainment for the rushees was provided by the sisters.

Drop-ins were an important part of rush week.

SKE Unites Sororities in First Dixie Day

The first annual Dixie Day, sponsored by Sigma Kappa Epsilon fraternity, not only provided competitive spirit between the sororities but drew the sisters of each closer together.

Wednesday through Saturday, the sororities combed the campus for articles in a scavenger hunt. Friday evening the SKE's gave an informal dance at the armory. Saturday afternoon was spent at the Olympics with pyramids, five-legged races, egg throws, and tricycles. Composure was blown to the wind.

Saturday evening saw everyone in formal attire at the Magnolia Ball. During the intermission, Shelly White was crowned Magnolia Queen, and results of the Weekend's competition were made known.

Sigma Beta Chi sorority made a clean sweep of the trophies by winning the Olympics, beauty contest, and hat-snatching contest to receive the overall Dixie Week Trophy.

Miss Nancy Miller, president of SBX, receives Dixie Week trophy.

Putting on a military unifrom in a sleeping bag is definitely tedious work.

Cadets receive various honors at Military Ball.

Formal Military Ball Held in Honor of Cadets

The Queen of the Ball receives roses at intermission.

The Spring Hop Weekend, was much of a disappointment this year when booked entertainment failed to appear. As usual, Friday night featured the annual Military Ball with attendance by the Advanced ROTC students. Music was furnished by Billy Butterfield and his Orchestra, but the good music was dulled somewhat by the uncomfortable military uniforms required. The highlight of the evening was the talented vocalist, Dottie Smith, backed up by Butterfield's band.

Saturday night, sensational entertainment booked by the CDA failed to appear. The Four Tops, popular recording stars, broke their contract to fulfill another engagement in our sister state to the north. The show did go on, however, with entertainment by the back up band headed by Willie Mitchell.

The Military Ball provided fine entertainment for cadets and their dates.

Mr. Pitiful, Otis Redding, gives Satisfaction to the crowd.

Well, since they didn't show, we might as well make the best of it.

"Honey, I can't help it that the Four Tops didn't show up."

Four Tops No-Show Disappoints All at Spring Hop

CDA dances always attract a good size crowd.

One of Clemson's traditional evenings of fine entertainment, Junior Follies, was presented by the Junior Class on April 15. As the name implies, Junior Follies is a show annually produced and directed by the junior class. Dan Bowen, master of ceremonies, joked his way through an evening of exceptional talent. Featured groups, offering various tastes in music, performed for the entire student body. The outstanding talent included groups from Clemson, Georgia Tech, the University of Tennessee, and Winthrop, as well as a combined group of the Clemson and Winthrop Cloggers.

The purpose of the production is to raise money in order to pay expenses for part of the Junior-Senior Weekend which the junior class sponsors. Every year, mugs and other favors are given to departing seniors from the junior class.

The students provided entertainment for the Junior class project.

Singing, Dancing, Clogging Presented at Follies

Dan Bowen emcees for Junior Follies.

Junior Follies presents beauty and talent.

Spring Sounds, Blue Grass and Jazz

Mu Beta Psi, national honorary music fraternity here at Clemson, presented its eighth annual Spring Sounds Concert featuring a variety of music and entertainment in Tillman Hall on March 24.

This year's program was bigger and better than ever before. The entertainment included jazz groups, blue grass, folk music, rhythm and blues, rock and roll, and Chet Adkins style guitarist.

Bert Pearce and Gray Walsh, Tigerama emcees, gave another exceptional job with typical Clemson humor as Masters of ceremony. Perhaps the most popular act was the two Spring bunnies, Cynthia Carrow and Olis Brooks.

The Caravelles were one of the most popular groups at Spring Sounds.

Spring Sounds presented student talent.

Gray and Bert emcee show.

Kappa Sigma Nu competes in fraternity sing competition.

Greek Week activities ended with a dance and presentation of trophies.

Fraternities Launch Big Greek Week

The frats have a week devoted solely to them—this is Greek Week. It starts on Wednesday with inter-fraternity competition in bridge, pool, ping-pong, and bowling. The competition is brought to a climax at Greek Olympics on Saturday afternoon. The Olympics feature such sporting activities as a tug-of-war, a pie eating contest, and many others.

Saturday night the IFC holds a dance where the Greek Goddess is chosen as well as the Greek of the Year.

Parties, IFC Dance, Frat Competition

The pool tournament is one of many Greek Week competitions.

The ping-pong tournament is another example of stiff fraternity competition.

The bowling competition was held at Oconee Lanes.

Left Right? or Right Left?

The new pool at the library was a favorite spot.

It helps to have a helping hand.

The Last Senior Day Is Full of Frolick

The years at Clemson seem to have been an endless stream or dateless dance weekends, pop quizzes and Saturdays, and exams no one could have passed. These were all part of the climb toward the goals that seemed so distant. When a senior finally reaches the spring of his last year, he needs to be allowed some special freedom to release the tensions that sometimes seemed to great to bear, so he can face a new beginning. But, the era of Senior Days is gone.

Bay of Pigs?

"Bringing home the bacon" is harder than I thought.

Senior Day proves to be too much for some.

Alright, you take three giant steps.

Year's Last Social Memories are Taps Jr.-Sr.

Martha and the Vandellas belt out a good one.

'66 Editor Al Roach receives small gift from publisher.

The last big fling—students dance the shag at **TAPS** Junior-Senior.

TAPS arrives on campus for distribution.

Dance, Parties Banquets, Yearbooks

The students anxiously awaited the **TAPS** Junior-Senior, the Central Dance Association's annual conclusion to Clemson's social calendar. And for many seniors, this was the last social event as students. The festivities began with the Rivieras at Friday's formal dance. A refined, dignified atmosphere prevaded the field house. During the intermission, the **TAPS** staff presented the object of their year's efforts—the 1966 **TAPS**—to the faculty. **TAPS** beauties and candid photos were a refreshing break in the evening's gaieties.

Saturday, following the Junior-Senior banquet, the dance tempo was set by Martha and the Vandellas, as the field house was transformed by the heat of the music and the carefree dancing. At midnight, all was silent . . . everyone had departed to the fraternity parties and houseparties which marked the close of the year's activities and still another memorable weekend.

Al Roach accepts a gift from the new editor Nancy Miller.

Clemson Grads Walk Down Aisle into Future

A happy student climaxes his college career as he receives his degree.

One of the world's most eminent scientists, Dr. Edward Teller, nuclear physicist and professor-at-large of the University of California, was the featured speaker at Clemson University's 70th annual Commencement on Saturday, May 14, 1966. Dr. Teller, whose brilliant research led to the development of the A-bomb, readily accepted Clemson's President R. C. Edward's invitation to participate in the traditional spring graduation ceremonies.

A combined Army and Air Force ROTC commissioning ceremony was held for 66 students scheduled to receive commissions as 2nd Lieutenants. Maj. Gen. John A. Beall of Fort McPherson, Georgia, was speaker.

Over 400 students graduated from the three colleges and three schools; among them were 50 in the Masters and 10 in the Doctoral programs.

In addition to these, there were five honorary degrees given. Doctor of Science degrees were presented to Dr. Teller and Dr. Henry H. Duke, professor at Iowa State University. Doctor of Law degrees were presented to news correspondent Frank McGee, Executive Vice-President of S. C. Tax Manufacturing Association, and T. Wilbur Thornhill, president of Charleston Oil Company.

A large crowd looks on as students prepare to receive their degrees.

Dr. Edward Teller addresses the graduating class.

Governor McNair, Mr. Self, and Mr. Cauthen talk things over after the ceremony.

Dr. Edwards bestows honorary degree on distinguished news reporter Frank McGee.

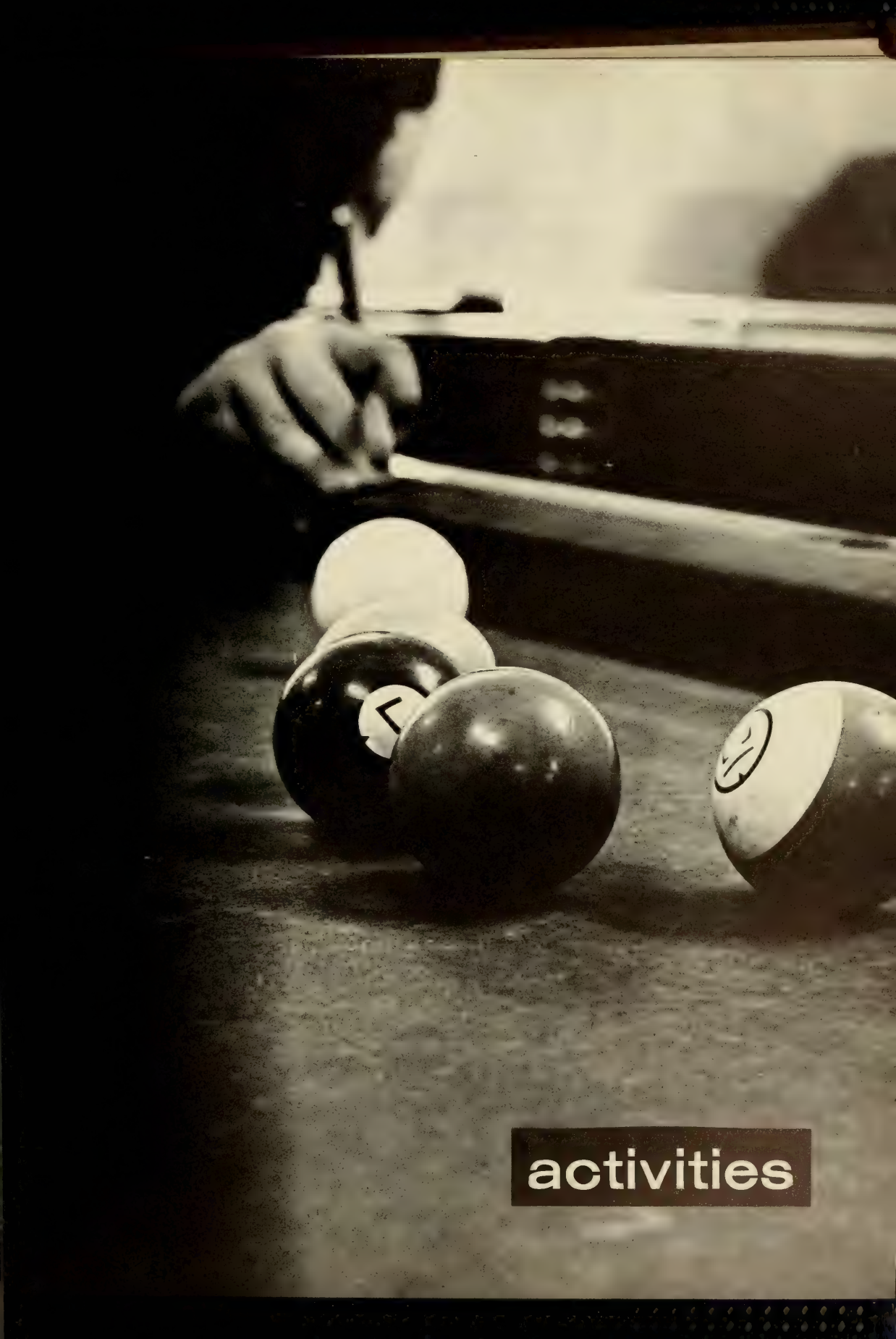
activities

20
20

TAPS, the annual publication of Clemson University, is a tradition—a tradition that has presented five consecutive All-American yearbooks to Clemson University. But, tradition is more than winning awards. **TAPS** is a diary for every student at Clemson, recording the excitement and thrill of athletics, the pressure of academics, and the feelings of disappointment in the lives of Clemson students. All of these emotions are found within the pages of the **TAPS.** To the members of the staff, this tradition is the long hours of designing, tracing, pulling class cards, sorting pictures, and writing copy. It is scheduling pictures and fighting the clock the night before a deadline. But, most of all, it is the feeling of accomplishment in seeing the end result—**TAPS** 1967.

The 1967 **TAPS** represents a culmination of the thoughts, ideas, and hard work of fifteen students who comprise this year's Senior Staff. We of the staff hope that you will gain as much enjoyment from **TAPS** 1967 as we have in presenting it to you, the students of Clemson University.

NANCY M. MILLER, Editor-in-Chief

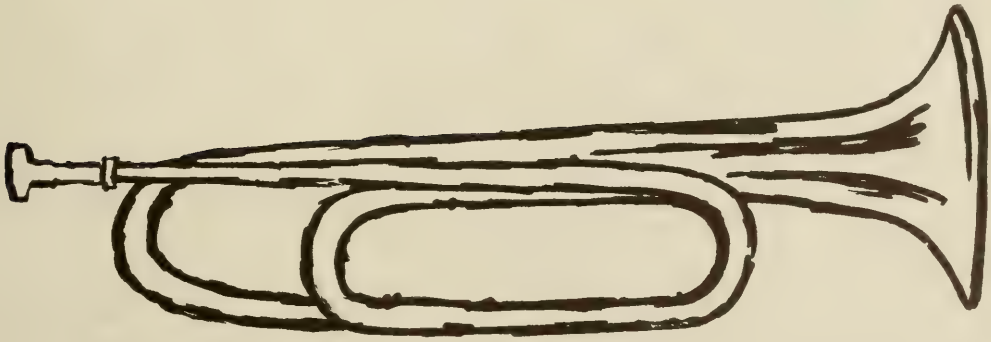

Taps 1967

EDWARD W. BLAKELY, Business Manager

MYRA J. MULLEN, Sweetheart

PETER E. SHERRATT, Designer

MICHAEL J. MAXWELL, Office Manager and Features Editor

MAC R. HARLEY, Sports Editor

JOHN F. LEE, III, Photographer

JACK W. ERTER, Activities Editor

JOHN D. HARTLEY, Co-Designer

CHARLES W. JAGER, Faculty and Administration Editor

LINDA S. ACREE, Co-Organizations Editor

MARK E. HASSLINGER, Photographer

CECIL M. DRAKEFORD, Advertising Manager

DONN A. McCRARY, Photo Editor

DANA STUART, Co-Organizations Editor

WILLIAM H. TURNER, Classes Editor

TAPS JUNIOR STAFF. LEFT TO RIGHT: El Dion, David Yount, Shelley White, Charles Tennent, Terry Charles, Richard Fessler.

HAN CHOON: Playmate of the Month.

TAPS JUNIOR STAFF. LEFT TO RIGHT: Chip Nusbickel, Marilyn Jones, Han Choon Lee, Becky Georgeo, Greg Miller.

Just as with every other organization, **TAPS** has its planners and its workers. To earn a position on the Senior Staff, one must first prove himself a reliable worker. This apprenticeship as a worker is served on the **TAPS** Junior Staff.

This year's Senior Staff sponsored two drop-ins for the difficult task of selecting an adequate Junior Staff. However, it soon became apparent that the 1967 Junior Staff was a capable group. They reported to school early to prepare for the massive job of registration. They stayed late into Christmas holidays to help editors meet their deadlines. They showed surprising spirit in the annual baseball game with the CDA for the challenge trophy. They became an integral part of the **TAPS** organization. In short, they got the necessary work done.

The Junior Staff is part of the enduring **TAPS** cycle. Many apply; few are chosen. This high degree of selectivity is directly responsible for the All-American **TAPS.**

Nancy imagines the 1967 TAPS at The R. L. Bryan banquet, April 1966.

The Junior Staff is an Integral Part of Taps

TAPS JUNIOR STAFF. LEFT TO RIGHT: Carol Britton, Jimmy Francis, Ken Ayers, Joe Fambrough.

The next time something like that happens let me know.

BUDDY HOLSHOUSER, Businesss Manager

CHARLES HILL, Associate Editor

HARRY TINSLEY, News Editor

Tiger Celebrates Sixtieth Year of Publication

ERNIE STALLWORTH, Editor

The **Tiger,** South Carolina's oldest college newspaper, celebrated its sixtieth year of publication.

The Senior Staff, composed of ten editors, meets Sunday nights to plan the week's publication and to discuss its editorial stand. This year's was characterized by strong news and editorial policies adopted by veteran editors. Editorial comment ranged from the campus proper and the surrounding community to state politics.

Two of the readers' favorite items over coffee on Friday mornings were "From the Hillside," written by Associate Editor Charles Hill, and "Trailing The Tiger," a product of the four years experience of Executive Sports Editor Sam Carros. Bright, lively features, produced by Feature Editor Gus Johnson and his staff, and enterprising art work by Chief Photographer Langston Boyles and his boys brightened the pages of this year's **Tiger.**

Creative front page makeup and layout ideas for the whole paper were sparked by Managing Editor Bill Johnson, while a hard-working business staff headed by Buddy Holshouser provided the funds.

Coordination and ideas were provided by the Editor Ernie Stallworth, as the staffers worked at the fulltime job of producing a newspaper that was readable, interesting, and thought-provoking.

BILL JOHNSON, Managing Editor

WAYNE LEE, Circulation Manager

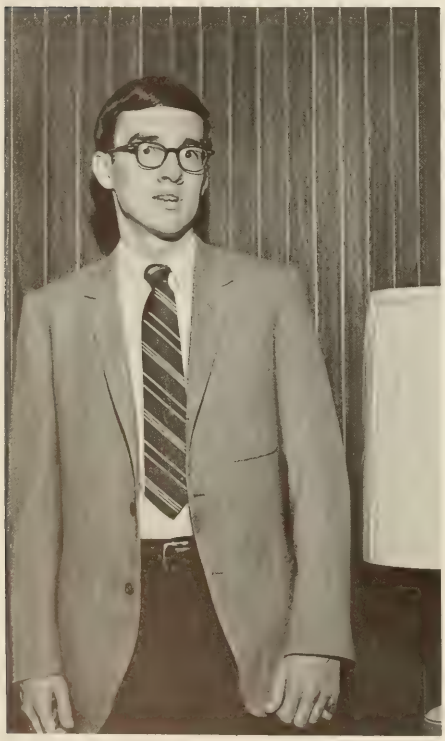

CAVERT McCORKLE, Advertising Manager

GUS JOHNSON, Features Editor

CHUCK WHITNEY, First Semester News Editor

DON ELLIS, First Semester Business Manager

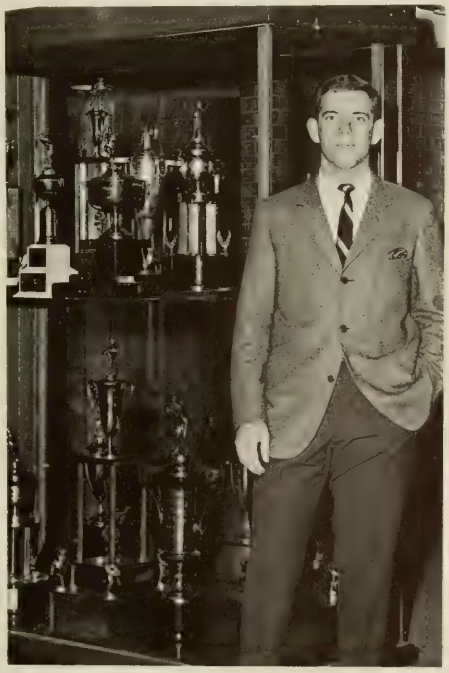

SAM CARROS, Executive Sports Editor

KEITH LOVE, Sports Editor

FEATURES. Dan Biggerstaff, Ken Agnew, Noel Moore.

NEWS STAFF. STANDING: Don O'Briant, Styles Cobb, P. Buckhiester. SEATED: Robert Whitney, Buddy Marchbanks, Steve Peck.

NEWS STAFF. BACK ROW: Ed Waldron, Dennis Bolt, Wes Thompson. MIDDLE ROW: Al Way, Stan Perey, Tex Peterson. FRONT ROW: Bill Rhodes, Laura Pratt, John Dovies.

SPORTS STAFF. STANDING: Jerry Jebuily, Tim O'Reily, Bill Smith. SEATED: Sam Copeland, George Finfelstein, Mike Clark.

Junior Staffers Learn the Crafts of Journalism

The byline on a well-written story is the only indication of the staff-in-training on the **Tiger,** the Junior Staff. And the hard workers on the Business, Advertising, and Circulation staffs aren't able to receive that recognition. The writing members of the news, sports, features, and editorial departments may work hard for two weeks before their names appear in print. From weekly staff meetings to rewriting and individual critique sessions, the Junior Staffers are taught the craft of journalism. When their work appears on Friday morning, they feel a sense of accomplishment that only writers experience.

The Junior Staffers know that they are the ones who really make the paper come out every Friday. Efficiency, creativity, and plain hard work are the forte of these future businessmen and writers.

JOHN DAVIES, Copy Editor

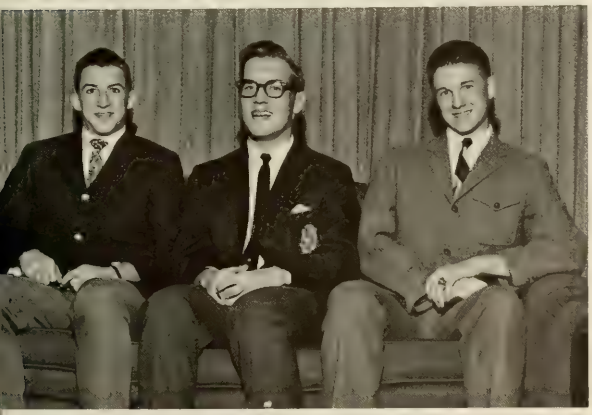

PHOTOGRAPHERS. Angus McDuffie, Langston Boyles, Allen Hodgens.

EDITORIAL STAFF. Jeff Lapin, Buddy Marchbanks, James Hemphill.

ADVERTISING STAFF. Ed Stevenson, Robert Whitney, Rick Skilton. FRONT ROW: Bill Gaines, Wess Harris.

1967 Chronicle Receives Official Recognition

The **Chronicle** is Clemson's foremost variety magazine, its only variety magazine. Striving under the guise of a major service organization, the **Chronicle** entertains, encourages good journalism, and promotes creative interests through an adventursome format touching the fields of photography and the graphic arts. The magazine is neither all-literary nor all-humor, but contains student work displaying the better features of both.

Besides a collection of selected short stories, poems, and essays, the magazine includes reviews and criticisms of plays, novels, and records that might be of more than cursory interest to students.

In 1967 the **Chronicle** received official recognition from the United States Government in the form of a second class mailing permit. Even with this somewhat dubious rating, the **Chronicle** in 1967 was elevated to the high pinnacle of a major service organization by the Student Senate.

A rewarding year, a year of accomplishment, and WE were there.

PAUL A. MORRIS, Editor

TIM McNEIGHT, Managing Editor

DR. MARK STEADMAN, Faculty Advisor

JIM McDONOUGH, Feature Editor

GARLAND GOODEN, Fiction Editor

BILL ETHRIDGE, Reviews Editor

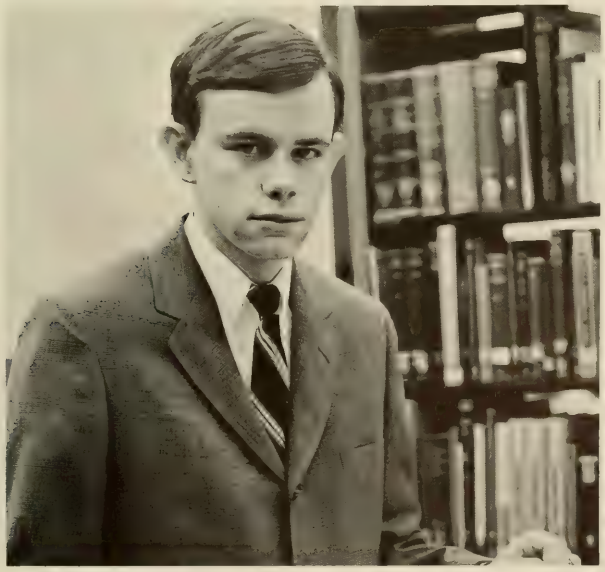

LYNN CRAIG (Standing), JULIE CRAIG (Seated), Business Managers

PAUL LEVINE, Photography Editor

JOHN HARTLEY, Art Director

PHOTOGRAPHY STAFF. Paul Levine, Cathy Wallenburg, Herb McKenzy, Allen Levine.

BACK: Rob Matthew, Wayne Wrobble, Harold Davis, Gary Fleetwood, Tom Mozen. MIDDLE: John Blackburn. FRONT: Terry Southerland.

DAN BOWEN, Promotions Manager

JEFF SMITH, Circulations Manager

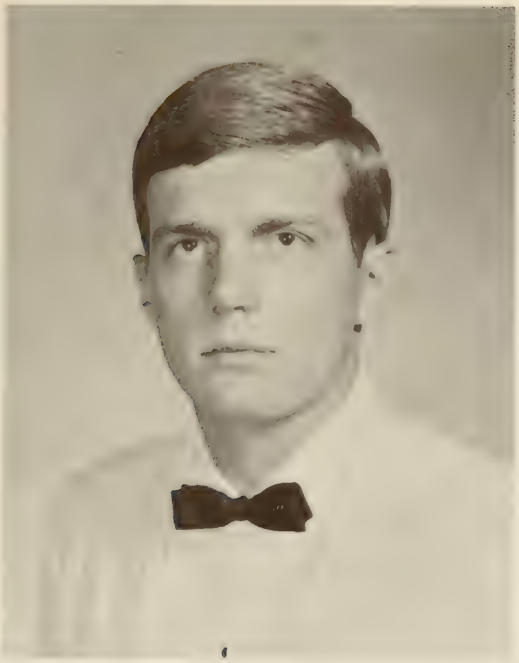

JAY DEE HAIR, President

WILL B. BUSCH, Vice-President

JAY R. LUNCEFORD, Secretary-Treasurer

FRANK J. COX, Placing Chairman

The CDA Provides Top Entertainment for Clemson

ANN LEWIS WILLIAMS, Sweetheart

The Central Dance Association of Clemson was formed with one purpose in mind: to provide the University with the best in entertainment throughout the school year.

The social calendar for the 1966-67 year was comprised of five major dance weekends: Rat Hop, Homecoming, Mid-Winters, Spring Hop, and Junior-Senior. The entertainment was characterized by such famous vocal groups as the Tams, Smokey Robinson and the Miracles, The Sam and Dave show, the Serendipity Singers, Major Lance, and the Marvellettes.

The CDA is comprised of eight Clemson gentlemen who successfully competed for a position on the Senior Staff. The responsibility is a tremendous one. Due to the size and importance of the task, the CDA must be run according to strict business principles. It is a close-knit brotherhood bent on providing Clemson with excellence in entertainment.

THE CDA SENIOR STAFF. FRONT: W. B. Busch, J. D. Hair, W. E. Dargan, J. R. Lunceford. BACK: S. S. McCrorey, F. J. Cox, K. E. Hill, T. K. Alexander.

KEMPER E. HILL, III, Publicity Chairman

WILLIAM E. DARGAN, Floor Chairman

TERRY K. ALEXANDER, Decorations

STEVE S. McCROREY, Alternus

RAT HOP
56

So I'm working on my Ph.D., and I don't know how to paint.

Why do we always wait until the night before?

Kahuna puts finishing touches on the scrapbook.

CDA presents the JUNIOR STAFF.

Each year sixteen boys are chosen to compete for the eight CDA Senior Staff positions. From this Junior Staff are chosen eight boys who through competition have earned a position on the Senior Staff and are capable of continuing in the excellent tradition of CDA.

The Junior Staff is directly responsible for presenting the dances. It is a demanding job, requiring endless hours of work. Sacrifices must be made, hard work must be put forth, and CDA spirit must be realized before a Junior Staffer can even be considered for a Senior Staff position.

The Junior Staff is constantly striving to create new ideas to improve the dances at Clemson. Through the year these boys learn what it means to be a part of CDA and are ready to assume the tremendous responsibility that the position demands.

Junior staffers monkey around.

The Junior Staff is a Training Period for CDA

CDA JUNIOR STAFF. LEFT TO RIGHT: Bill Bearden, Charles Jennings, Jack Erter, Stan Kellett, Harrell Waldrep. SECOND ROW: Dennis Cartwright, Donnie Smith, Marvin Caughman, Bert Yarborough, Steve Hutchinson, Tommy Merrell.

A paisley handkerchief to finish a cabinet door?

JOHN MATTHEW, Business Director

JEFF BORKE, Engineering Director

TONY SCIALDONE, Chief Announcer

CARL BROWN, Program Director

STANDING: Carl Brown, John Matthew. SEATED: Tony Scialdone, Jeff Borke, John Shouse.

WSBF Ends Second Year of 24 Hour Broadcasting

With two years of 24 hours a day broadcast experience, WSBF now looks hopefully ahead to new developments in the future, including increasing power on FM and broadcasting through the summer months. With these goals in mind, the staff's main efforts this year have been to improve both the audio facilities and the "sound" of the station.

Coordinating these efforts is the responsibility of the WSBF Senior Staff . . . 12 students who constantly work together to assure continuing operation of this vital news and entertainment medium.

The Senior Staff are members of the three main divisions of operation of WSBF. . . . The Program, Engineering, and Business staffs. Each of these three staffs is headed by its respective director, whose responsibility it is to exercise the leadership and authority necessary for 24 hours a day programming. Each staff is subsequently divided into various departments to cover all phases of broadcast operations. Each Senior Staffer is delegated a definite responsibility as head of one of these operational areas.

Policy making is handled by the Board of Directors, as the station has a corporate structure. The board is composed of the Engineering, Business, and Program Directors, plus two appointed members of the Program and Engineering Staffs.

DAN BOWEN, Continuity and Traffic Manager

SCOTT HARROWER, Office Manager

JOHN SHOUSE, Technical Manager

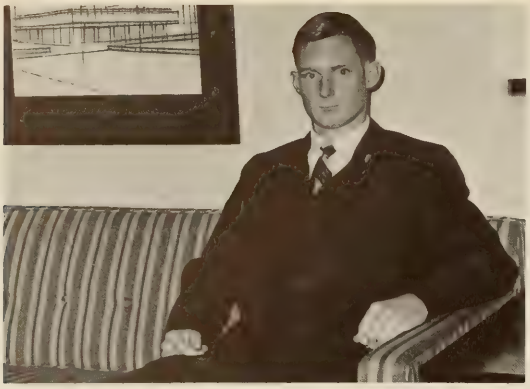

FELIX NEPVEUX, Transmitter Engineer

JOHN DOZIER, Production Manager

RICHARD BERKLAND, Music Manager

JOHN FREDERICKSEN, Control Room Engineer

BOB KNOWLES, News Manager

PROGRAM STAFF ASSISTANTS. SEATED: H. Moose, B. Carrol, C. Frost, R. Hinton, B. Simpson. STANDING: B. Steele, J. Pringley, B. Bonerat, D. Biggerstaff, A. Montgomery.

Junior Staffers See All Facets of Radio Work

Equally important to the station are the members of the WSBF Junior Staff. The Junior Staffers have served a semester's "apprenticeship" before officially becoming members. During this training period the prospective Junior Staffer is exposed to all facets of radio work and is encouraged to fully investigate all the opportunities open to him. In addition, he has various station duties to perform weekly. The Junior Staffer then assumes his role in the operation of the station. Each member of the Junior Staff usually directs his energies toward one or two specific departments of his respective staff. Much of the actual maintenance, announcing, and writing is done by the Junior Staffers, who gain valuable experience and insight leading to heavier responsibilities in the future and possible appointment to the Senior Staff.

WSBF is South Carolina's only 24 hour FM station and is equipped with some of the most modern equipment available. Its operation is entirely by Clemson students who perform all management, maintenance, programming, and actual broadcasting. In addition, a close bond of fellowship becomes apparent among WSBF staffers who enjoy working together for Clemson.

Dan Bowen prepares another rip-and-read newscast.

JUNIOR STAFF. SEATED: B. Shelton, B. Evans, P. Askins, C. McCorkle, A. Yibby. STANDING: M. Brown, L. Wells, B. Saverance, L. Chandler, T. Lawson.

The program director explains the facts of radio life to a new staffer.

JUNIOR STAFF. SITTING: C. Moss, J. Norville, D. Van Dusen, S. Douglas, K. Schmidt. STANDING: T. Spetnagel, N. McNair, J. Atherton, K. Knust, J. Tucker, R. Rothchild.

JUNIOR STAFF. SITTING: H. Gindhart, B. Bierley, S. Thomas, T. Chapman, B. Williams. STANDING: D. Deem, T. Evatt, M. Hillyer, C. Belflower, R. Waites, R. Linke, S. Baker, B. Strong.

Now, if we put this piece on the first reel, and . . .!

The red wire connects to the green terminal—or was it the green wire to the red terminal?

DANIEL A. SPEIGHTS
President

KENNETH M. SUGGS
Secretary

The Student Government Voices Students' Desires

Second semester of each year the students of Clemson University elect the leaders of their Student Government. This representative organization is made up of three branches: executive, legislative, and judicial. The four student body officers fill the executive branch positions. Making up the legislative branch are ten senators for each of the four classes. The judicial branch is composed of all the different student courts.

The primary function of the Student Government is to give the students a voice in the coordination of their university. The Student Government is continually striving to make Clemson a finer place for both faculty and students. Yearly projects such as the selling of student health and accident insurance to raise funds for the Boy's Home of America give proof to show that the student Government is constantly concerned with the welfare of each student.

Serving as a direct liaison between the faculty and the students, the Student Government is ever striving to improve relations and understandings for the betterment of Clemson University.

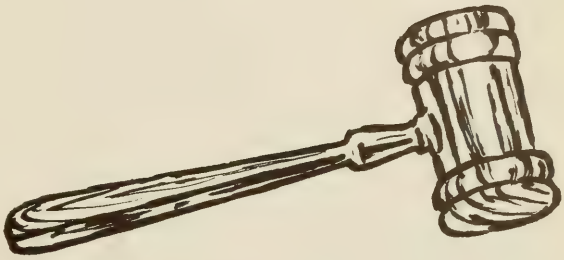

WILLIAM S. WALKER, Vice-President

DENNIS A. BROSNAN, Treasurer

Justice Prevails in All High Court Decisions

The court system is the backbone of Clemson University's student government, and the most powerful branch of this system is the High Court. The High Court is made up of nine members of the Clemson student body, eight of which are elected at large from the senior class. The Vice-President of the Senior Class automatically holds the ninth position. Three attorneys for prosecution and three for the defense are appointed to assist the High Court members. Although the names of students tried are never disclosed, the High Court announces cases and decisions in the cafeteria to deter students from further violations. The Court deals with all violations of serious Student Regulations and makes its decision in a fair and unbiased manner according to the regulations set up by the Student Government.

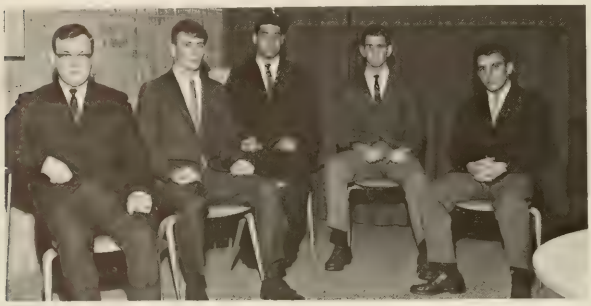

HIGH COURT ATTORNEYS. H. L. Beach, J. E. Enslen, S. R. Goldstein, W. B. Smith, W. K. Stewart.

R. H. MAHAFFEY, Chairman

SITTING: Mike Click, Terry Richardson, Randy Mahaffey, Bill Mays. STANDING: Charles Hill, David Narramore, John McInnis, Bill Dean.

Co-eds are Coordinated by Women's Association

Women's Student Association which was founded in the spring of 1966, was organized to better coordinate the rules and the activities among the co-eds in the two dormitories and the commuting co-eds.

Members of the WSA are composed of the president and vice-president of each dormitory, representative elected from each dormitory, and the president of the commuting Co-eds Club.

The Big Sister-Little Sister Program was successfully held at the beginning of the year. As part of the program the Big Sisters acted as hostesses at the President's Picnic. In the Fall an Open House was held at the girls' dorm for all freshmen to become better acquainted.

Women's resident court discusses dorm problems.

LINDA ACREE, President; JUDY FLORIE, Vice-President; BEVERLY NORRIS, Secretary; SUSAN DENBERG, Social Chairman.

FRONT: Linda Acree, Judy Florie, Beverly Norris, Susan Denberg.
BACK: Merry Chovan, Carrell Hunter, Becky Bollard, Lyn Bethea.

LEFT TO RIGHT: Cada Jenkins, Delores Violette, Margaret Seay, Tondy McGowan, Betty Lynn.

Residence Courts Act as Regulatory Agencies

The Judicial Branch seeks to prevent serious infraction of the established rules and policies of Clemson University. This branch of the Student Government reviews the violations of regulations and determines penalties when they are needed.

Comprising an important part of the Judicial Branch, the Men's Residence Court and the Women's Residence Court have a proved history of service to Clemson University from which their rules of procedure have been handed down from court to court. The Residence Courts are then, for the most part, as they were in their conception, regulatory agencies governing minor violations of student regulations dealing with dormitory activity.

In the Spring dormitory students elect three students to represent them as members on the courts. The President of the Student Body appoints two other students for each court which must be approved by the Student Senate.

Through the enforcement of the rules and regulations, the Residence Courts uphold the highest standards of conduct among the men and women of Clemson University.

SEATED: F. Gassaway, J. Cotton, J. Ranney, J. Ellicot. STANDING: J. Hill, A. Brown.

SENIOR SENATORS

FRONT ROW: R. M. Ward, R. C. Cobb, D. M. Holbrook, J. R. Hill, T. A. Kingsmore. SECOND ROW: J. D. Matthew, W. H. Johnson, F. P. Copeland, W. D. Dean.

Senate Strives to Improve Student Government

The Student Senate is the direct representative of the Clemson students. It is through the Senate that students regulate and govern themselves.

The purpose of the members of the Senate is to carry out and enforce Senate actions. This work is done mainly through committees such as the Traffic and Grounds Committee, Committee of the Judiciary, Student Organizations Affairs Committee, and General Affairs Committee.

The Student Senate works closely with the faculty senate in student legislation. The Student Senate is also the liaison between students and faculty. The Senate is every student's chance to participate in and further improve their student government.

JOHN D. MATTHEW, President

M. DANA STUART, Secretary

JUNIOR SENATORS

FIRST ROW: J. S. Harrower, M. D. Stuart, D. C. Whitney, D. W. Shelley. SECOND ROW: H. S. Degear, W. D. Johnson, C. K. McCorkle, R. D. Bowen, B. R. Edwards, J. A. Dickerson.

SOPHOMORE SENATORS

SITTING: W. A. Crosby, A. L. Buckalew, B. S. Carlton, H. L. Tinsley, W. A. Simpson. STANDING: W. A. Johnson, G. R. Edgin, C. D. Cooper, D. M. Bell, L. C. Young.

FRESHMAN SENATORS

SEATED: M. Rooney, K. Agnew, W. Depass, A. Cochey. STANDING: D. Hunt, J. Hass, J. Hudson, J. Traynham, M. Jones, D. Alexander.

Senate Committee of the Judiciary

SEATED: K. Agnew, A. Coehey, B. Carlton, W. Dean. STANDING: J. Dickerson, Chairman; W. Johnson, H. Degear, D. Whitney.

Senate Traffic and Grounds Committee

SEATED: B. Edwards, W. Johnson, R. Ward, Chairman. STANDING: J. Traynham, D. Holbrook.

Senate Academic Affairs Committee

SEATED: W. Depass, T. Kingsmore, M. Jones, R. Cobb. STANDING: D. Shelley, Chairman, W. Simpson, W. Crosby, W. Johnson.

General Affairs Committee

FRONT ROW: D. Bell, J. Hudson, C. McCorkle, E. Edgin. SECOND ROW: J. Hill, A. Buckalew, D. Alexander, C. Young.

Elections Board

SEATED: B. Smith, G. Pritchard, Chairman, S. Young. STANDING: H. Theiling, M. Long, B. Hope.

Central Spirit Committee

SEATED: J. Douglas, F. Morris, M. Aldrich, H. Bunch, C. Bethea, Chairman, N. Dulin. STANDING: T. O'Reilly, J. Ellenburg, B. Bonicate, H. Tinsley, A. Dickert.

Ways and Means

LEFT TO RIGHT: T. Lee, G. Phillips, B. Etheredge, D. Merry.

President's Cabinet Regulates All Committees

The Executive Branch of the Student Government is composed of five major committees. These committees include the General Affairs Committee, the Financial Review Board, the Central Spirit Committee, the President's Cabinet, and the Ways and Means Committee. Their main purpose is to give support to the Executive Branch, whose job is to carry out all functions designated by the Student Government and also provided for in the Constitution of the Clemson University Student Body.

Considering all committees equally, the President's Cabinet is perhaps the most important. Members of this committee consist of the four student body officers, the Presidents of each of the four classes, and the chairman of the Ways and Means Committee. Essentially the committee's main objective is to advise the Student Body President, and it also must give a favorable vote to all Senate bills before they become law.

Another aide which the Student Body President may rely on is the Attorney General. He renders all necessary legal advice. He represents the Student Body in all courts. The Attorney General also keeps all official records for each branch of the student government.

DICK MILEY, Attorney General

PRESIDENT'S CABINET. SEATED: D. Brosnan, K. Suggs, D. Speights, B. Walker. STANDING: D. Miley, F. Morris, J. Sutherland, E. McGee, J. Ellenburg.

Clemson has Fifteen Elected to Who's Who Among

JAMES LAWRENCE SUTHERLAND

WILLIAM SAMUEL WALKER, JR.

JOHN DOUGLAS MATTHEW

SUSAN RENFOE MOORE

Students in American Universities and Colleges

Who's Who Among Students in American Universities and Colleges is a national honor and leadership organization for outstanding students who display exceptional character, leadership, scholarship, and service to the school. This year, fifteen Clemson University students were honored by their election to Who's Who. Their influence of character, leadership, and scholarship have greatly added to the betterment of Clemson University through participation in activities and organizations.

Who's Who is one of the highest distinctions a Clemson student may attain. A nominating committee, composed of faculty, administration, and student representatives, considers the student's scholarship, his participation and leadership in academic and extra-curricular activities, his citizenship and service to the school, and his promise of future success.

NANCY McKEEHAN MILLER

DONALD WINBURN SHELLEY

DANIEL ALVAH SPEIGHTS

RICHARD EDWIN MILEY

WILLIAM MICHAEL CLICK

CARL EMENECKER BROWN, JR.

Who's

TERRY EDWARD RICHARDSON, JR.

LINDA SUE ACREE

JOHN PATRICK NEMERGUT

HAROLD RANDOLPH MAHAFFEY

Who 1966-67

CHARLES EDWARD HILL

Student helps distribute keys in dormitory office.

Hall Mamas wipe out dirty rooms.

MANNING N. LOMAX
Residence Counselor

Allen, D. E.
Avant, J. L.
Bense, J. E.
Brannon, J. A.
Brown, F. T.
Carpenter, J. C.
Curtis, W. W.
DeLaddy, E. A.
Detwiler, D. W.
Doane, R. L.

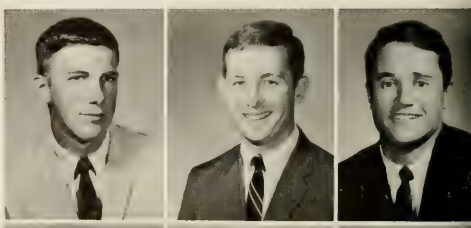

Jennings, C. W.
Johnson, A. D.
Johnson, W.
Lee, L. W.
Luzzi, J.
McCracken, J. B.
Maner, J. K.
Mays, W. F.
Medlin, B. M.
Moyer, R. D.

Newton, J. S.
Pearce, J. A.
Ranney, J.
Rhodes, D. L.
Richardson, M. B.
Rogers, J. R.
Ruzicka, J. L.
Senerote, L. A.
Shaw, L. R.
Shell, J. T.

Smith, R. F.
Smoak, N. A.
Stephens, R. H.
Trescott, R. E.
Tropea, L.
Turner, W. A.
Watts, M. A.
Weller, R. N.
Wilson, C. S.
Woods, J. M.

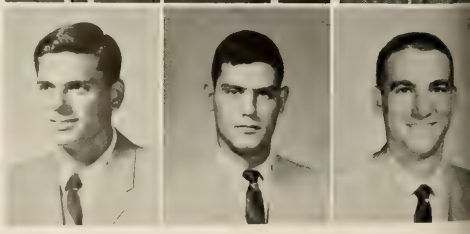

Hall Supervisors Serve as Examples to Freshmen

Among the unheralded leaders of Clemson University are the hall supervisors who render an invaluable service to the university students. Their various duties include weekly inspection of the dormitories, posting bulletins from the Office of Student Affairs, and delivering Inter-Office mail. While the students are in the dorm, it is the responsibility of the supervisors to care for the welfare of each member of the hall. Hall supervisors also serve as an example of the traditional Clemson Gentleman to new students.

The supervisors also play a valuable role in the intramural competition, since they are responsible for the organization of their hall teams and for the generation of enthusiasm.

The supervisors have an important and sometimes rugged job to accomplish, but their job can also be a rewarding one. They are always ready and willing to help anyone with a problem, whether personal or academic.

Hall Supervisor gives B-716 a poor on room inspection.

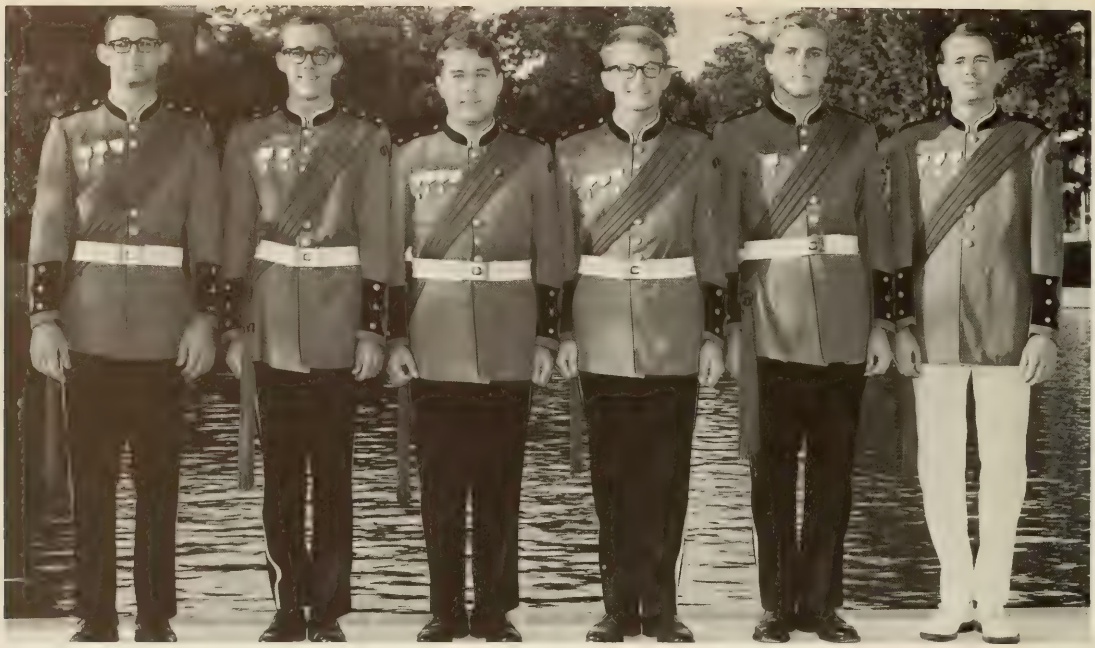

TIGER BAND SENIOR OFFICERS. Andy Dickert, Commander; Ronnie Bullock, Sergeant Major; Bob Kirkpatrick, Vice-Commander; Joe Ruzika, Student Bandmaster; Gene Meyers, Color Guard Commander; Marion Crooks, Drum Major.

MARION CROOKS, Drum Major

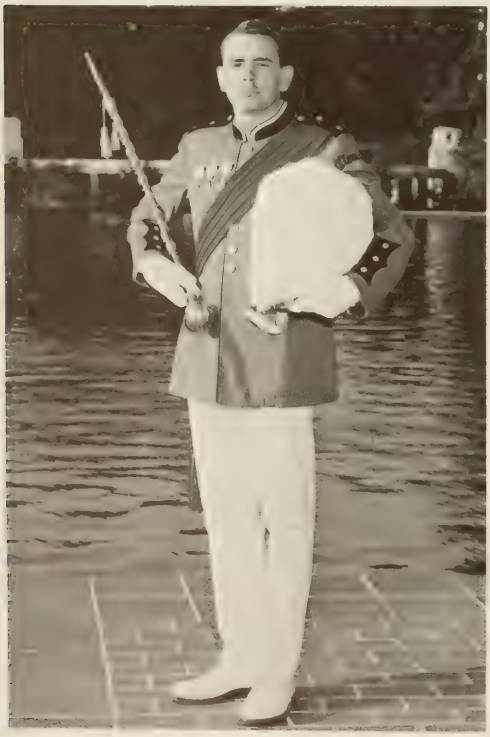

ANDY DICKERT, Commander

Tiger Band Performs at Governor's Inauguration

In their brilliant orange coats and black fur busbies, the Tiger Band, Clemson's official marching band, has proudly represented the University at many functions this year. Other than playing at all home football games, the Tiger Band accompanied the Tigers to Atlanta for the Tech game, to Raleigh for the N. C. State game, and to College Park for the Maryland clash. The Tiger Band also performed at the governor's inauguration and at all home basketball games and football pep rallies.

Under the direction of Bruce M. Cook and the field leadership of this year's drum major, Marion Crooks, the Tiger Band presented exciting halftime entertainment featuring intricate maneuvers and excellent musical showmanship. Featured with the band were the Tiger Band Solo Twirlers—Sandy Tarquino and Dynva Edens.

BRUCE F. COOK
Director of Bands

TIGER BAND SOLO TWIRLERS. Dynva Edens, Sandy Tarquino.

The Tiger Band on the steps of the nation's capitol.

The Clemson University Tiger Band.

The Tiger Band executes intricate maneuvers at Tech's Grant Field.

The Tiger Band performs below Atlanta skyline.

The Tiger Band displays its excellence in precision marching.

Clemson Concert Band Toured the State in March

The Concert Band devotes its time to the study and performance of concert literature, interspersed liberally with selections from Broadway musicals, marches, and novelties. The concert tour this year was to northern and eastern areas of South Carolina on the fifteenth, sixteenth, and seventeenth of March. The tour concert was given on the twenty-first of March in the Clemson Field House. Concluding the year in April was the enjoyable presentation of the Pops Concert.

Formed at the beginning of second semester, the Concert Band is made up of both men and women volunteers. Excellent instrumentation and a well-balanced concert ensemble, which are arranged by the director, Mr. Bruce M. Cook, have given this organization a reputation as one of the finest concert bands in the area.

Trombones and French horns radiate the classical sounds of the Concert Band.

CONCERT BAND OFFICERS. T. Sprott, Secretary; T. Selltyhis, Vice-President; R. Bullock, President.

The Clemson University Concert Band.

Glee Club Appears on TV for Christmas Program

Clemson University Glee Club 1966-67 was made worthwhile first by the doubling of its membership at the opening of the year. A social venture proved advantageous when both men and women had a cookout at Twin Lakes. Fall tours were new (first time this year). The Barbershop Quartet managed to steal the show with "After Dark" and almost learned a "soft-shoe" routine with "Bidin' My Time."

The television taping of a Christmas program in Greenville proved highly successful and humorous; everyone got to laugh at himself.

Singing for the tree lighting ceremony was a unique experience which brought the spirit of Christmas to the campus and to the concert which followed.

Randall Thompson's **Testament of Freedom** was presented by the Men's Glee Club (their first presentation of a major choral work for men's voices) on March 9. At the same concert, the Women's Glee Club emerged as a performance group.

Touring the eastern states in the Spring added excitement and attraction for a very worthwhile four days in April.

The "Pops" Concert (first for the choral groups) showed contemporary popular music in some of its best forms.

A final outstanding event of the year was the Glee Club banquet which gave both men and women a tribute to a successful year.

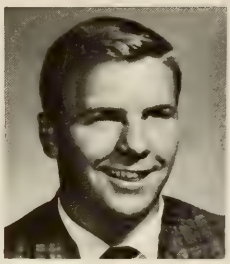

BOB LUCKABAUGH
Tenor Soloist

MEN'S QUARTET. Joe Kelley, Alexander Middleton, Artie Viohl, Martin King.

The Clemson University Singers.

Mixed Chorus Presents "Pops" Concert in Spring

OFFICERS. SEATED: J. D. Palmer, M. B. Trout, D. G. Jackel, B. T. Rhyne, A. Viohl. STANDING: R. K. Luckabaugh.

Men's Glee Club performs at Christmas tree lighting ceremony.

MR. J. E. JACKSON
Director

The Clemson University Glee Club.

The Clemson Players.

The Clemson Players Presented "Three Penny

The King's messenger (Bat Dotson) arrives just in time to keep Mac the Knife (David Crawford) from being hanged in "Three Penny Opera."

Reaching and expanding continually since January of 1965, the Clemson Players have been recognized as a forceful group on campus. Now with their own place of gathering, the "Players' Pad," the group is becoming more solidly established. They have now built their own flats, acquired their own lighting, and some of their own props. Although an established group, the Clemson Players realize the significance of newer and better ideas. Arrangements have been made to begin a few classes of drama in the near future which will give the students credit for activity and interest in the theater. Arrangements have also been made for construction of a permanent structure for use in theater work.

Since their beginning, the Clemson Players have brought a variety of entertainment to the Clemson campus. The groups third season, beginning in the fall of 1966, brought productions of Eugene O'Neil's "Ah, Wilderness," E. William's "The Night Must Fall," and Berecht and Wilde's "Three Penny Opera."

Olivia (Nancy Harsh) knows the truth as Danny (Will Ginn) reads the account of the murder.

Opera" and "The Night Must Fall"

Mrs. Terrence, the housekeeper (Nita Frick), asks Mr. Laurie (Bob Eisenhower) if he saw his name in the paper.

Danny (Will Ginn) plays up to Mrs. Bramson (Donna Barker) as Olivia (Nancy Harsh) slowly "boils" in "The Night Must Fall."

COLONEL J. C. SUTHERLAND
Brigade Commander

Cadet Colonel Sutherland and the Brigade Staff inspect as troops pass in review.

Army Brigade Staff Coordinates Drill Program

Executive Officer
LT. COL. C. J. BETHEA

SGT. MAJ. J. R. HOAG

S 1
MAJ. W. N. HANNAH

S 3
MAJ. W. P. HANNAH

S-4
MAJ. J. C. WILKS

FIRST BATTALION STAFF. Major E. S. Jones, Executive Officer; Captain R. McCormac, S-1; Captain W. Tatum, S-2; Captain R. W. Gaskins, S-3; Captain M. G. Christopher, S-4.

Outstanding Officers Guide First Battalion

LT. COL. J. H. ABRAMS
Battalion Commander

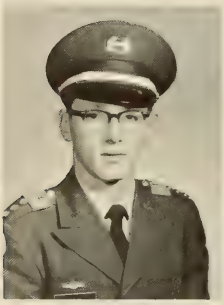

Company A-1 Commander
CAPT. D. W. BRAY

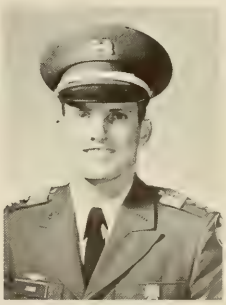

Company B-1 Commander
CAPT. C. W. JAGER

Company C-1 Commander
CAPT. R. S. RUSTIN

Company D-1 Commander
CAPT. T. L. GIBBONS

LT. COL. K. H. WATERS
Battalion Commander

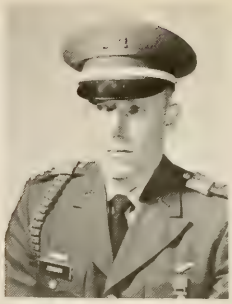

Company A-2 Commander
CAPT. B. N. JOHNSON

Company B-2 Commander
CAPT. E. P. TROTTER

Company C-2 Commander
CAPT. C. E. FELKEL

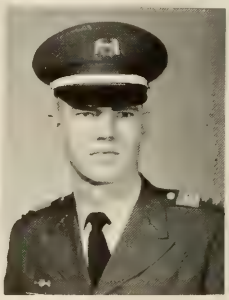

Company D-2 Commander
CAPT. W. H. HORTON

Second Battalion Emphasizes Drill Excellence

SECOND BATTALION STAFF. Major R. M. Kaiser, Executive Officer; Capt. L. A. Harmon, S-1; Captain E. Rogers, S-2; Sergeant Major Reardon, SM; Captain M. G. Christopher, S-3.

Company A-3 Commander
CAPT. W. L. DANZLER

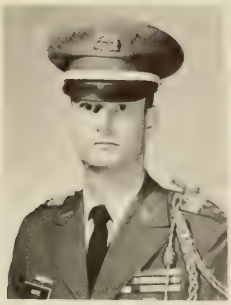

Company B-3 Commander
CAPT. W. O. MOFFZ

Company C-3 Commander
CAPT. W. T. GRISSOM

Company D-3 Commander
CAPT. B. T. CLARK

LT. COL. B. T. DAVILLI
Battalion Commander

Third Battalion Stresses Military Courtesy

THIRD BATTALION STAFF. Major R. G. Castles, Executive Officer; Captain. W. Langford, S-1; Captain F. Cox, S-2; Sergeant Major H. Avinger, SM.

FOURTH BATTALION STAFF. Captain J. K. Anderson, S-1; Captain S. Carros, S-3; Sergeant Major J. Addison, SM.

Fourth Battalion Wins Field Day Event

LT. COL. D. R. BAILEY
Battalion Commander

Company A-4 Commander
CAPT. E. H. GRUBBS

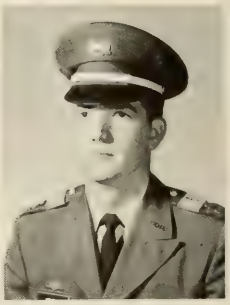

Company B-4 Commander
CAPT. R. B. BEATSON

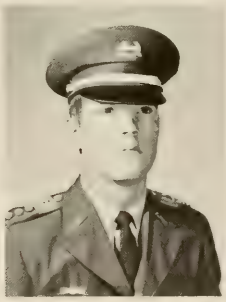

Company C-4 Commander
CAPT. R. P. WINDHAM

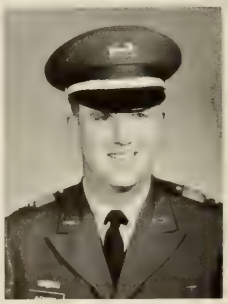

Company D-4 Commander
CAPT. T. K. ALEXANDER

The Clemson University Counterguerrilla Platoon was organized in September of 1962 to give Army ROTC cadets an opportunity for advanced military training. The unit strives to keep each member physically fit and to develop his self-confidence and leadership abilities.

The type of training the counterguerrillas undertake includes land navigation, battle drill, bayonet fighting, hand-to-hand combat, rappelling, and patrolling. This is supplemented by patrols in and around the Clemson area and field trips to Fort Benning, Georgia, and to the mountain Ranger Camp in Dahloneca, Georgia. The experience gained by this training will also be of great advantage to those who will attend summer camp.

To qualify for the platoon, a cadet must have at least a 2.00 GPR and demonstrate a high degree of physical fitness. However, the most important requirement to be a Clemson Counterguerrilla is desire—without it one does not succeed.

Counter Guerrillas Offer Advanced Army Training

FIRST ROW: W. G. Tillman, J. W. Huff, P. F. Hlubb, L. R. Tew, J. Lindell, W. H. Oglesby, J. J. Little, J. V. Deal Vecchio, F. D. Wright, C. P. Wagoner, N. J. Van Dyke. SECOND ROW: O. B. Hair, W. A. Behrens, J. P. Tornstrom, T. C. Newman, W. J. McKee, T. C. Bethea, R. L. Smalser, R. P. Gagnon, M. E. Harris, W. J. Morris, S. W. Baker, D. C. Frost, M. R. Forbes. THIRD ROW: L. A. Semerote, J. S. Michalowski, R. G. Bolt, E. E. Soler, C. N. Bowie, J. E. DeVore, R. N. Weller, C. Taylor, J. H. LeRoy, G. Petusky, J. H. Schliewenz, J. J. Jenson, J. L. Avant. LAST ROW: W. A. Larson.

Army Band Provides Guidance for Drill Maneuvers

The Army ROTC Band is a valuable asset to the Army ROTC Brigade at Clemson. Its guidance is necessary at drills, parades and other brigade functions.

The band is made up of select freshmen and sophomore cadets, most of whom have been been in bands before or are presently in the Tiger Band; thus they are a well-trained musical group. Junior and Senior advanced cadets provide leadership and advise the band in order to set and maintain its high pace.

Each year the band visits other colleges and universities to represent Clemson in drill competitions with their Army ROTC Bands.

Through continued effort this vital organization represents Clemson University and the Brigade with dignity and honor.

Band members look sharp for inspection.

The Army ROTC Band.

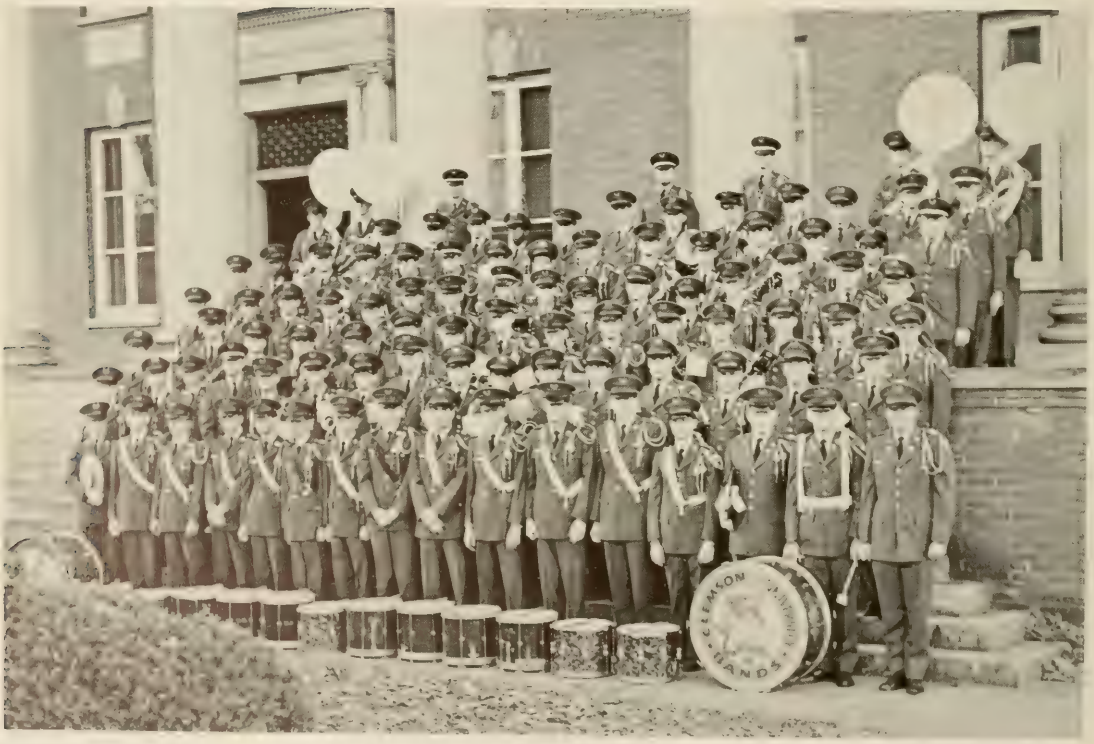

AFROTC Band Adds Enthusiasm to Drill Sessions

The combined Army and Air Force ROTC Bands lead troops in pass-in-review.

The Clemson University Air Force ROTC Band is a vital part of the AFROTC Corp training. It is composed of freshmen and sophomores who have demonstrated an interest in the band. Since most of the members are also in the Tiger Band, the band members are a well-coordinated and practiced group, adept at doing their job well.

The purpose of the AFROTC Band is to provide music for the Cadet Wing during drill practice, special formations, and parades. The band's music and marching have added enthusiasm and increased the ability of the cadets at Thursday afternoon drill sessions.

The officers of the AFROTC Band are juniors and seniors who were former band members during their basic AFROTC course.

MAJ. J. F. MILLER
Band Commander

The Air Force ROTC Band.

COL. J. P. NEMERGUT
Wing Commander

Col. Nemergut and the Wing Staff.

AFROTC Wing Staff has Outstanding Leadership

Executive Officer
LT. COL.
H. L. LOWDER

Administrative Officer
MAJ.
G. D. RUSH

Operations Officer
MAJ.
J. H. WORKMAN

Asst. Opera. Officer
MAJ.
D. E. RAMAGE

Inspections Officer
MAJ.
R. W. ROGERS

Information Officer
MAJ.
B. W. HOLCOMBE

Asst. Informa. Officer
MAJ.
J. A. CARSON

Materials Officer
MAJ.
C. B. HAND

Athletic Officer
MAJ.
R. C. SHERMAN

FIP Cadets Train as Future Air Force Pilots

LT. COL. C. T. BEST
F. I. P. Commander

F. I. P. Exec. Officer
MAJ.
J. D. BURNETTE

What do you mean two demerits for wearing of hat indoors.

CLS Prepares Advanced Cadets for Summer Camp

LT. COL. J. A. LEHECKA
C. L. S. Commandant

C. L. S. Vice-Comdt.
MAJ.
R. D. FRANKLIN

C. L. S. Adm. Officer
MAJ.
L. K. LOTT

C. L. S. Opera. Officer
MAJ.
W. L. CLAPPER

C. L. S. Tactical Officer
MAJ.
J. W. DONAHUE

C. L. S. Tactical Officer
MAJ.
D. W. REYNOLDS

C. L. S. Tactical Officer
MAJ.
W. T. KNOWLES

C. L. S. Tactical Officer
MAJ.
R. L. DEFFENBAUGH

Army ROTC precedes Air Force to Bowman Field on way to joint drill.

LT. COL. G. E. GORE
1st Group Commander

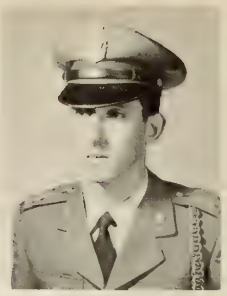

1st Squadron Commander
MAJ. A. W. ALDEBOL

Air Force First Group Builds Officers and Men

2nd Squadron Commander
MAJ. B. C. PITMAN

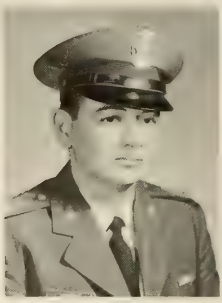

3rd Squadron Commander
MAJ. R. D. HUGHEY

4th Squadron Commander
MAJ. C. D. HARDISTER

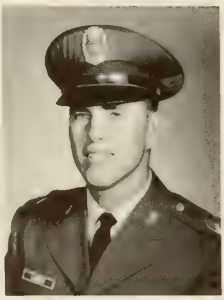

5th Squadron Commander
MAJ. J. H. DINNEEN

Air Force Second Group Provides Top Training

6th Squadron Commander
MAJ. G. W. AYERS

LT. COL. C. M. CHANNELL
Group Commander

7th Squadron Commander
MAJ. M. J. CAUGHMAN

Group Commander
LT. COL. S. E. VON HOFE

Outstanding Cadets are honored at joint drill.

8th Squadron Commander
MAJ. J. W. COTTON

9th Squadron Commander
MAJ. W. P. CUNNINGHAM

Air Force Group Three Trains Future Officers

Air Force Fourth Group Stresses Drill Precision

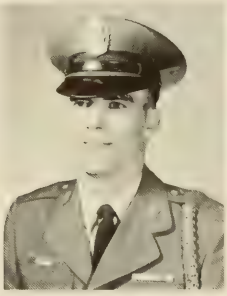

10th Squadron Commander
MAJ. W. R. McCOMBS

11th Squadron Commander
MAJ. W. P. SMITH

Group Commander
LT. COL. J. T. HANEY

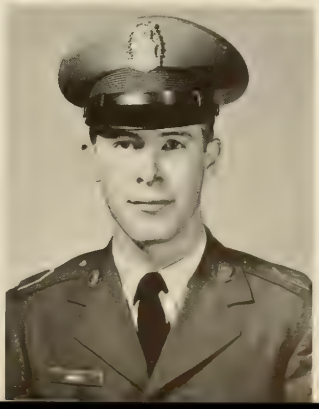

12th Squadron Commander
MAJ. J. E. STEPP

athletics

CLEM
42
FURMAN
22

The Coaching Staff Guides the Tigers

Behind the excitement of a victory or the disappointment of a defeat are the many long hours of planning and instruction of the coaching staff. These men are a group of dedicated individuals who enjoy working with and giving inspiration to each athlete.

The Clemson coaching staff is composed of individuals with the unusual qualities of a father, a friend, a sculptor, and a leader. These men have helped the Tigers earn a reputation of excellence in athletics throughout the country.

ART BAKER
Offensive Backfield Coach

FRANK HOWARD
Athletic Director and
Head Football Coach

FRED HOOVER
Head Trainer

A familiar scene at the sidelines: Coach McLellan assisting Coach Howard.

BILL McLELLAN
Assistant Athletic Director

BOB PATTON
Head Freshman Football Coach

The Baron weighs in for the Bear at Tuscaloosa.

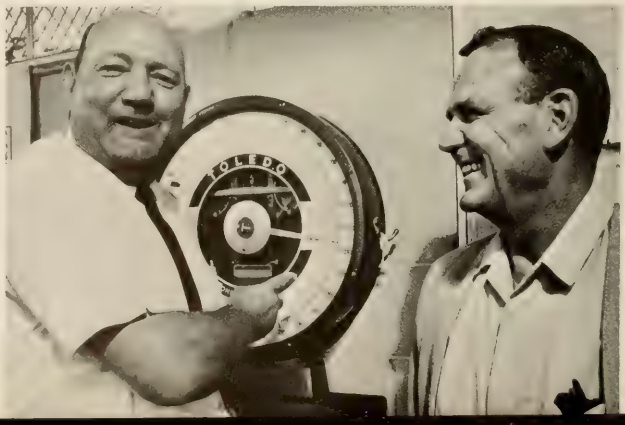

BOB BRADLEY
Sports Information Director

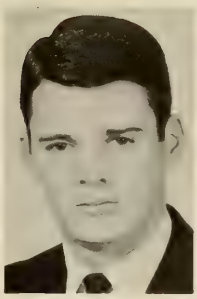

JIM BRENNAN
Freshman Basketball Coach

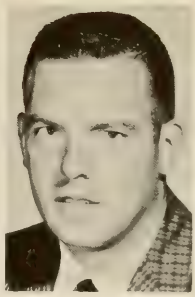

DUANE BRULEY
Head Tennis Coach

FRED CONE
Chief Recruiter

P. WEE GREENFIELD
Track and
Cross Country Coach

BOB JONES
Defensive End Coach

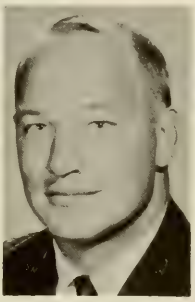

WHITEY JORDAN
Offensive End Coach
and Head Golf Coach

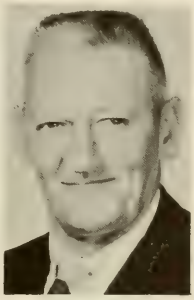

BANKS McFADDEN
Defensive Backfield Coach

HERMAN McGEE
Equipment Manager

CARL McHUGH
Head Swimming Coach

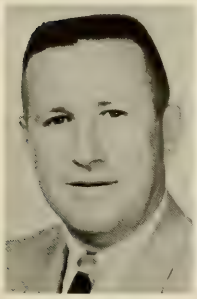

BOBBY ROBERTS
Head Basketball Coach

BOB SMITH
Head Defensive Coach

DON WADE
Offensive Coach

BILL WILHELM
Baseball Coach

GENE WILLIMON
Assistant Athletic Director

The 1966 Clemson Football Coaching Staff.

1966 Football Results

Clemson	40	Virginia	35	Clemson	23	Wake Forest	21
Clemson	12	Georgia Tech	13	Clemson	27	Univ. of North Carolina	3
Clemson	0	Alabama	26	Clemson	14	Maryland	10
Clemson	9	Duke	6	Clemson	14	North Carolina State	23
Clemson	0	Southern California	30	Clemson	35	Univ. of South Carolina	10

Clemson Brings Home ACC Championship

To those who saw them play, the 1966 Tiger football team proved that a team's record is not always indicative of their strength. The Bengal squad finished with a 6-4-0 record against the strongest opposition a Tiger team has ever faced. Three of the four losses came against nationally ranked teams. A disappointing loss to N. C. State kept Clemson from a post season bowl game.

Experience is the key to winning football games. The 1966 season provided the young Tigers with the needed game experience. The 1967 Tigers should be ready for the top.

The offensive team yields the show to the defensive team in the UNC game.

FIRST ROW, LEFT TO RIGHT: Cropp, W., Waters, K., Rogers, P., Porter, E., Kelley, F., Barfield, D., Smith, T., Craig, B., Addison, J., Kahler, D., Hinson, S. SECOND ROW: Haskell, S., Werner, C., Garick, R., Wade, C., Hayes, R., McElmurray, M., Luzzi, R., Liberatore, F., Marion, P., Katana, T., Olszewski, H., Bulwith, T. THIRD ROW: Turpin, B., McClure, G., Gunnels, D., Cockfield, B., Childers, W., Daniel, S., Bell, R., Haledjian, D., Kissam, B., Michael, B., Waddell, J. FOURTH ROW: English, T., Bell, W., Fulmer, J., Ware, B., Bell, T., Hook, C., Craig, A., Jackson, J., Gore, B., Burton, D., Crouch, S., Locklair, M., Babb, B. FIFTH ROW: Eidson, W., Page, W., Jackson, K., Keys, L., Logan, J., Abrams, J., Hostetler, H., Ruffner, B., Cagle, J., Howell, J., Smith, K., Mass. W.

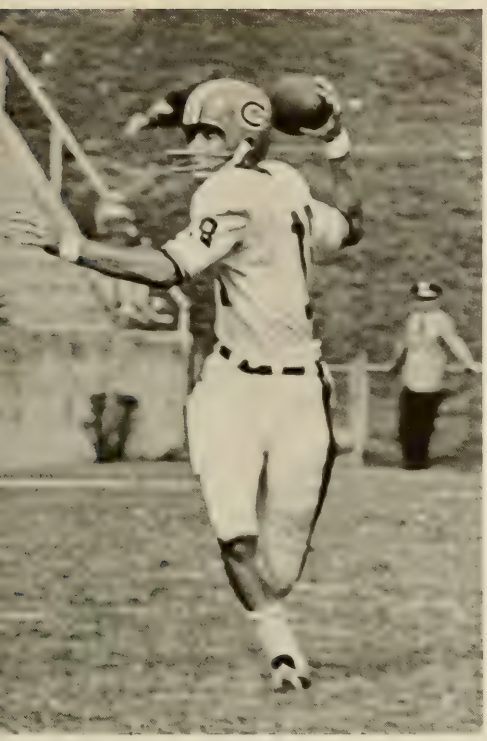

An offense led by record-breaking junior quarterback Jimmy Addison . . .

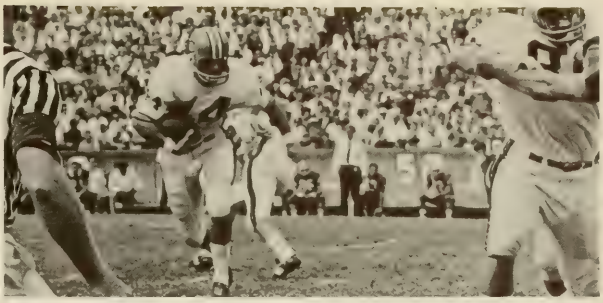

and tailback Buddy Gore . . .

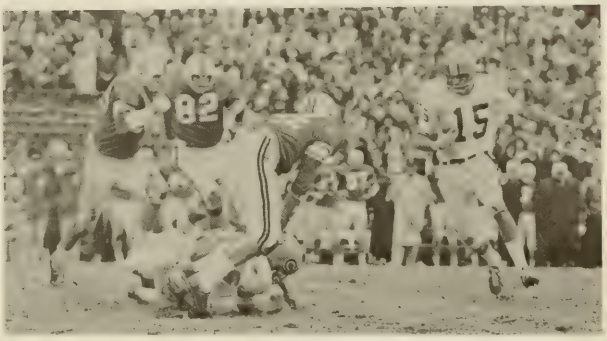

and Jacky Jackson accounted for some 2500 yards in total offense.

FIRST ROW, LEFT TO RIGHT: Blake, T., Pace, B., McDaniel, A., Scott, J., Bell, D., Knust, K., Enslen, J., Ammons, B. SECOND ROW: Ellenburg, C., Smith, K., Pontius, G., Jackson, J., Godfrey, D., Tolley, C., Wright, S., Rayburn, L., Gilstrap, J., Walker, D. THIRD ROW: Mullen, R., Burbick, B., McLane, R., Nivert, E., Arther, G., Edens, B., Hinson, R., Tompkins, J., Bush, B. FOURTH ROW: Burnett, G., Jackson, D., Lhotsky, J., Miller, R., Ducworth, R., Catoe, J., Neus, N., Cooper, J., Jones, R., Kirkpatrick, K. FIFTH ROW: McGee, E., Trexler, L., Branton, J., Facciolo, M., Sursavage, B., Rogers, F., Mulligan, W., McPherson, L., Waldrep, P., Kelly, M.

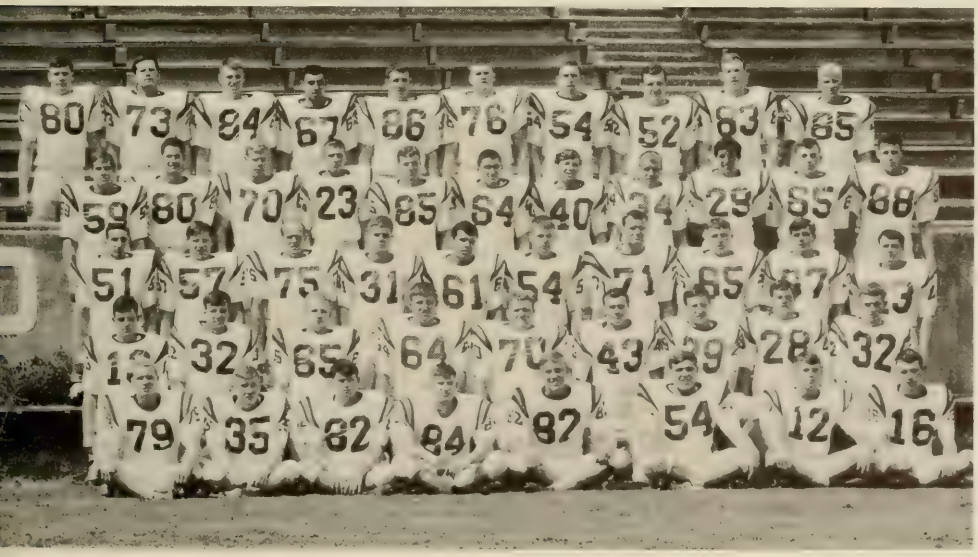

ACC CHAMPS

Addison Leads Tigers To Victory Over U. Va.

In a great comeback Clemson downed Virginia 40 to 35 in their season's opener.

Clemson scored early for a 6 to 0 lead, but Virginia followed with a touchdown to go ahead 7 to 6. The Tigers then scored twice to jump in front 18 to 7. The Cavaliers also scored twice as the half ended with Clemson trailing 21 to 18.

In the second half Virginia built a 35 to 18 lead. Then Wayne Bell and Jacky Jackson teamed up with Addison to score three quick touchdowns and win the game 40 to 35.

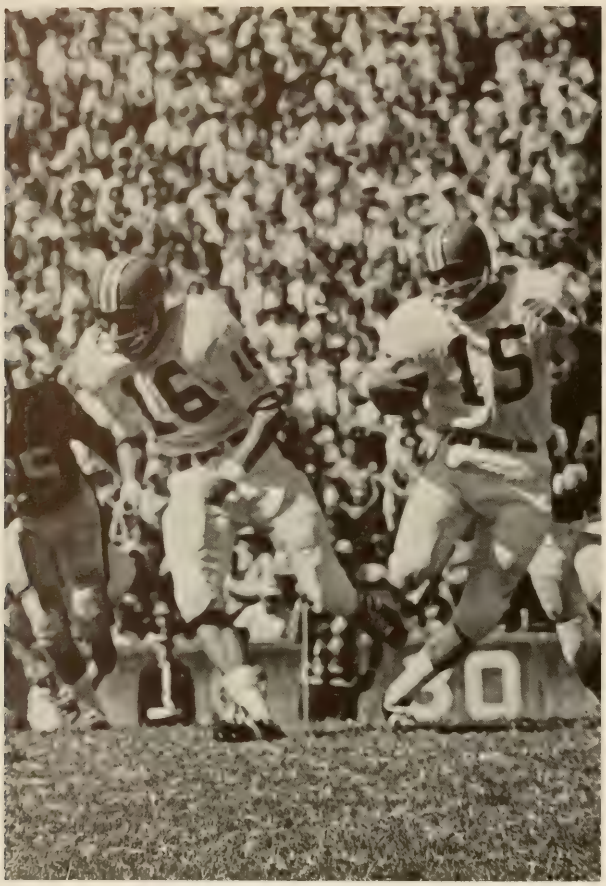

Billy Ammons leads interference for Jacky Jackson.

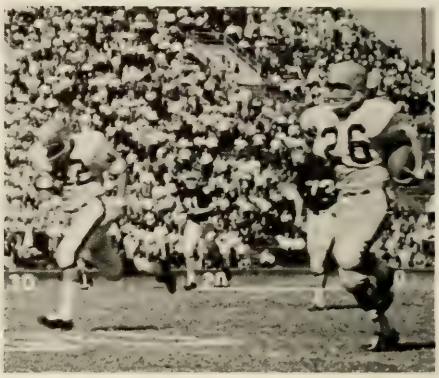

Frank Liberatore breaks Virginia's back with a punt return for T.D.

Jimmy Addison is on his way to being named the A. P.'s college back of the week

Clemson Loses to Ga. Tech by One

The Tigers scored first in the Clemson-Georgia Tech game in the initial period with Jimmy Addison connecting with fullback Bo Ruffner for an eight-yard touchdown play. The extra point try was wide. The first half ended with Clemson out front 6 to 0.

In the third quarter Tech recovered a Tiger fumble and marched 70 yards for a score. Clemson bounced back with Edgar McGee scoring on a five-yard pass from Addison. Tech came back with the winning tally to give them a 13 to 12 margin.

Clemson is still ahead at end of third quarter.

McGee takes touchdown pass to put Clemson back into lead.

Alabama's Crimson Tide Rolls Over Tigers

Alabama's Crimson Tide proved too powerful for the Tigers as they rolled to a 26 to 0 victory over Clemson.

In the first quarter Clemson moved to Alabama's 28 and threatened to draw first blood. Don Barfield attempted a field goal, but it was wide and the Tide took over.

It was Addison directing most of the Clemson attack. He completed 10 of 18 passes for 109 yards. Rogers pulled in five passes to bring his season total to 14 for 224 yards gained.

Well, if you can't beat them on the field, beat them on the head.

Wayne Bell fights his way downfield on a pass pattern.

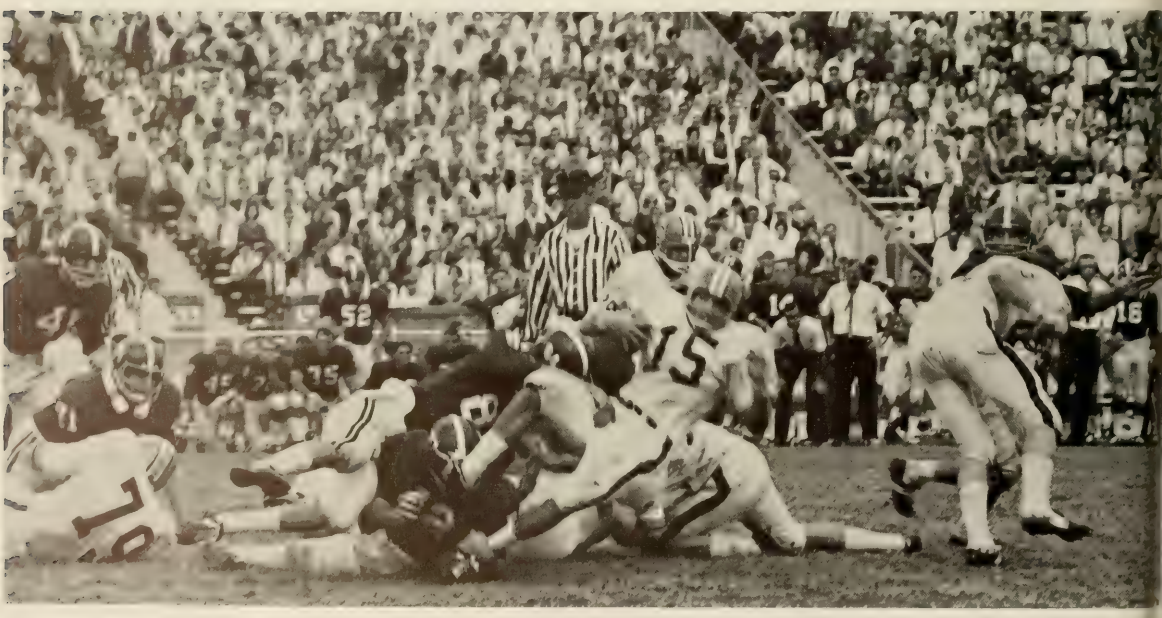

Bama's Crimson Tide engulfs Jackson at the line of scrimmage.

Barfield Downs Duke Second Year in a Row

In this year's homecoming game Clemson came from behind to defeat the Duke Blue Devil's 9 to 6.

With Duke scoring first, Clemson trailed 6 to 0 for most of the first half. After missing a field goal from the 12-yard line, Don Barfield returned to split the uprights from 41 yards out, cutting the margin to three.

Late in the fourth quarter Phil Rogers broke into the open and hauled in an Addison pass for a 25-yard scoring play. The Tigers walked away with their second ACC victory.

Jacky Jackson ignores Duke defenders to snare Addison's pass.

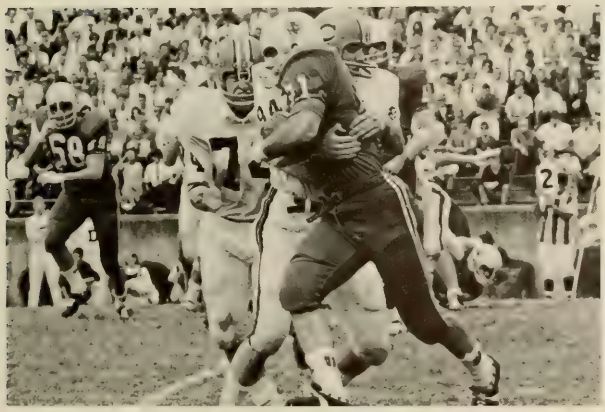

Clemson's defense never gave in to Duke's powerful running game.

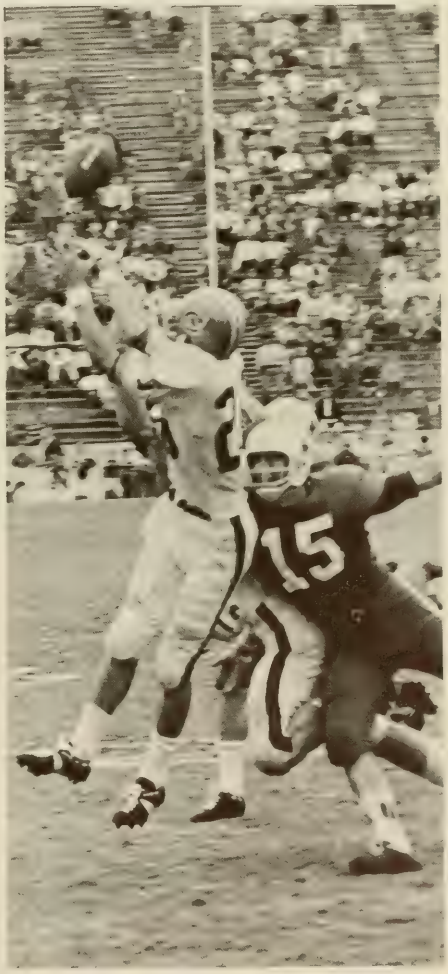

Phil Rogers hauls in Addison's pass for winning score.

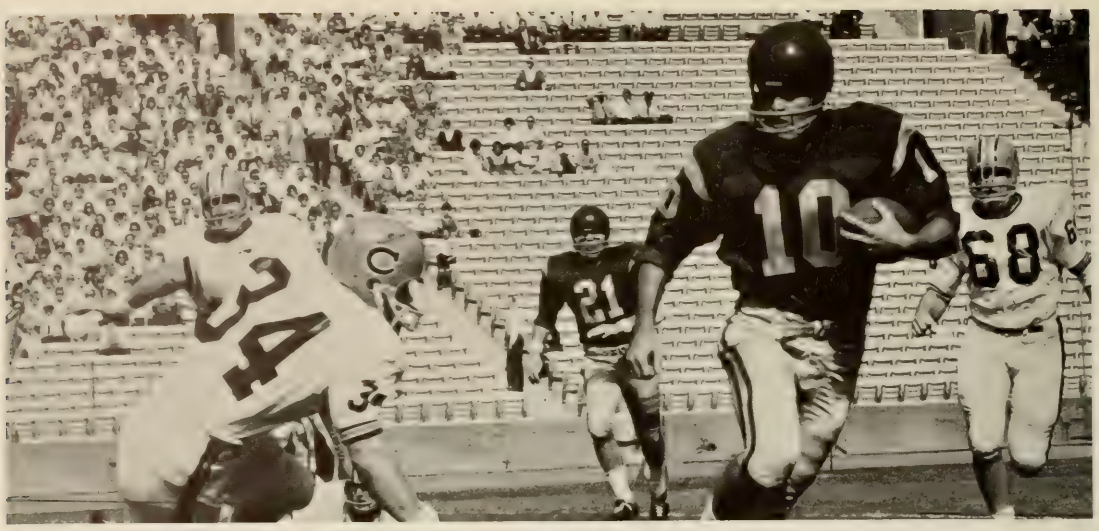

Quarterback Troy Winslow dodges Clemson defensive back Phil Marion.

Ron Drake goes up for one of his five pass receptions.

Southern Cal Trojans Trounce Tigers 30-0

Before a crowd of 44,614 in Los Angeles Coliseum, Southern California downed Clemson 30 to 0. The Trojans scored in every period in moving to their sixth straight win against no defeats. USC threw up a massive defense in allowing Clemson its best field position of the day at the Southern Cal 35.

In the game Addison connected on 11 of 20 passes, with Phil Rogers catching five.

One bright spot of the game seemed to come with the Tigers allowing no extra points after each of USC's five touchdowns.

The anxiety of the game is reflected by the bench.

ABC's wide world of sports gathers Clemson into its realm.

Duke defender stops Jacky Jackson after Clemson's "Catch of-the-Year."

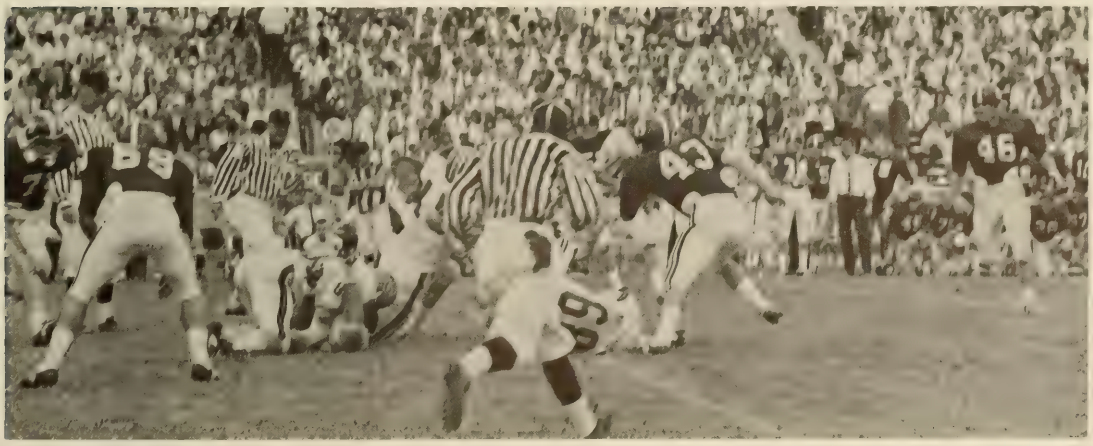

Tide's strong defense overwhelms Jacky Jackson.

Kit Jackson closes in at Wake fullback.

Tigers Pull Ahead with Safety at Last Minute

Wake Forest saw a last second gamble backfire when Wilson Childers dropped Ken Erickson for a safety to give the Tigers a 23 to 21 victory.

The game was highlighted by Addison's two touchdown passes, one to Wayne Bell and one to Edgar McGee. Following a scoreless third quarter and two fourth quarter Deacon touchdowns, the score was tied.

With less than a minute remaining, the Deacons stopped a desperate Tiger drive at the seven. On the next play, Childers nailed Erickson in the end zone to give Clemson the victory.

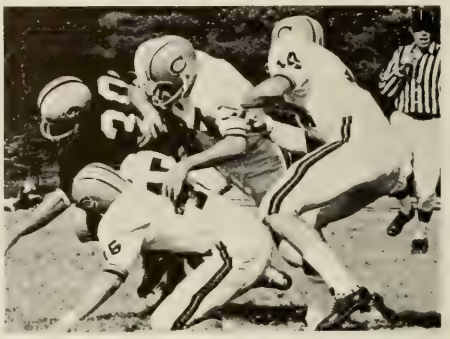

Page, Jackson, and Catoe stop Wake halfback.

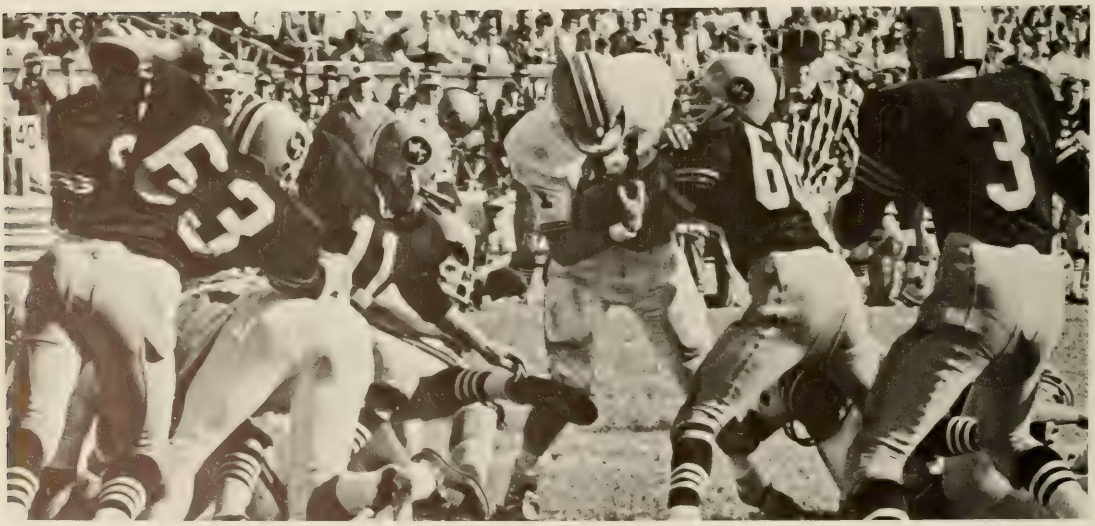

Charlie Hook cracks the Deacon line.

Clemson Smothers U. N. C. 27-3

Clemson's Tigers, behind a 20 point 4th quarter surge, upended North Carolina 27 to 3 and notched their 4th straight conference win.

With the aid of an interception by Phil Marion, the Tigers overcame an early 3 to 0 Tar Heel lead when Jacky Jackson ended a 48-yard drive by plunging over from the one. The Tigers led 7 to 3 at the half.

The score remained the same until Gore scored in the 3rd quarter. The Tigers struck twice again on a seven-yard run by Jackson and an intercepted pass by tackle Richard Garick.

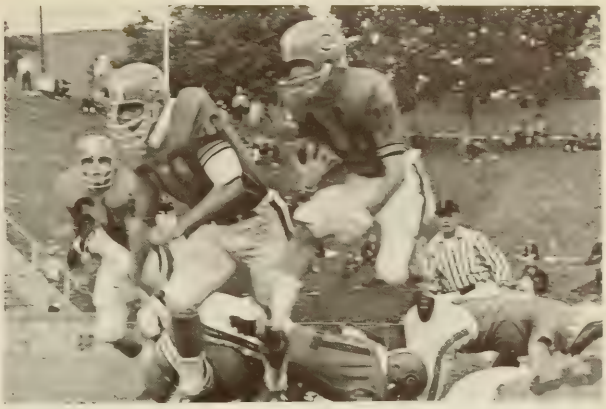

Jimmy Addison hurdles a prone UNC line.

The UNC game saw the simultaneous unleashing of two talented tailbacks, Jacky Jackson . . .

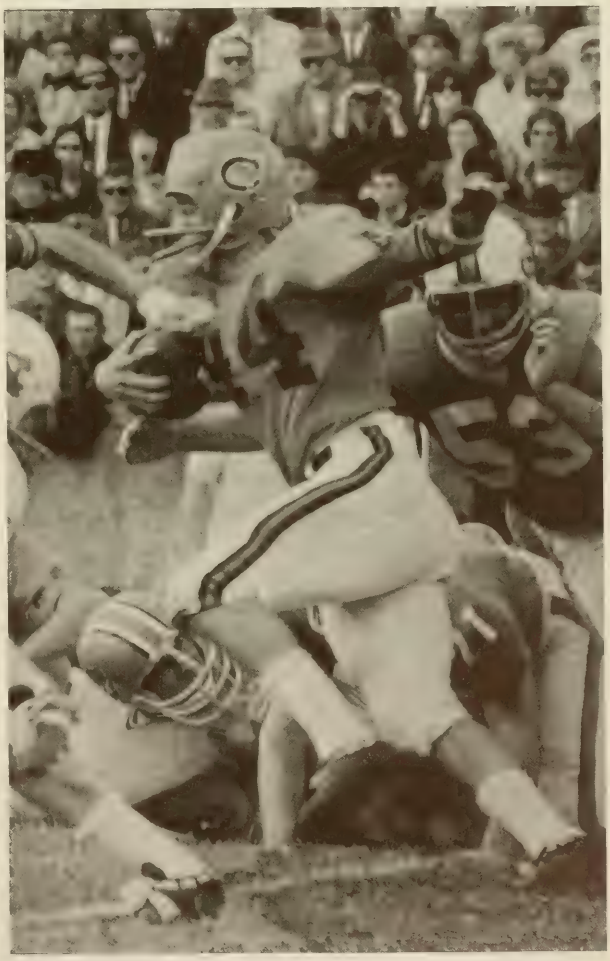

and Buddy Gore.

Wayne Page and Arther Craig halt Maryland's Terrain.

U. Maryland Folds Under Tiger Pressure

Clemson assured itself of at least a tie for the conference crown by defeating Maryland, 14 to 10, at College Park. The two teams scored 21 of the 24 game points in the first quarter, and the rest of the game was marred by rugged defensive play by both teams.

Following the scoring, the defense took over as Jimmy Catoe intercepted two Terp passes, and Kit Jackson and Wayne Page intercepted one each. The defensive line, anchored by Floyd Rogers and Wilson Childress, held the Terps to a meager 69 yards rushing.

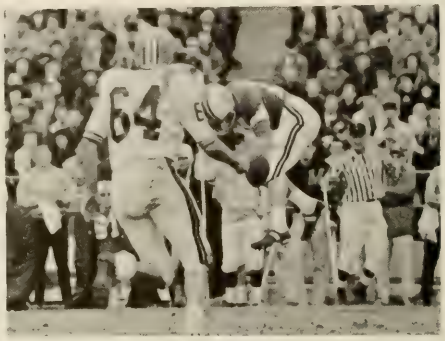

Jimmy Catoe charges to cover pass.

Harry Olszewski clears a path for Buddy Gore.

Tigers Lose to State In Second Half

North Carolina State, behind the talented toe of Harold Deters, handed Clemson their first conference loss of the season 23 to 14. The first half was evenly fought and ended with Clemson leading by one touchdown. State took the second half kickoff and moved to the Clemson 16. Deters came in to kick a 33-yard field goal. In the same quarter, Deters kicked his second field goal to cut the Tigers lead to one. In the final quarter, Deters pushed the Wolfpack ahead for good with his third field goal.

Jacky Jackson runs into State defensive back.

Buddy Gore dives for extra yards as the Tigers roll early in the game.

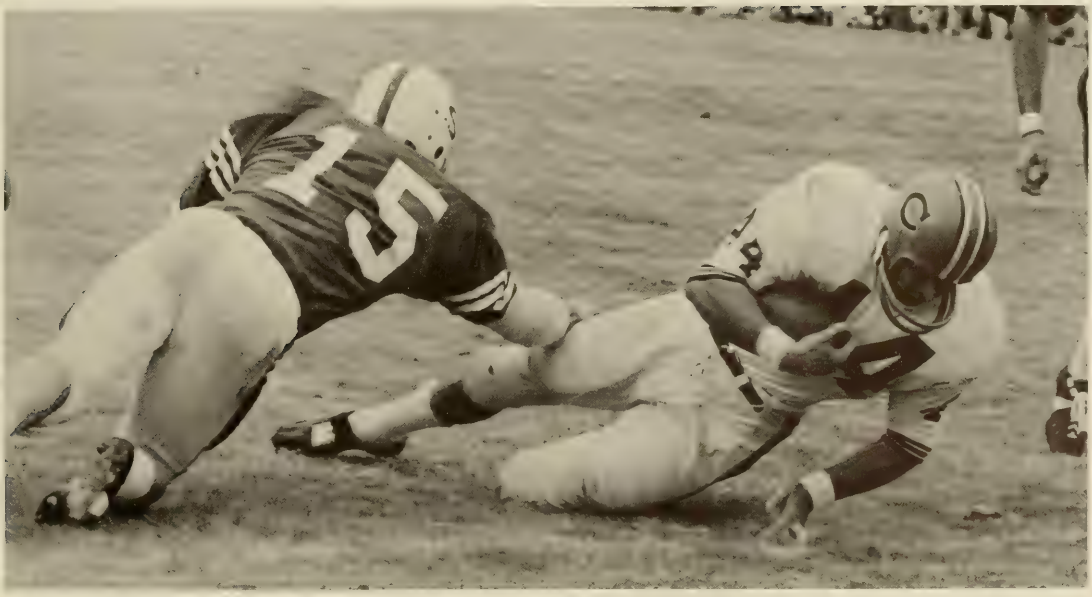

Professional Teamwork Demolishes Gamecocks

Before the largest crow ever to see a gridiron battle in the state, Clemson trounced arch rival South Carolina 35 to 10. The win gave the Tigers the ACC Championship for 1966.

During the first half the Gamecocks managed to keep up with the Tigers. The halftime score read Clemson 10 and Carolina 7. The second half proved quite different though, for in the end the Tigers emerged victorious with an impressive 35 to 10 win. The victory gave Clemson fans assurance that the coming winter would be quite short.

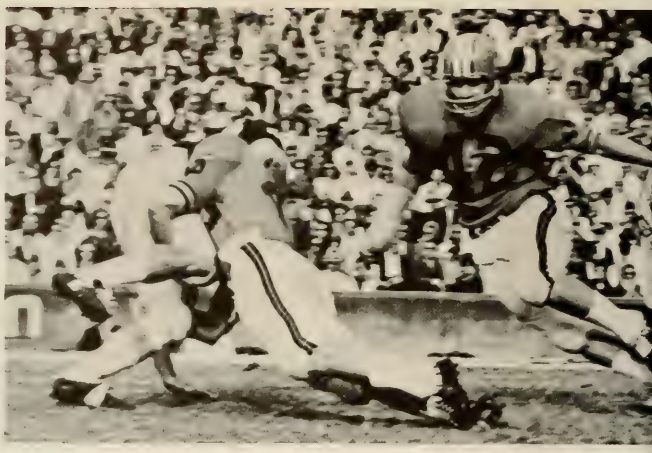

Wayne Page downs Gamecock as Arthur Craig moves in to help.

Mac McElmurray forces Benny Galloway to fumble deep in Carolina territory.

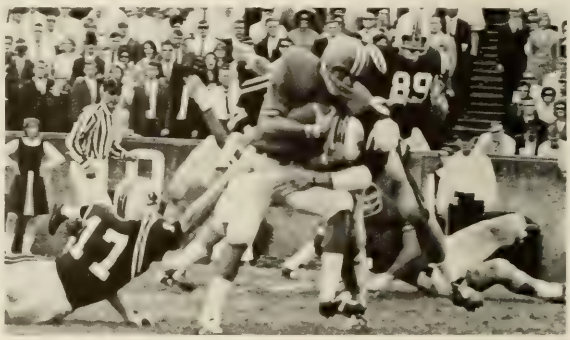

It takes more than two chickens to stop a fighting Tiger.

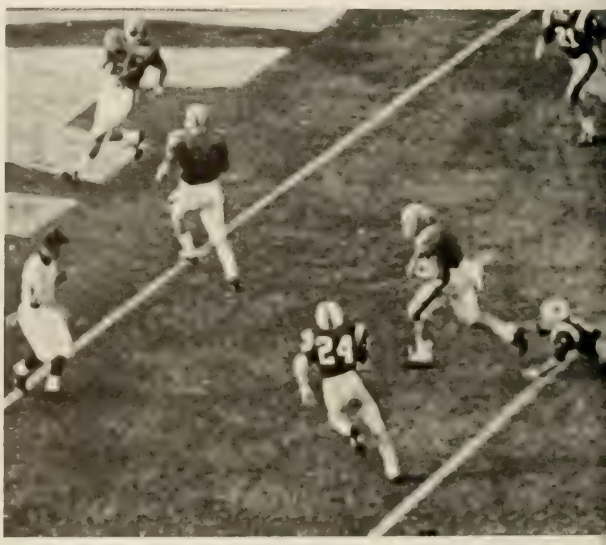

Harry Olszewski races to the end zone with a recovered fumble.

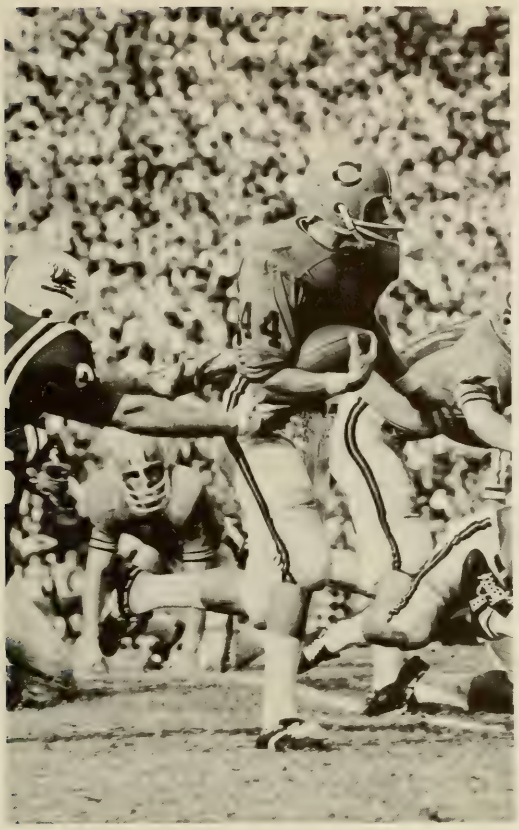

Buddy Gore escapes the grasp of a Gamecock for a sizable gain.

Statistics

	CLEMSON	USC
First Downs	19	16
Rushing Yardage	255	214
Passing Yardage	111	73
Passes	7–11	7–21
Passes Intercepted by	0	0
Punts	5–35.8	5–40.3
Fumbles Lost	1	3
Yards Penalized	2–30	6–73

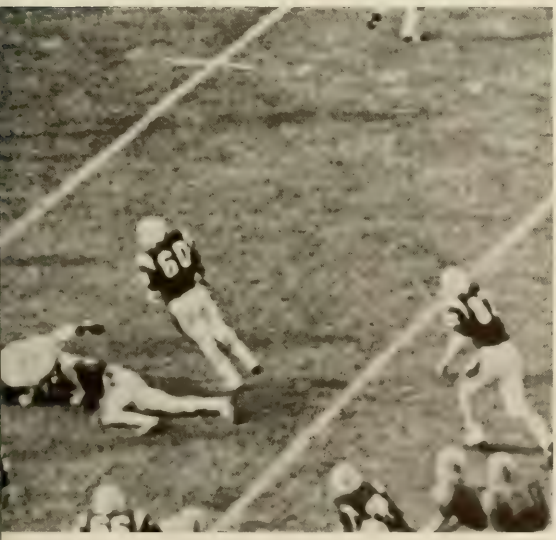

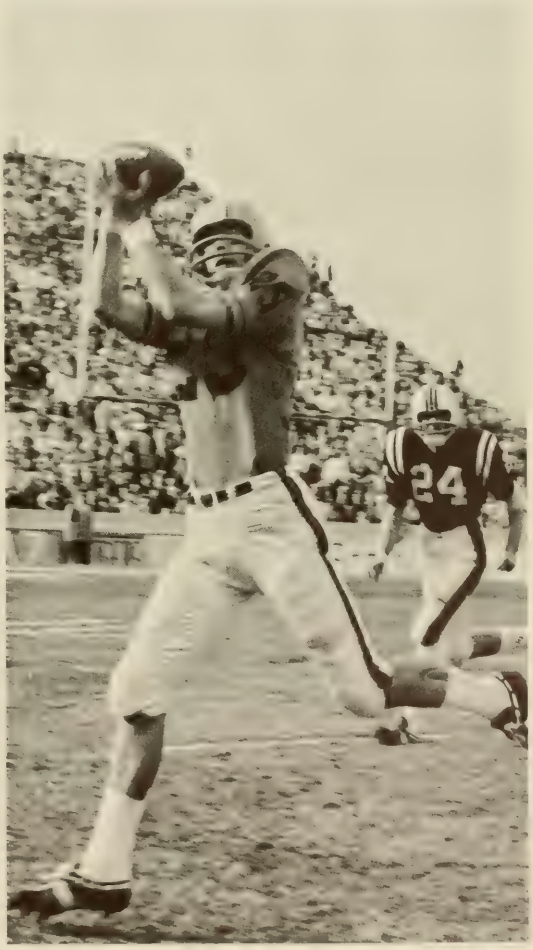

Phil Rogers is alone in USC secondary to take Addison's pass.

Players Merit All-State, All-ACC, All-American

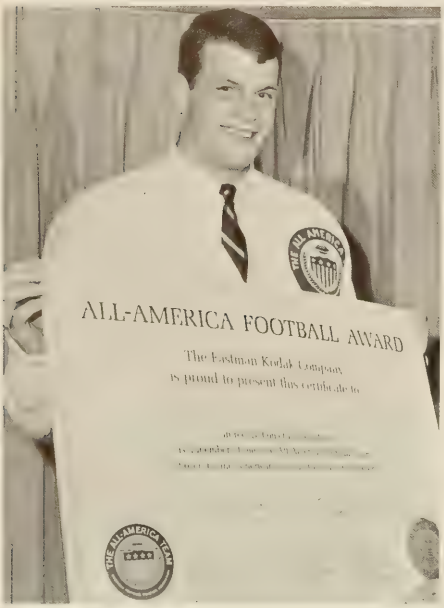

Football Coaches' All-American Tackle—WAYNE MASS.

All-ACC—WAYNE PAGE, WAYNE MASS, JIMMY ADDISON, BUTCH SURSAVAGE, HARRY OLSZEWSKI.

All-State—STANDING: WAYNE PAGE, JIMMY CATOE, BUTCH SURSAVAGE, WAYNE MASS, BUDDY GORE. FRONT: WAYNE BELL, JIMMY ADDISON, HARRY OLSZEWSKI.

Leaders on Grid Field Receive Recognition

This year as in every year our football team was manned with many fine athletes. These athletes exhibited exceptional abilities and received awards and honors ranging from state to national recognition.

Besides the fine players, Frank Howard, the Tiger head coach, collected his 150th victory.

Clemson gained its first All-American football player since Lou Cordileone obtained the honor in 1959. There were five players making the All-ACC Team and eight on the All-State squad. Those receiving awards are a few of the fine players of which Clemson is proud.

All the heroes weren't players. ACC Coach-of-the- Year Frank Howard displays the ball symbolizing his 150th victory as head coach at Tigertown.

State Player-of-the-Year Addison sets to throw behind ACC Blocking Award winner Mass against Duke.

Tigers are ready to start big game.

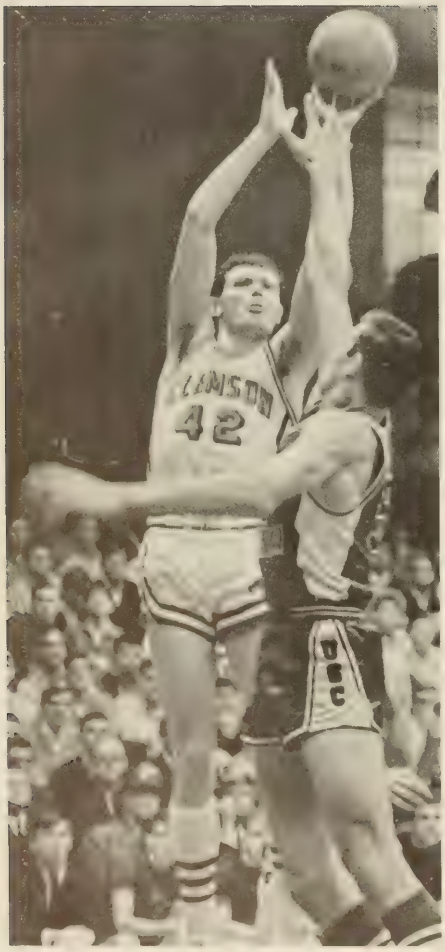

Carolina's defense can't touch Randy.

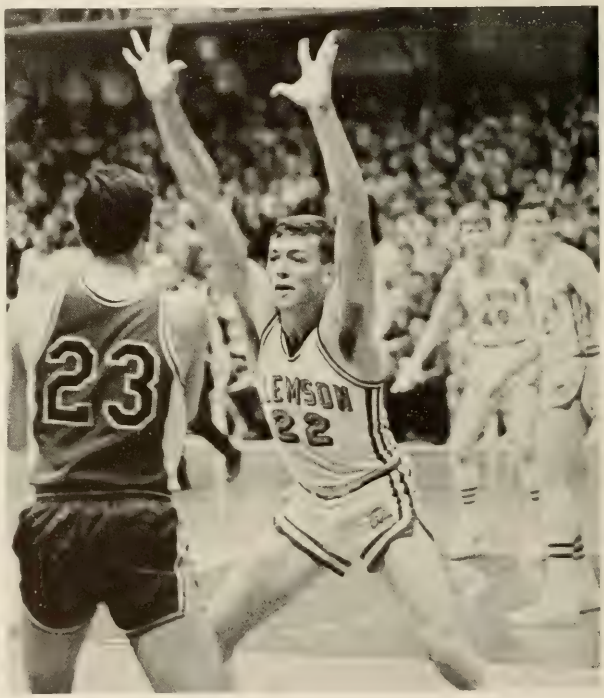

Richie Mahaffey tries to stop Frank Standard.

BOBBY ROBERTS
Coach

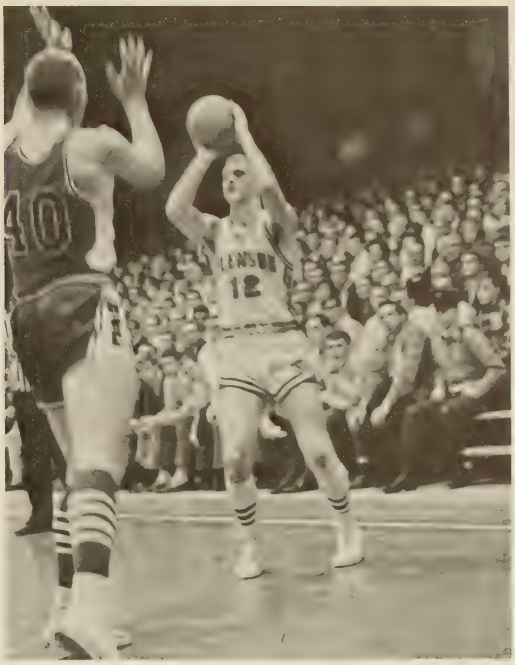

High scoring Sutherland fires over Gregor's head.

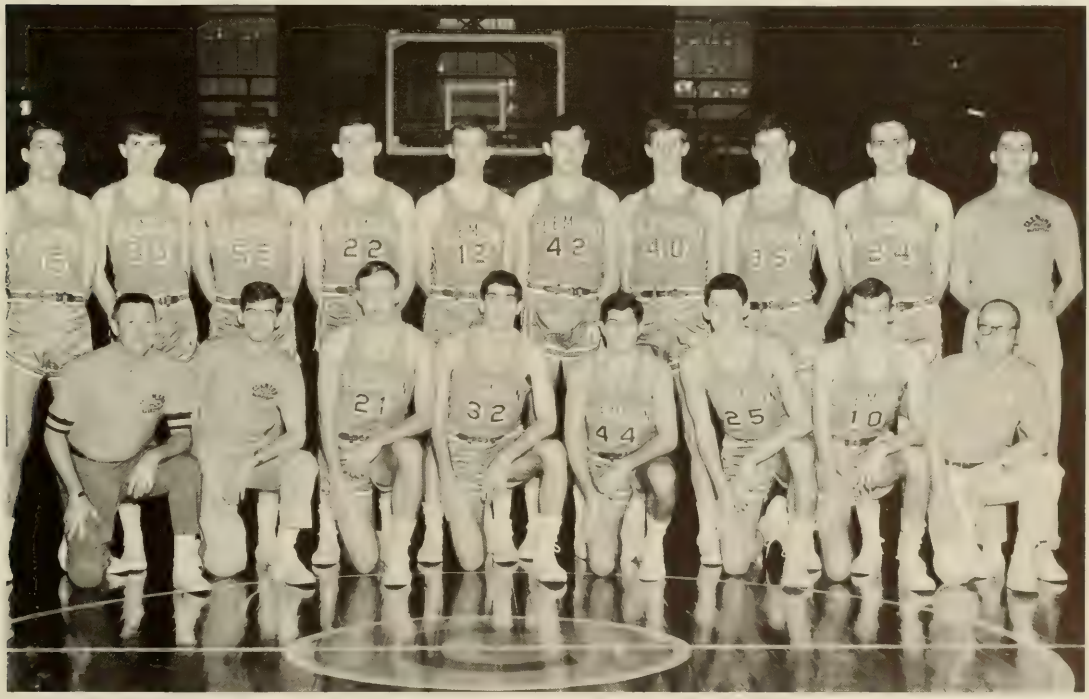

CLEMSON VARSITY BASKETBALL TEAM: Jack Swails, Trip Jones, Curt Eckard, Richie Mahaffey, Jim Sutherland, Randy Mahaffey, Ken Gardner, Walt Ayers, Hank Channell, Coach Jim Brennan, Coach Bobby Roberts, Manager Fritz Sargent, Dave Demsey, Joe Ayoob, Alan Goldfarb, Danny Danko, Trainer Fred Hoover.

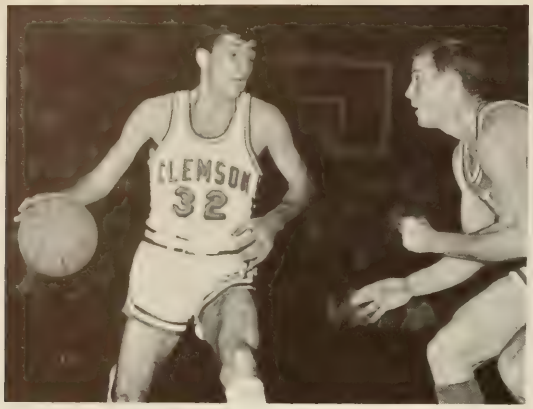

Ayoob worries defense by dribbling with eyes closed.

Mahaffey sails with shot.

Randy Mahaffey attempts shot as brother Ritchie looks on.

Tigers warm up before tough game.

Clemson Basketball Team has Good Season

1966-67 Results

*Clemson	65	North Carolina	76
Clemson	102	The Citadel	85
‡Clemson	73	Miami (Fla.)	64
‡Clemson	44	Tennessee	52
§Clemson	92	Louisiana State	82
§Clemson	83	Furman	66
Clemson	76	Georgia Tech	55
*Clemson	80	South Carolina	68
*Clemson	61	Duke	85
Clemson	69	Furman	68
*Clemson	102	Virginia	88
*Clemson	48	Maryland	68
Clemson	82	Furman	67
Clemson	70	Virginia Tech	68
Clemson	77	Georgia Tech	88
*Clemson	80	Wake Forest	90
*Clemson	80	N. C. State	60
*Clemson	73	South Carolina	57
*Clemson	70	Wake Forest	68
*Clemson	73	Duke	68
†*Clemson	62	N. C. State	50
†*Clemson	92	North Carolina	88
*Clemson	65	Maryland	61
*Clemson	71	Virginia	73
¶Clemson	61	Wake Forest	63

* Atlantic Coast Conference game.
† North-South Doubleheader, Charlotte, N. C.
‡ Runners-up, Volunteer Classic, Knoxville, Tenn.
§ Champions, Poinsettia Classic, Greenville, S. C.
¶ ACC Tournament, Greensboro, N. C.

I am only going to tell you once.

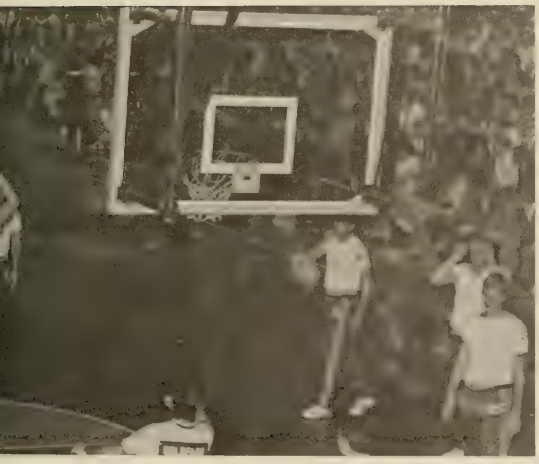

Sutherland shoots over Ayer's screen.

Basketball Team Exhibits Excellent Form

Mahaffey attempts pass over outstretched hand of Reidy.

Jim Sutherland shoots over screen set by Walt Ayers.

Sutherland gets off fine shot as teammates watch.

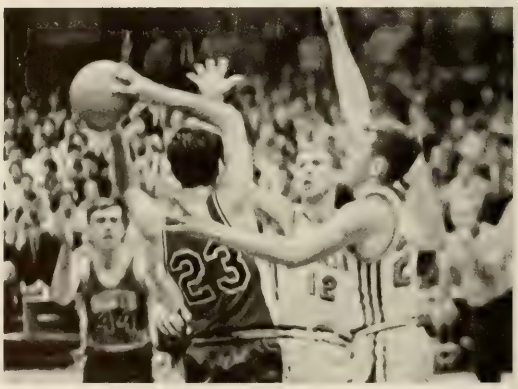

Sutherland and Mahaffey attempt to tie up Carolina's Standard.

Defense momentarily stalled.

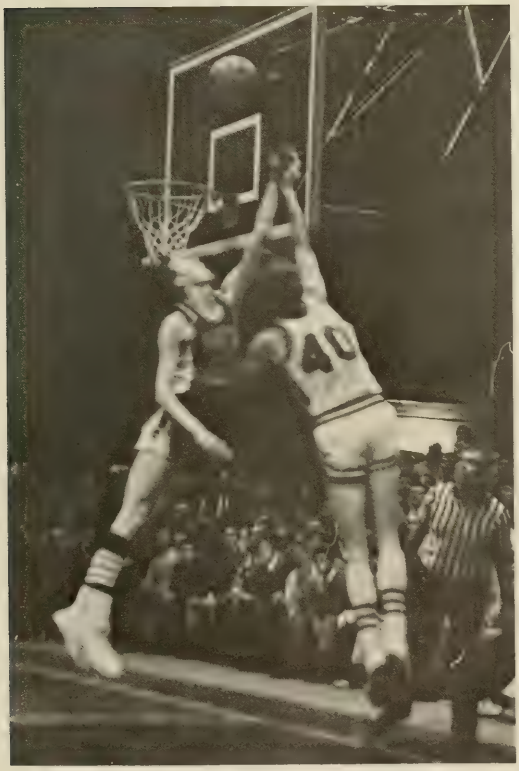

Ken Gardner hooks over Lynn Burkholder.

Ritchie Mahaffey controls tip.

All-American Rusty Adkins scores against Harvard.

Team's Batting Ranks in Top Three Nationally

Finishing 20-7-2 overall, the 1966 Tiger baseball squad coasted to its ninth consecutive winning season. In ACC competition the team ended 9-4, second only to North Carolina.

As a team Clemson batted a phenominal .321, which ranked among the top three, if not number one, in the country. Team fielding placed within the top ten nationally.

Second baseman Rusty Adkins grabbed his second All-American honor. Ellis Dantzler led the team with a .380 batting average. Charles Watson headed the pitching department with six wins and one loss.

"Yer outa there."

George inspects the strength in reserve.

Jacky McCall's speed was a big factor for the Tigers last season.

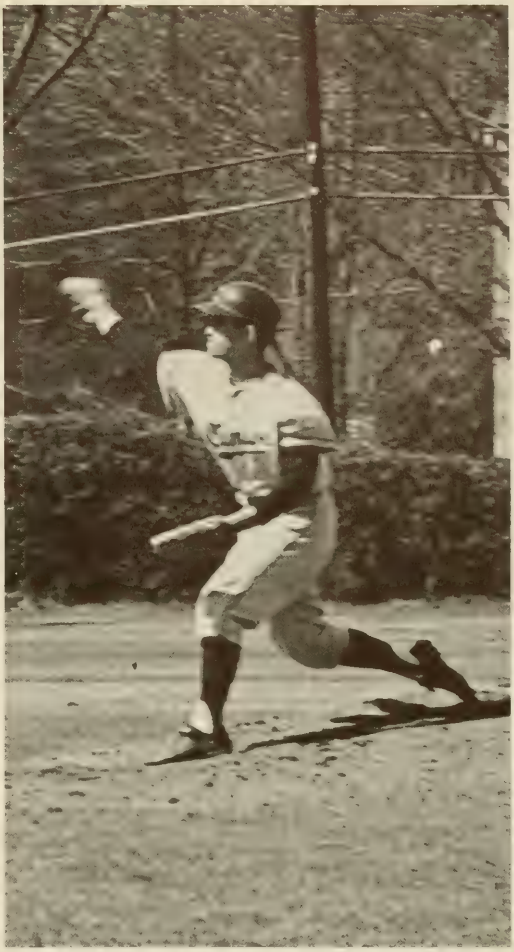

Clemson had good depth at pitching last spring.

Lawton Cowart sets to clout one.

Eddie Barbary leads off first as the pitch is thrown.

Jacky McCall's hit advances Ellis Dantzler to third.

1966 Results

Clemson	11	Virginia Tech	0
Clemson	9	Virginia Tech	6
Clemson	11	The Citadel	5
Clemson	27	The Citadel	2
Clemson	12	Ohio University	12
Clemson	6	Ohio University	4
Clemson	8	Ohio University	3
Clemson	11	Duke	0
Clemson	7	Wake Forest	3
Clemson	11	Maryland	2
Clemson	12	Maryland	7
Clemson	8	Virginia	4
Clemson	18	Virginia	3
Clemson	1	North Carolina	6
Clemson	6	N. C. State	7

Eddie Barbary fires to second to pick off Tennessee stealer.

1966 Results

Clemson	14	Georgia Tech	9
Clemson	17	Georgia	9
Clemson	5	Wake Forest	6
Clemson	18	Furman	6
Clemson	11	South Carolina	6
Clemson	3	North Carolina	5
Clemson	3	Georgia	3
Clemson	8	N. C. State	7
Clemson	6	Furman	3
Clemson	8	South Carolina	2
Clemson	1	Georgia Tech	4
Clemson	5	Florida State	11
Clemson	3	Florida State	4
Clemson	4	Florida State	3

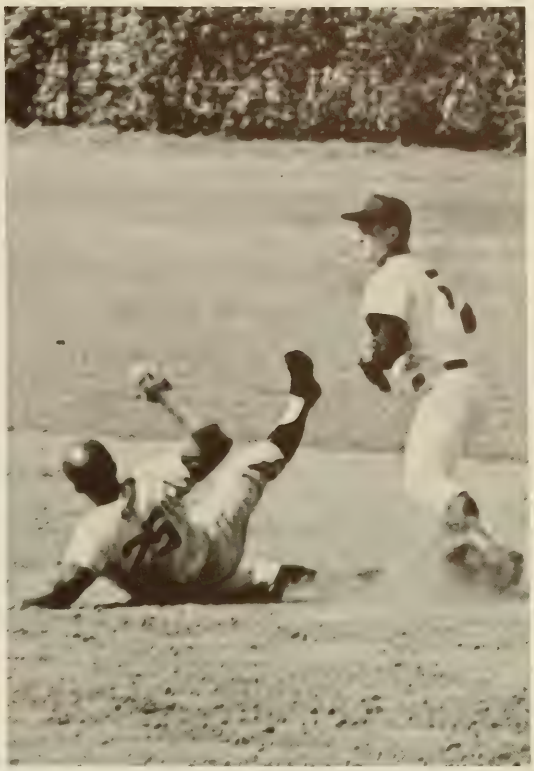

A Tiger is forced at second.

Eddie Barbary and George Sutton straighten out a mix-up on signs.

Bill Parmer warms up for relief duty.

Tennis Team Finishes Second in ACC Finals

The Tiger tennis team steamed to another successful season finishing second in the ACC. Clemson, for the fifth consecutive year, was runnerup to UNC. The Tigers came within three points of capturing the ACC team championship. Zulfi Rahim became the ACC champion by defeating Gene Hamilton of UNC in the singles division. Sam Smithyman and David Wilkins won the conference doubles title.

Clemson swept the state meet at Clinton with loss of only one match. This makes the seventh consecutive state title held by the Tigers.

Captain David Wilkins sets to return serve to Turk.

Sam Smithyman demonstrates his powerful serve.

Sophomore sensation David Cooper shows signs of being Clemson's greatest tennis player.

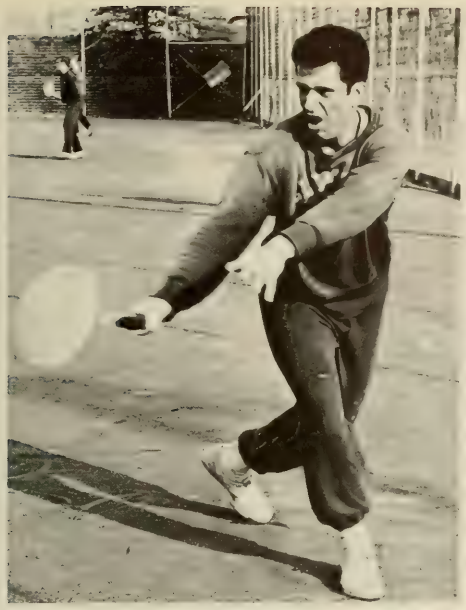

"Turk" backhands Wilkin's shot.

1966 Results

Clemson	9	Wake Forest	0
Clemson	5	Presbyterian	4
Clemson	9	The Citadel	0
Clemson	5	Duke	4
Clemson	3	North Carolina	6
Clemson	9	M.I.T.	0
Clemson	8	Virginia	1
Clemson	4	Harvard	5
Clemson	5	Harvard	4
Clemson	5	Maryland	4
Clemson	9	N. C. State	0
Clemson	0	Georgia Tech	9
Clemson	2	Georgia	7
Clemson	9	South Carolina	0
Clemson	8	Davidson	1

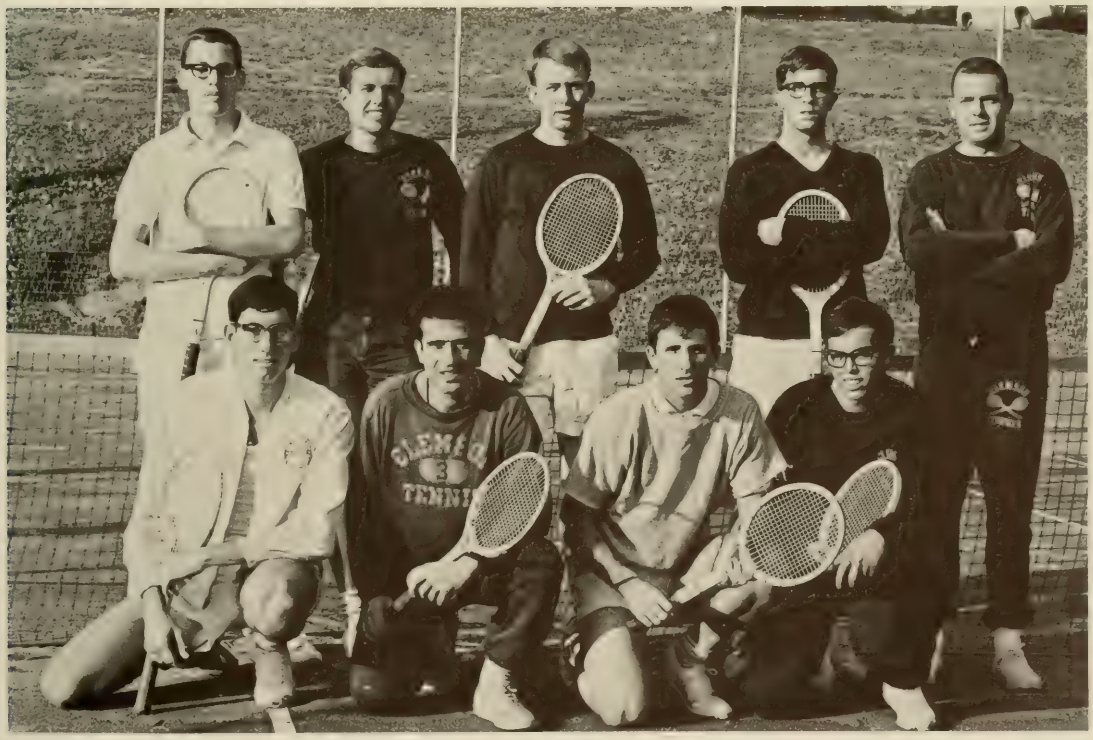

KNEELING: David Cooper, Dikran Ornekian, Jim Poling, Art Delaski. STANDING: Dave Seibert, Perry Reynolds, David Wilkins, Sam Smithyman, Coach Duane Bruley.

Clemson Cindermen Run Well in Regional Meet

Clemson track is quickly becoming one of the most popular sports at Clemson. The team has a young nucleus of players and has shown up well in the tough Atlantic Coast Conference.

The team trains in the fall as well as the regular spring season. Last fall the team culminated their fall practice at a regional meet at the University of Tennessee. The team ran very well and placed fifth to the spring season with a veteran squad led by Captain Lynwood O'Cain.

Clemson javelin thrower takes dead aim on the Blue Devil.

Broad jumping requires an abundance of speed and spring.

Up and over at 6′ 4″.

Don Sikes warms up before a meet.

Mike DeGeorgio is Clemson's top man in the shot.

Tiger sprinter blasts out of the blocks.

1966 Results

Clemson	83	Furman	62
Clemson	65	North Carolina	80
Clemson	80	Wake Forest	64
Clemson	69.5	Duke	75.5
Clemson	70	South Carolina	75

Hayes Cone and Tommy Durham sprint for the Tigers against Duke.

Bill Manos, Clemson's record setting hurdler, wins against Duke.

Jimmy Hill strains for winning jump.

Andy Evans and Lynwood O'Cain are 1-2 in the 440 for Clemson.

Bob Tindall leads the Tigers' distance runners.

Almost, but not quite . . .

ACC Offers Golf Team Challenging Competition

This year the Golf Team struggled through a losing season, as the team faced rough competition in and out of the conference. Although the Clemson team put up a tough fight in every match, their opponents would not give in.

The team had five returning lettermen led by Pete Pierson. The whole team gained valuable experience this year, and, according to Coach Whitey Jordan, the coming season looks bright.

The golf team plays most of its matches at home but travels over the ACC for conference matches.

1966 Results

Clemson	5	North Carolina	19
Clemson	11.5	Wofford	12.5
Clemson	18	M.I.T.	6
Clemson	6.5	Wake Forest	14.5
Clemson	4.5	South Carolina	16.5
Clemson	3.5	N. C. State	17.5
Clemson	5	Maryland	16
Clemson	4.5	Virginia	16.5
Clemson	2	Duke	19

Pete Pierson blasts his way out of a sand trap.

Avery retrieves ball for Gatch.

Senior Athletes

Rusty Adkins

Eddie Barbary

Garry Helms

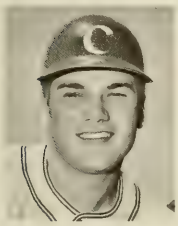
Pete Myers

Bill Parmer

Howard Sharman

Don Barfield ends a three-year stint as Clemson's punter.

Charlie Watson

Tom Durham

Bill Manos

Linwood O'Cain

Don Sikes

Bob Tindal

Dikran Ornekian

Zulfi Rahim

Sam Smithyman

School spirit reached a peak as Clemson met Carolina.

Block "C" Club Sports Fine Clemson Athletes

The Block "C" Club is composed of Clemson athletes who have participated in sports with sufficient effort to obtain a block "C". The proud wearer serves as a fine example of Clemson's highly respected athletic teams.

This year, as in every year, the club raised money through selling of bumper stickers and managing the concession stands at basketball games. The profits were used to promote scholarship and sportsmanship at Clemson University.

Addison, J. W.

Adkins, W. H.

Albers, R. A.

Ayers, G. W.

Ayoob, J. R.

Barbary, J. E.

Bell, R C.

Bell, W. C.

Benedict, G. W.

Carraway, D. C.

Childers, W. C

Clarkson, H. L.

CHARLES E. DUMAS
President

Carson, J. H.

Channell, C.

Cohen, E. S.

Cone, F. H.

deLiesseline, T. K.

Facciolo, M. F.

Gibson, N. K.

Glenn, A. J.

Godfrey, H. W

Gunnels, D K.

Hill, J R

Hook, C R

Hostetler, J. H

Kozma, P. J.

Jackson, J J

Jackson, R. T.

James, W S

Katana, T M

Landreth, D. D.

Frank guides the Cubs through the Izzy-Dizzy.

Frank Liberatore, the eternal intimidator of Cubs.

Lanier, B. N.

Liberatore, F. P.

Lodgek, E. A.

Marion, P. F.

Mass, Wayne

McGee, E. C.

McKellar, J. V

Miller, M. C.

Mullen, R. E.

Murrell, T. L.

Myers, P. E.

O'Cain, C. L.

Olszewski, H. L.

Ornekian, D.

Palmer, J. D.

Parmer, W. W.

Phillips, G. A.

Poland, J. J.

Rahim, M. Z.

Ranney, J

Reynolds, P. H.

Rogers, P. W.

Sellers, J. W

Snuler, J. E.

Sursavage, J.

Sutherland, J. L.

Sutton, G. R.

Tindall, R.

Waters, K. H.

Watson, L. R

Wilkins, D. H.

The 1966 Clemson Freshman Football Team.

Freshman Ball Teams End Mediocre Season

In his first year as Head Freshman Football Coach, Bob Patton's Cubs finished the season with a 2-3 record. The Cubs posted wins over South Carolina and Duke, while their losses came at the hands of Wake Forest, Georgia, and Georgia Tech.

After getting off to a slow start, the Freshman Basketball Team came on strong and ended with an even record for the season. The team, led by George Zatezalo and Mike Faer, looked impressive on the court.

Looking forward to the Clemson spring sports program the Cubs with able, young athletes show promise on the baseball, track, tennis, golf, and swimming teams.

Freshman Coach Jim Brennan briefs his team during a time-out.

Cross Section of Frosh Teams Shows Promise

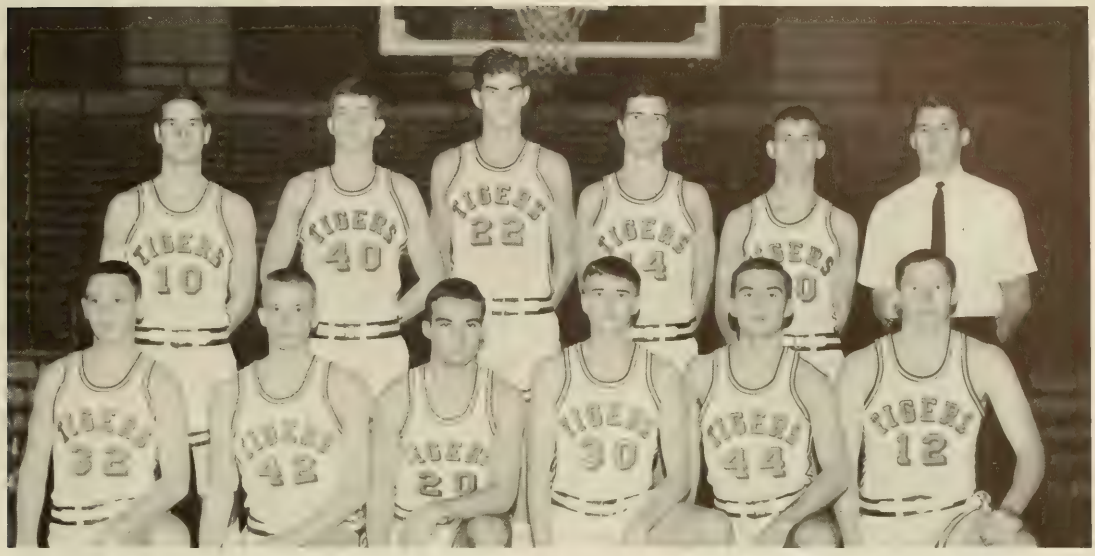

1966-67 Freshman Basketball Team.

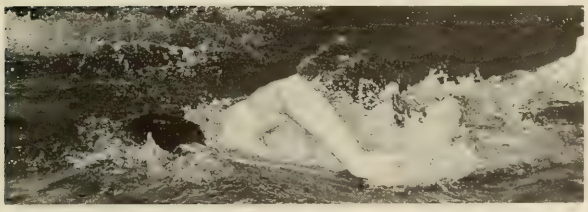

Freshman sports prepare men for varsity competition.

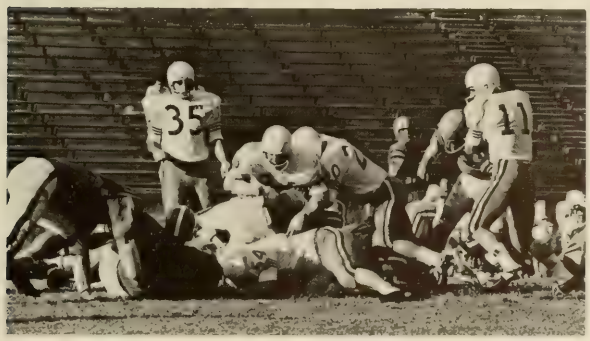

Cub fullback is stopped by Duke line.

McLellan Bond leads the freshman tennis team.

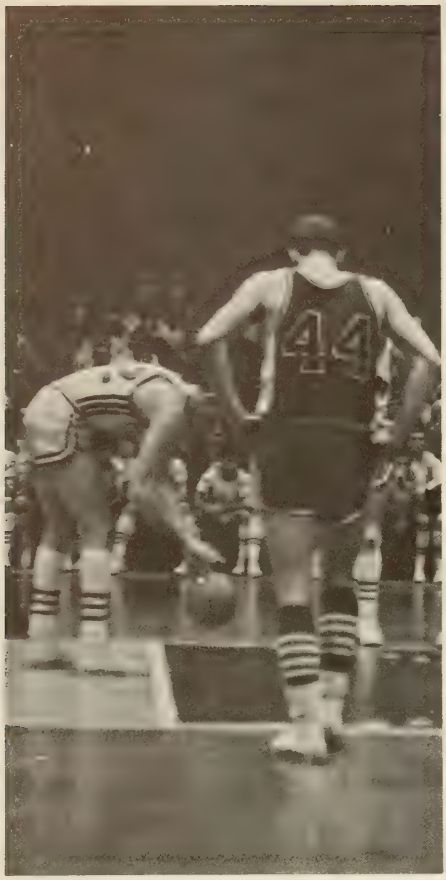

Eddie Holland sets for foul shot against Biddies.

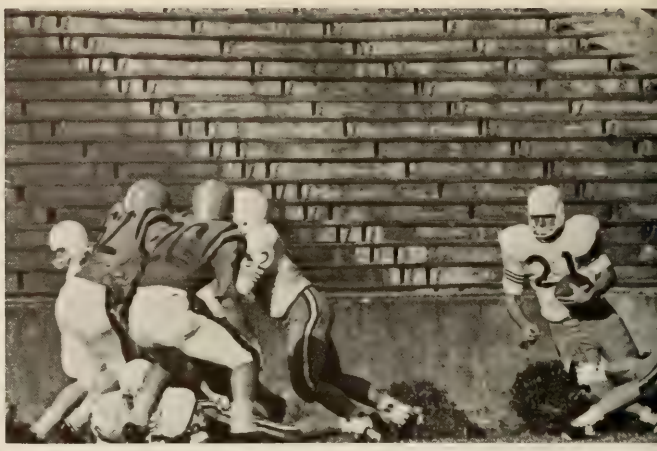

Blue Imp Halfback gallops through hole in baby tig line.

Freshman shortstop makes difficult play look easy.

Just call me Arnold Nicklaus.

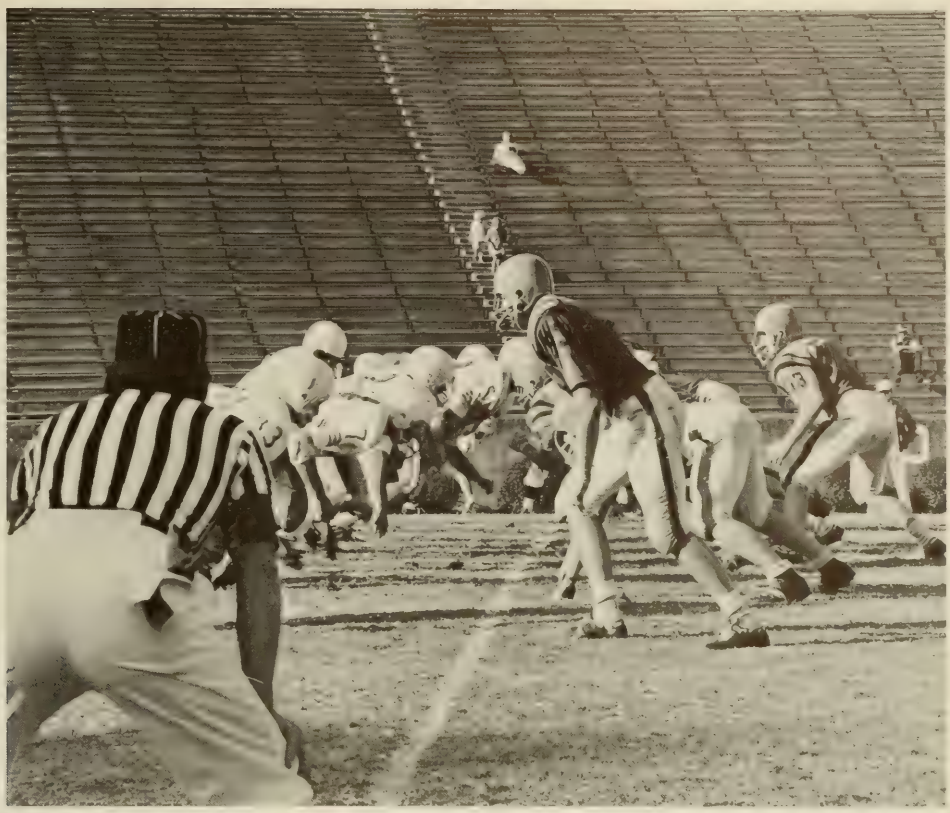

Cub defense sets to halt Blue Imp rushing attack.

Four Cubs surround a Biddie.

Cub pole vaulter clears bar.

Intramural Activities Aids Physical Fitness

Intramural sports are sponsored by the athletic department and are directed by Bill Wilhelm. This program includes the four sports of touch football, basketball, softball, and volleyball.

The winners in touch football were the Delta Kappa Alpha Deacons. In softball the Garden State team came out in first place. Fort Pitt won the basketball championship, while the Delta Kappa Alpha Deacons walked off as undisputed champions in volleyball for the sixth consecutive year.

This is "touch" football?

"Bill Russell is left-handed, so I must be as good as he is."

So near, and yet so far.

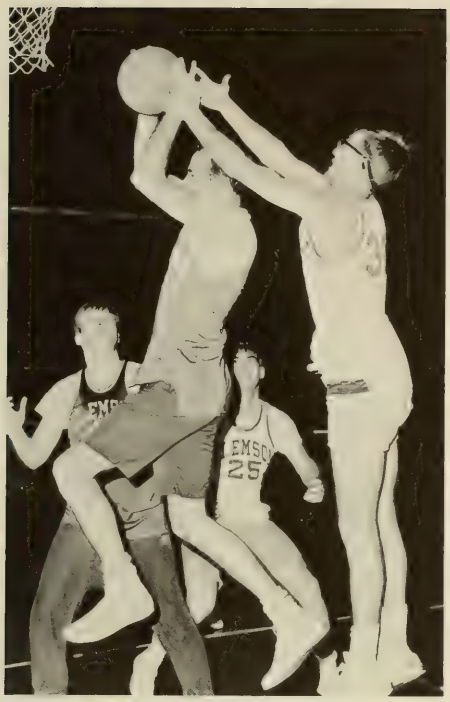

Tom Cork clears the boards for the Zetas.

BoBo plays defense at the wrong end of the court.

Flawless professional form is noted as the Phi Kapps and SKE's square off in the IFC playoffs.

A Chester County clubber leaps high for a pass.

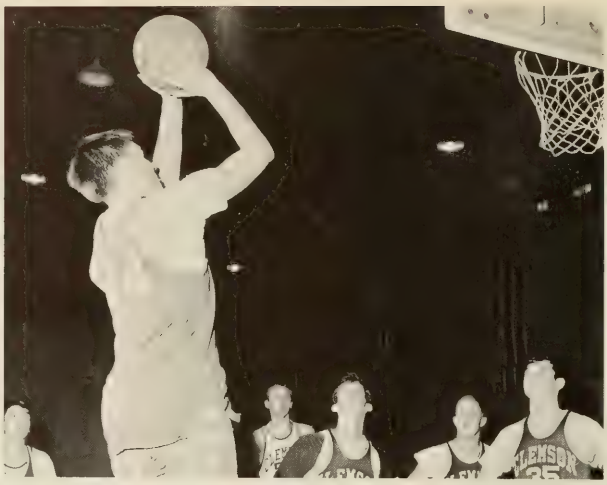

Intramural sports give students an excellent chance to keep in shape.

George calls intramural games in the true manner of ACC officials.

Ole Dead Eye takes aim and fires.

Complete for a TD!

Cheerleaders Represent Clemson's Famous Spirit

Head Cheerleader Robin Watson and Country Gentleman Jamie Roets survey the situation at the Virginia game.

Behind the proud traditions of Clemson is the group of dedicated Clemson Cheerleaders. These individuals instill into the minds of each new freshman these proud traditions of the University and kindle a new fire in the hearts of the upperclassmen. This spirit becomes a part of the education of each Clemson Man.

From the mighty "C-L-E-M" which rings from the walls of Death Valley to the chorus of "Dixie" which rocks the "Cow Palace," the Clemson Spirit is lead by our hard working Cheerleaders.

Zeke and Ole Tom talk things over.

KNEELING: Susan Moore, Trinia Martin, Ande Mitchell and Shelley White. MIDDLE ROW: Harry Tinsley, Edwin Dargan, John Ellenburg, Robin Watson, Dave Merry, Doug McKamey, Pete Moxon. BACK ROW: John Welborn, Jamie Roets.

Clemson Fencing Team Receives National Ranking

The Clemson University Fencing Club was organized in 1959 under the joint sponsorship of the YMCA and the Office of Student Affairs. In its seven years, the membership and scope of activities have steadily increased. In the most recent season, the club participated in all levels of intercollegiate and national fencing. The club is recognized by the AFLA and is ranked fifteenth in the nation by the NCAA. Under the supervision of Dr. Hal Cooledge, the club has experienced many exciting seasons and looks forward to a rewarding season this year.

KNEELING: Dick Coltman, Art Lidsky, Chen Hau Poon, Brent Calcutt, Jim Griffin, Gerald Warren. STANDING: Anders Kaufman, Sanderlain Smith, Harry Goforth, Pete Snyder, Tom Gambill, Ed Stevenson, John LeHecka, Clark Rogers.

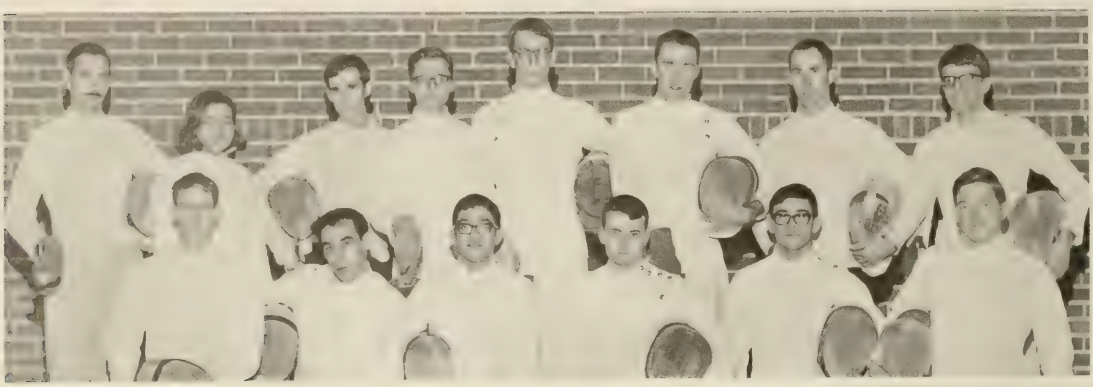

Fencing coach, Dr. Harold Cooledge, instructs members on proper form.

There's more to fencing than just fighting with swords.

ACC Championship is Won by Clemson Rifle Team

Rifleman takes aim on ACC Championship.

The Rifle Team is one of the newer sports at Clemson. The club is sponsored and advised by M/Sgt. Lewis of the Military Science Department. The club competes in the southeastern area of the United States and has been highly successful.

This past year the Rifle Team boasted of being the ACC champions, 3rd Army champions, South Carolina State Champions, and the Western Carolinas Conference champions.

The team also competes in the National Rifle Association competition. The Clemson team has placed as high as 5th in the nation in these meets.

STANDING: Weaver, Belk, Kuykendal, Olsen, Altonen, Barnes, Hughes, Cameril, Sgt. Lewis. KNEELING: Shackelford, Gerhold, Sheppard. NOT PICTURED: Little, Scott.

FRONT ROW: Castles, Ornekian, Smith, Peterson, Greene, Fleetwood, Frank. BACK ROW: Schmidt, Hanano, Collins, Butler, Demori, Schroeder, Villers, Fernandez, Garrett, Coach Kenny.

Soccer Team Enjoys Another Winning Season

The Clemson Soccer Club, now in its third year as an organization on the Clemson campus, has enjoyed another successful season. The club became a recognized intercollegiate athletic team in the Atlantic Coast Conference.

Each season the club has topped each previous year's record. This season the club posted an impressive 9-1-1 record losing to Georgia Tech by only two points. Other teams that fell at the hands of Clemson were Presbyterian College, the University of Georgia, Furman, Duke, and Brevard.

Clemson	4	Brevard	1
Clemson	3	P. C.	2
Clemson	3	Georgia Tech	5
Clemson	10	Duke	1
Clemson	3	Furman	2
Clemson	1	Belmont Abbey	1
Clemson	5	Georgia	2
Clemson	3	Brevard	1
Clemson	4	P. C.	2
Clemson	5	Erskine	1
Clemson	3	P. C.	1

Schmidt makes a defensive move for the Tigers.

Scuba Club Serves as Civil Defense Squad

The Clemson University Scuba Diving Club provides a training program in the use of scuba to the students of Clemson University. Each year the club makes several dives in places that vary from the mountains of northern Georgia to the Florida Keys.

The more experienced divers in the club make up a civil defense rescue squad which is on call 24-hours a day.

At the end of each semester this year the club held a banquet at which awards were given out for preceding training programs.

Fellow members of the Clemson Scuba Club help Joe into his gear . . .

but then he's on his own.

Renowned Instructor Leads Tang Soo Do

The Clemson University Tang Soo Do Club was founded in January 1966. It is an art which makes maximum use of the body, as an offensive and defensive weapon, rigorous training, and like all Korean styles, heavy emphasis is placed on foot technique and kicking.

The head instructor is Mr. Billy Hong who is a native of Seoul, Korea. Mr. Hong is a fourth degree black belt and is one of three masters of Tae Kwan Do in the U. S.

Several of the members of the club plan to enter the Jhoon Rhee National Karate Championships in Washington this summer.

Billy Hong performs in Korea.

The Clemson University Tang Soo Do Club: Richard Dales, President; Craig Thomas, Vice-President; Michael Watts, Secretary, and David Cole, Treasurer.

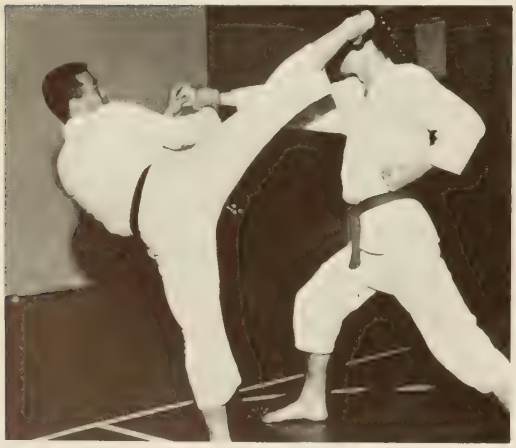

Billy Hong demonstrates a roundhouse kick . . .

and leads exercises.

FLIP PHILLIPS, President. Other Officers Are: Jim Sutherland, Vice-President; Butch Sursavage, Secretary; Jackie Lee Jackson, Treasurer.

Clemson FCA Combines Religion with Athletics

In its second year of existence here on the Clemson campus, the Fellowship of Christian Athletes has shown continued growth and success. Having only fifteen to twenty athletes in the fellowship last year, the present membership is over sixty. The Fellowship of Christian Athletes is a national organization composed of many fine athletes and coaches. The organization was founded by basketball coach Don McClinton in 1954. Its purpose is to confront athletes and coaches and through them the youth of our nation with the challenge and adventure of following Christ through the fellowship of the church. As athletes they recognize that they have an influence on young people, and they want that influence to count for Christ.

FIRST ROW: Burgess, Todd, Miller, Phillips, Wilkins, Cohen, Adkins, Otis Nelson, Advisor. SECOND ROW: Sefick, Ware, Porter, Kirkpatrick, Southgate, Babb. THIRD ROW: Haledjian, Poland, Gibson, Cagle, King, Burgner, Ammons, Rogers, Sutherland.

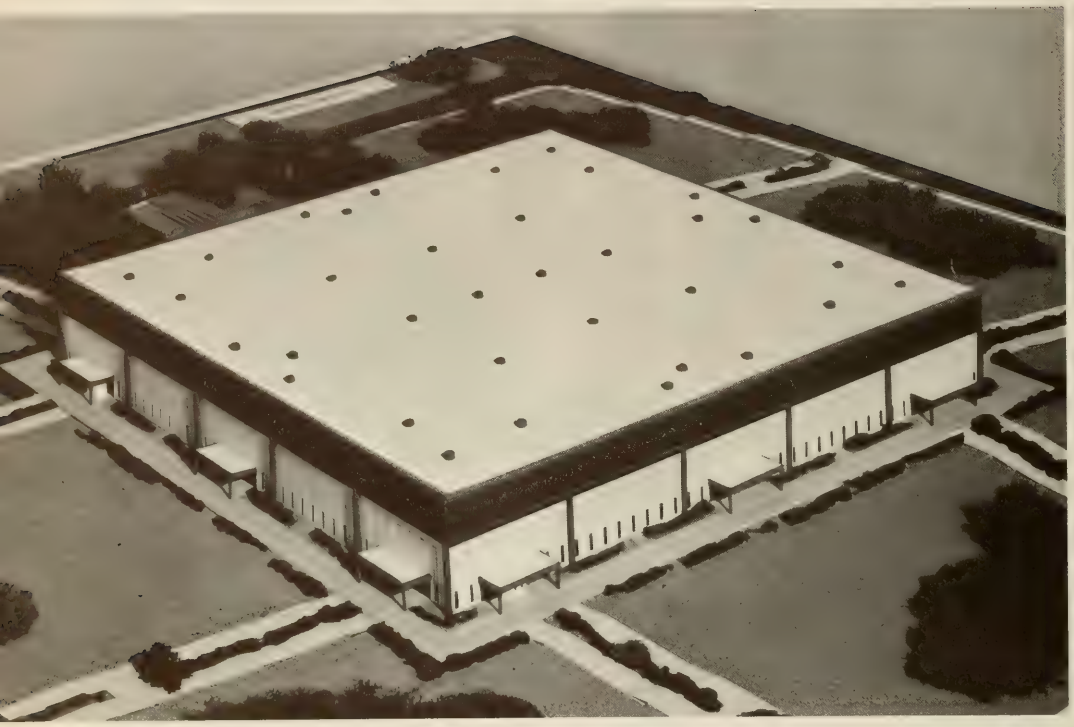

Clemson University's Littlejohn Coliseum will be the largest indoor gathering place on campus when completed in June, 1968. The building will seat 10,640 for basketball games, 11,840 for speaking engagements and other forms of entertainment.

classes

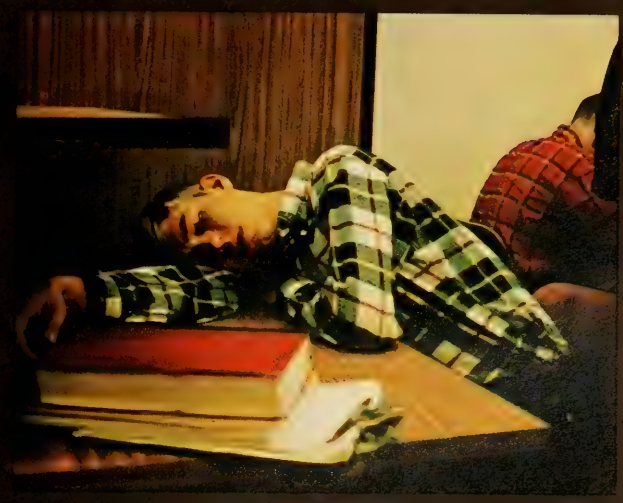

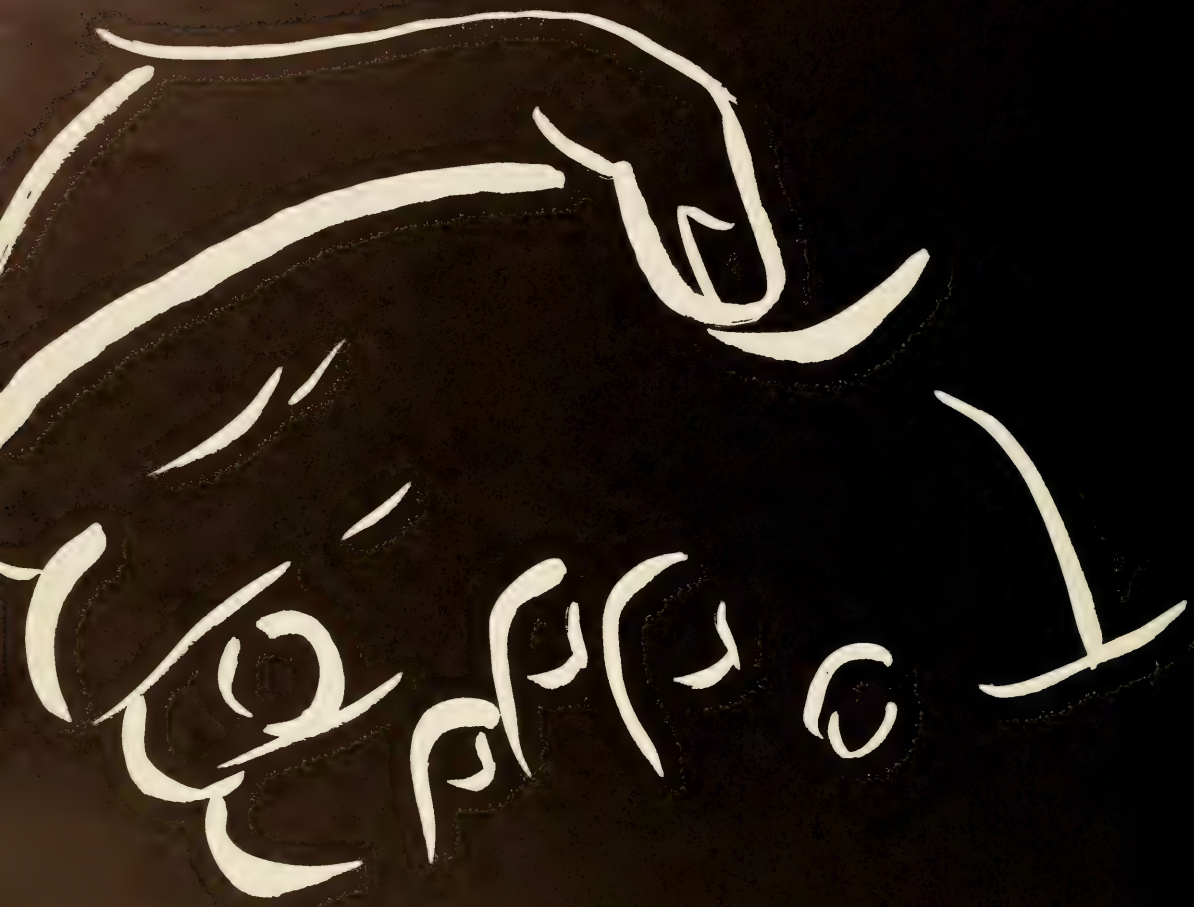

seniors

J. L. SUTHERLAND, President

E. A. COMMINS, Vice-President; S. R. MOORE, Secretary; J. P. REDDEN, Treasurer.

The Senior Class of 1967

The Senior Class of 1967 has reached the last rung in the ladder of higher education. Registration was merely a necessary evil, instead of a bewilderment. Expectation was reserved for those special things marked "For Seniors Only." Senior rings provided a welcome weight on your finger. Memories of those former years flew by as first semester exams and Christmas Holidays grew nearer. For those with graduate school in their future the GRE's offered worry and for the lucky ones fulfillment.

Yes, Seniors, this was the year the old Senior Day was buried and the new one christened; this was the year Jr.-Sr. was in your honor. Spring finals represented the last of your night long cramming. But more than this was the year you walked down the aisle at the amphitheatre in caps and gowns to receive your diplomas. From here you walk independent, but with emotions reminiscent of bygone days, into the Future, your own navigator, now directed by your years at Clemson University.

College of Agriculture and Biological Sciences

W. H. WILEY, Dean of College

The responsibilities of the College of Agriculture and Biological Sciences include education, research and public services. Undergraduate and graduate degrees are offered in both subject matter areas.

Most of the faculty members engage in full or part-time research. Experimentation is conducted with the goal of improving techniques and processes of agriculture with numerous accomplishments attributed to the vast program. The College of Agricultural and Biological Sciences participates in the University Lecture Series. This year they sponsored a lecture by Dr. F. C. Bawden, Director of the Rothamsted Experimental Station, Harpenden, England. The faculty and staff conducted numerous conferences, seminars, and short courses in subjects ranging from agriculture economics to zoology. During the past three summers the College has conducted a Secondary Science Training Program in Biology for outstanding high school students. It also provides special training for foreign students brought to this country through the United States Department of Agriculture and the Agency for International Development of the United States Department of State.

The College, in its broad program, considers the entire state of South Carolina as its campus. Clemson employees, through the Cooperative Extension Service, are located in each county of the State, and seven branch Experiment Stations help them to research problems common to the different soil and climatic conditions.

Students work on lab experiment in plant physiology lab conducted by Mr. Whitney.

AGRICULTURE
BIOLOGICAL SCIENCES

• JAMES T. ADDISON, JR. . . . . Joanna, S. C.
ANIMAL SCIENCE
Block and Bridle Club 1, 2, 3, 4, Treasurer 4; Pre-Veterinary Club Vice-President 2; DPK 1, 2, 3, 4.
WOOSTER L. ATKINSON . . . . Bishopville, S. C.
AGRONOMY
Agronomy Club 2, 3, 4, Secretary 3; 4-H Club 1, 2, 3, 4, Vice-President 3, President 4; Agricultural Council 4.
JOHN A. BAKER . . . . . Columbia, S. C.
ANIMAL SCIENCE
KDX; Pre-Veterinary Club President, Treasurer 3; President Junior Council; YMCA 4, Vice-President 4.
HARRY G. BARKER . . . . . Conway, S. C.
AGRICULTURAL ECONOMICS
Beta Tau Sigma.

• EDWARD B. BASKIN, JR. . . . . Bishopville, S. C.
DAIRY SCIENCE
Danforth Agricultural Senior Award 4; ADSA, Second Vice-President 3, Third Vice-President 4; C. U. Dairy Club 2, 3, 4; Student Senate 4; SKE 3, 4; Scuba Diving Club 2, 3; Weight Lifting Club 4.
JOSEPH Mc. BATES, JR. . . . . Eastover, S. C.
AGRICULTURAL ECONOMICS
Agricultural Economics Club; Numeral Society.
RONALD B. BEATSON . . . . . Sumter, S. C.
ANIMAL SCIENCE
Pre-Veterinary Club 2; Block and Bridle Club 3, 4; Rat Master 4.
HOLMES P. BISHOP . . . . . Union, S. C.
AGRICULTURAL ECONOMICS
Agricultural Economics Club 3, 4; Union County-Clemson Club 1, 2, 3, 4.

• MARY OLIS BROOKS . . . . . Loris, S. C.
HORTICULTURE
DTX.
RANDALL E. BROOKS . . . . . Columbia, S. C.
FORESTRY
Numeral Society 3, 4; Forestry Club 2, 3, 4.
FRANCIS T. BROWN . . . . . Wedgefield, S. C.
FORESTRY
JOHN E. COATES . . . . . Ocean Drive, S. C.
AGRICULTURAL ECONOMICS

• DAN M. CONNELLY . . . . . Hampton, S. C.
AGRICULTURAL EDUCATION
AG; Agricultural Education Club.
THOMAS F. CORDRAY . . . . . Ulmers, S. C.
AGRONOMY
AG, Secretary-Treasurer 4; KAS, Treasurer 3, President 4; ASAE 1; Agricultural Council 3, 4, Secretary-Treasurer 4; Soil Judging Team 4; Newman Club.
TRAVIS C. CORK, III . . . . . Clermont, Fla.
FORESTRY
Forestry Club; SAZ.
WILLIAM R. CORN . . . . . Union, S. C.
FORESTRY
Forestry Club 1, 2, 3, 4; Rifle Club 1, 2, 3; Union County-Clemson Club 1, 2, 3, 4.

Robin and Shelley find Zoology comparable to an Operating Room.

AGRICULTURE
BIOLOGICAL SCIENCES

• EDWARD J. CORNWELL . . . . Rock Hill, S. C.
FORESTRY
PKD 3, 4.

JEFFREY E. COWLES . . . . . Silver Spring, Md.
FORESTRY
Zeta Sigma Phi 3, 4, Treasurer 4; Forestry Club 3, 4· Intramurals 1, 2, 3, 4.

JAMES W. CREECH . . . . . Blackville, S. C.
FORESTRY

WALTER L. DANTZLER . . . . . Santee, S. C.
ANIMAL SCIENCE
Block and Bridle Club Scholarship 3: Ralston Purina Scholarship 4; Dean's List 2, 3; Alpha Zeta 4; Block and Bridle Club 1, 2, 3, 4, Secretary 3, President 4; Advanced ROTC 3, 4, Company Commander 4; 4-H Club; DMS.

• WILLIAM E. DARGAN . . . . . Darlington, S. C.
AGRONOMY
Agronomy Club; SAZ 1, 2, 3, 4; Cheerleader 2, 3, 4; CDA, Junior Staff, Senior Staff, Floor Chairman; **TAPS** Junior Staff.

ROBERT L. DAVIS, JR. . . . . Irmo, S. C.
FORESTRY
Wesley Foundation 1, 2, 3, 4; Pershing Rifles 1, 2.

JOSEPH R. DYSON . . . . . Washington, Ga.
AGRONOMY
Alpha Zeta 3 4; Agronomy Club 3, 4.

JAMES W. EDWARDS, JR. . . . Georgetown, S. C.
FORESTRY
Forestry Club 1, 2, 3, 4, Treasurer 3.

• JAMES V. ELLIOTT . . . . . Clemson, S. C.
AGRICULTURAL ECONOMICS
Numeral Society 2, 3, 4.

DAVID E. EPPS, JR. . . . . St. George, S. C.
AGRICULTURAL ECONOMICS
Agricultural Economics Club.

BENTLEY G. FISHBURNE, JR. . . . Clemson, S. C.
FORESTRY
SAF; Forestry Club 3, 4, Program Director 4.

RUSSELL E. FRANCIS . . . . . Neptune, N. J.
ANIMAL SCIENCE
Block and Bridle Club; APO.

• JENNINGS R. GAINEY . . . . . Hartsville, S. C.
HORTICULTURE

JAMES C. GIBSON . . . . . Newberry, S. C.
HORTICULTURE

HUGH W. GILCHRIST . . . . . Greenville, S. C.
HORTICULTURE
Horticulture Club 2, 3, 4; APO 2, 3, 4.

ROBERT E. GLENN . . . . . Florence, S. C.
ENTOMOLOGY

Dr. Ashworth explains his project to students in Biology lab.

AGRICULTURE
BIOLOGICAL SCIENCES

• CURTIS C. GRAHAM, JR. . . . . Mt. Ulla, N. C.
HORTICULTURE
Horticulture Club 2, 3, 4; S & B 3, 4; Counterguerrillas 2, 3; Sergeant Majors Award.

OLLIE T. GRAY . . . . . Cordova, S. C.
DAIRY SCIENCE

JACK B. HAFNER . . . . . Miami, Fla.
FORESTRY

EDWARD L. HAGAN, JR. . . . . Due West, S. C.
ANIMAL SCIENCE
Sears-Roebuck & Co. Scholarship; 4-H Field Crop Scholarship 1; Block and Bridle Club Scholarship 3; Block and Bridle Club 2, 3, 4, Publicity Chairman 3, Vice-President 4.

• CHARLES B. HAND . . . . . Langley AFB, Va.
AGRONOMY
Agronomy Club, Treasurer 3; AAS 1; Adv. AFROTC.

EUGENE T. HANDEGAN . . . . Walterboro, S. C.
AGRICULTURAL ECONOMICS
KDX.

ROBERT W. HARDAWAY . . . . . Dillon, S. C.
AGRONOMY
Agronomy Club 2, 3, 4, Secretary 3, Vice-President 4; Dillon County Club 1, 2, 3, 4.

WILLIAM D. HARDEE . . . . . Conway, S. C.
AGRICULTURAL ECONOMICS

• SAMUEL H. HARDEN, III . . . . Clemson, S. C.
AGRICULTURAL ECONOMICS
Agricultural Economics Club 3, 4; Numeral Society 2, 3, 4.

LAWRENCE A. HARMON . . . . Hopkins, S. C.
FORESTRY
Forestry Club.

WILLIAM J. HENDRIX . . . . . Duncan, S. C.
ANIMAL SCIENCE
AG 3, 4; Block and Bridle Club 2, 3, 4, Secretary 4; Junior Livestock Judging Team 3.

JAMES A. HIERS . . . . . Hampton, S. C.
AGRICULTURAL ECONOMICS

• DAVID R. HILL . . . . . Sumter, S. C.
BIOLOGICAL SCIENCE
Student Education Association 3, 4; BSU 1, 2, 3, 4.

JUDSON E. HINES . . . . . Fair Forest, S. C.
HORTICULTURE

DAVID HOLBROOKS . . . . . Candler, N. C.
POULTRY SCIENCE
Poultry Science Club 1, 2, 3, 4, Secretary-Treasurer 3, Vice-President 4; Senior Senator 4; SKE 2, 3, 4; Adv. AFROTC.

JERRY L. HUDSON . . . . . Conway, S. C.
AGRICULTURAL ECONOMICS
Agricultural Economics Club 3, 4; Numeral Society 3, 4; Horry County Club 1, 2, 3, 4, Treasurer 3, President 4.

Mr. Royce examines wood on a forestry field trip.

AGRICULTURE
BIOLOGICAL SCIENCES

• NEILL M. HUGG . . . . . Columbia, S. C.
FORESTRY
Tiger Band 1, 2, 3, 4; Concert Band 1, 2; Forestry Club 2, 3, 4; Mu Beta Psi 2, 3, 4.

HUGH L. HUGGINS . . . . . Hemingway, S. C.
AGRICULTURAL ECONOMICS
Agricultural Economics Club.

BUDDY L. HUGHES . . . . . Clemson, S. C.
POULTRY SCIENCE

GEORGE D. HUNTER, Jr. . . . West Union, S. C.
FORESTRY

• RONALD D. HUNTER . . . . . Piedmont, S. C.
AGRICULTURAL ECONOMICS

JOSEPH A. JACKSON . . . . . Sumter, S. C.
BIOLOGY
Biology Club 3, 4.

ANDY D. JACKSON . . . . . Loris, S. C.
AGRICULTURAL ECONOMICS
Beta Tau Sigma 1, 2, 3, 4; Hall Monitor 3; Hall Supervisor 3, 4; Tiger Band 3, 4; Young Republicans Club 4; **Agrarian** Staff 3, 4; WSBF 1.

LORY M. JOHNSON, JR. . . . . Clemson, S. C.
FORESTRY

• MELOYN W. JOHNSON . . . . Greenville, S. C.
AGRICULTURAL EDUCATION

DAVID J. JONES, JR. . . . . Columbia, S. C.
AGRICULTURAL ECONOMICS

HARVEY JURECEK . . . . . Clemson, S. C.
AGRONOMY
ACS 1, President 2; Kappa Alpha Sigma 3, Secretary 4; **Cornshucks** Editor.

FRANCIS L. KAPP . . . . . Greenville, S. C.
AGRICULTURAL ECONOMICS
CO 4th Regimental Headquarters Pershing Rifles 5; Pershing Rifles Agricultural Achievement Medal 4; 4th Regimental Headquarters PIO 4; AFROTC 3, 4, Flight Program 4; Agricultural Economics Club 3, Treasurer 4, 5; **Agrarian** Feature Editor 4.

• GORDON F. KARIGER . . . . . Anderson, S. C.
ORNAMENTAL HORTICULTURE

CURTIS C. KIMBRELL . . . . . Sumter, S. C.
AGRICULTURAL ECONOMICS
Numeral Society; CDA Junior Staff; Young Republicans Club.

JOSEPH K. KNEECE . . . . . Aiken, S. C.
ANIMAL SCIENCE

DAVID B. LEDBETTER . . . . . Williamston, S. C.
AGRONOMY
Sears-Roebuck & Co. Scholarship 1; Collins Scholarship 3, 4; Alpha Zeta 3, Treasurer 4; Kappa Alpha Sigma 2, Treasurer 3, 4; SAM 4; ROTC Platoon Leader 4; BSU 1.

Each day every cow must be milked twice.

AGRICULTURE
BIOLOGICAL SCIENCES

• JOHN A. LeHECKA . . . . . Rock Hill, S. C.
AGRONOMY
Agronomy Club 3, 4; Arnold Air Society 4; Fencing Club 2, 3, 4.

ROY D. LONG . . . . . Saluda, S. C.
DAIRY SCIENCE
Standard Oil Co. Scholarship; ADSA 1, 2, 3, 4.

BARRY R. McFARLAND . . . . Greenville, S. C.
AGRICULTURAL ECONOMICS

PETER B. McKAY . . . . . Sumter, S. C.
ANIMAL SCIENCE

• GERALD R. MELTON . . . . . McCormick, S. C.
AGRICULTURAL ECONOMICS

KENNETH E. MERRIMAN . . . . Bishopville, S. C.
FORESTRY

HENRY W. MOORE, JR. . . . . Columbia, S. C.
AGRICULTURAL ECONOMICS
Agricultural Economics Club 2, 3, 4; Senate 1; Numeral Society 1, 2, 3, 4; Canterbury Club.

JIM L. MOORE . . . . . Clemson, S. C.
POULTRY SCIENCE
S. C. Poultry Improvement Scholarship 3; Clemson Poultry Club President 4.

• WILLIAM C. MOORE, JR. . . . North Augusta, S. C.
FORESTRY

JAMES A. MOSS . . . . . Forest City, N. C.
DAIRY SCIENCE
ADSA 1, 2, 3, Vice-President 4.

ROBERT P. NEALE . . . . . Chevy Chase, Md.
FORESTRY
SAF 3, 4, 5; Forestry Club 2, 3, Program Chairman 4, 5; Newman Club 1, 2, 3; Intramural Chairman 1, 2, 3, 4.

ARTHUR R. NICHOLS . . . . . Saluda, S. C.
DAIRY SCIENCE
ADSA 1, 2, Secretary-Treasurer 3, President 4; Young Republicans Club 3, 4; LSA 1, 2, 3, Treasurer 4; 4-H Club; Student Agricultural Council 4.

Forestry majors recognize this machine as a pulpwood loader.

Carol Rostron and Randy McCall share frog specimen in Zoology lab.

AGRICULTURE
BIOLOGICAL SCIENCES

• RICHARD C. NIEDERHOF . . . . Bowman, S. C.
FORESTRY
Alpha Zeta 3, 4; Xi Sigma Pi 3, 4; Gamma Sigma Delta 4; Forestry Club President 3, President 4.

STEPHEN PAVALASEK, JR. . . . . Carlisle, Pa.
AGRICULTURAL ECONOMICS
DPK 3, 4; Agricultural Economics Club 4.

ROBERT A. PHELPHS . . . . . Clemson, S. C.
AGRONOMY

PETER R. PIERSON . . . . . Cromwell, Conn.
HORTICULTURE
DKA 1, 2, 3, Treasurer 4; Block "C" Club 2, 3, 4; Golf Team 2, 3, Co-Captain 4.

• DANIEL E. RAMAGE . . . . . Pittsburgh, Pa.
ANIMAL SCIENCE
Block and Bridle Club 3, 4; Glee Club 1; Wesley Foundation 1; Livestock Judging Team 3.

JOHN C. ROGERS . . . . . Lake View, S. C.
AGRICULTURAL ECONOMICS
4-H Scholarship 1; Agricultural Economics Club 1, 2, Secretary 3, Vice-President 4; Kappa Delta Kappa 1, 2, 3, Social Chairman 4; ROTC 3, 4.

PHILIP A. ROYCE . . . . . Norwood, N. Y.
FORESTRY

MARVIN L. SANDERS . . . Moncks Corner, S. C.
ORNAMENTAL HORTICULTURE
Mu Beta Psi 2, 3, Sergeant-at-Arms 4; Horticulture Club 3, 4; BSU 1; Tiger Band 1, 2, 3.

• RICHARD A. SCROGGS . . . . Haynesville, N. C.
DAIRY SCIENCE

GOSNOLD G. SEGARS, JR. . . . Hartsville, S. C.
AGRONOMY

KARL-HEINZ SEGELKEN . . . . Summerville, S. C.
HORTICULTURE
Phi Eta Sigma 1, 2, 3, 4; Alpha Zeta 3, Chronicler 4; Horticulture Club 1, 2, 3, 4; Counterguerillas 2.

HOWARD D. SHARMAN . . . . . Estill, S. C.
AGRONOMY

• WILLIAM M. SHIRER . . . . . Cameron, S. C.
ANIMAL SCIENCE
Block and Bridle Club 1, 2, 3, 4; AG 3, 4.

PETER E. SHUMWAY . . . . . Clemson, S. C.
ANIMAL SCIENCE
Pershing Rifles 1, 2; Canterbury Club 1, 2; Spring Sounds 2.

CARROLL T. STEPHENS . . . North Augusta, S. C.
ORNAMENTAL HORTICULTURE
Horticulture Club 1, 2, Reporter 3, President 4; Young Republicans Club 1; Student Agricultural Council 4; Campus Crusade for Christ 3, 4.

BENJAMIN N. STUCKEY, JR. . . Indiantown, S. C.
AGRONOMY

• JOHN C. TAYLOR . . . . . Winnsboro, S. C.
FORESTRY

JAMES F. TULLIS . . . . . London, Ohio
AGRICULTURAL ECONOMICS

ELIAS D. TUPPER . . . . . Summerville, S. C.
DAIRY SCIENCE

JIMMY S. WEAVER . . . . . Clemson, S. C.
AGRICULTURAL ECONOMICS

• WILKIE W. WHALEY, JR. . . . . Marion, S. C.
AGRONOMY

JAMES G. WILLIAMS . . . . Ridge Spring, S. C.
FORESTRY
Forestry Club 2, 3, 4, Vice-President 5.

GORDON S. WILSON . . . . . Thomson, Ga.
AGRICULTURAL ECONOMICS

HARRY E. WILSON . . . . . Easley, S. C.
ANIMAL SCIENCE

School of Architecture

H. E. McCLURE, Dean of School

The School of Architecture expresses an expanding emphasis upon a progressive and individualistic attitude toward design in the field of architecture. In order to enhance this idea, the school presents a varied schedule of visiting lecturers and exhibitions. The visiting lecturers this year include Dr. Udo Kultermann, Abe Feder, Adnan Taspenar, Robert A. Petersen, Professor Amos Rappoport, Robert Sutton, Dr. George Boas, and Freidrich Oehmichen.

While architecture is a rather specialized course, the student must have a sound background in math and the social sciences. As the student develops his ideas, he puts them to use in the design labs where he applies his theories to design problems and projects.

In August, the School of Architecture exhibited the Kohoschka Prints. Later in the fall, the students will view the painting exhibits of Chesley Bonestell, Ireland Regnler, and Bob Moore. These exhibits help to enhance the overall education of the architecture student at Clemson.

During his final year at Clemson, the architecture student goes on to projects on a larger scale. These include town plans and complete structures. The sum total of all experience gained at Clemson is shown in the senior thesis. This treatise is presented by the graduating senior in his final semester of study.

Preparation for a jury is an involved process.

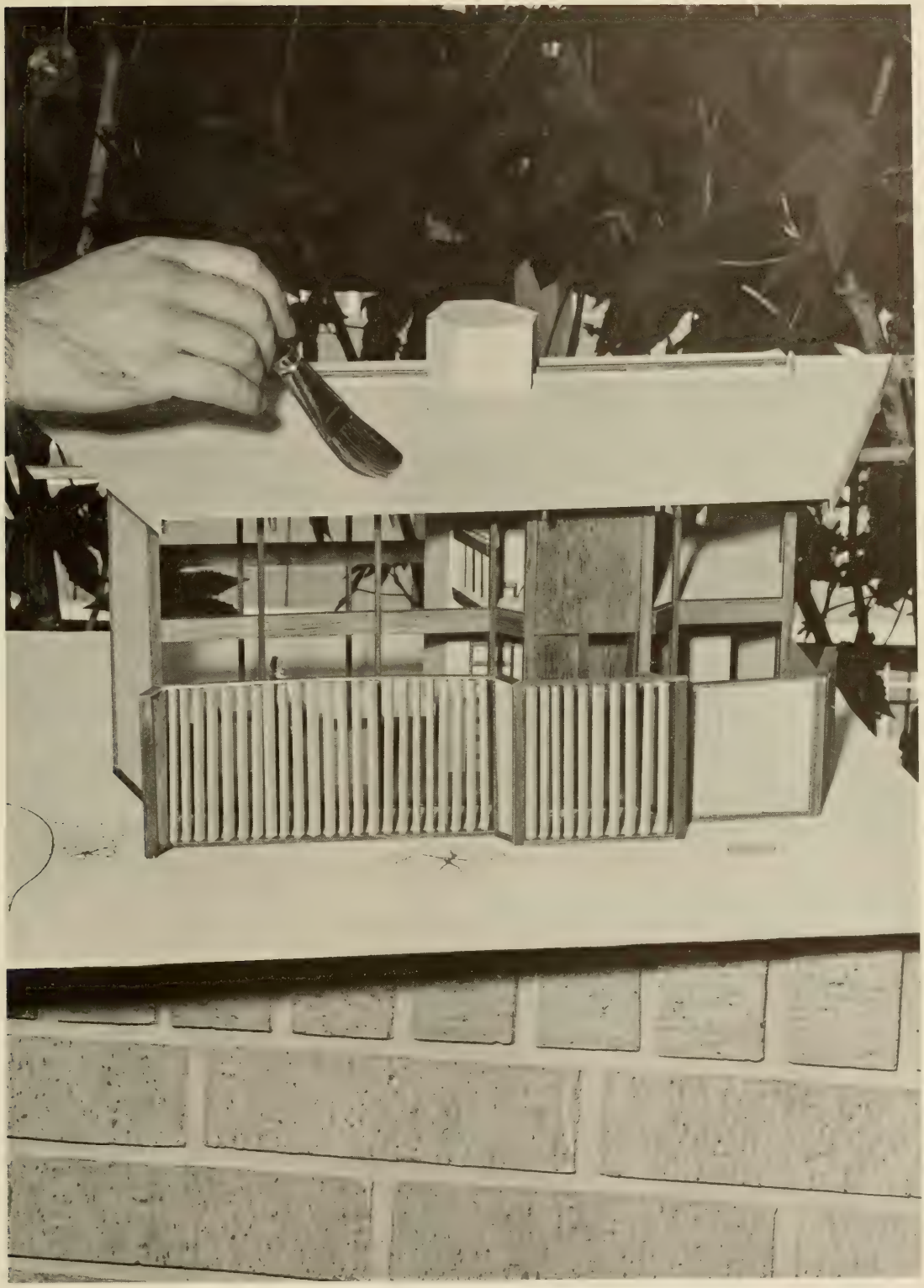

ARCHITECTURE

• RONALD N. ANDERSON . . . Silver Spring, Md.
ARCHITECTURE
AIA 2, 3, 4, 5.

GEORGE J. ANDREVE . . . . Greensboro, N. C.
ARCHITECTURE

WILLIAM B. BEAUCHENE . . . Summerville, S. C.
BUILDING CONSTRUCTION

GEORGE W. BENEDICT . . . . . Duquesne, Pa.
ARCHITECTURE
Tiger Brotherhood Athletic Service Award; Honor Student 1, 2, 3, 4; Tiger Brotherhood 2, 3, 4; Basketball 2, 3, 4, Captain 3, 4; Block "C" Club 2, 3, 4, President 4; Newman Club 1, 2, 3, 4; FCA; Who's Who 4.

• ROBERT E. BERMAN . . . . . Levittown, N. Y.
ARCHITECTURE
AIA 2.

WILLIAM R. BETHUNE . . . . . Columbia, S. C.
ARCHITECTURE

EDWARD W. BLAKELY . . . . Simpsonville, S. C.
ARCHITECTURE
AIA 3, 4, 5; Tiger Brotherhood 4, Parliamentarian 5; Junior Follies Co-Director 3; DKA 2, 3, Vice-President 4, President 5; IFC 5, Rush Committee 5; **TAPS** Junior Staff 3, Co-Designer 4, Business Manager 5; Hall Monitor 2.

MICHAEL S. BROWN . . . . . Easley, S. C.
BUILDING CONSTRUCTION

• JERRY W. BROWNING . . . . . Pineville, Ky.
ARCHITECTURE

JOSE R. CABON . . . San Sebastian, Puerto Rico
ARCHITECTURE

JOHN H. CABLE . . . . . Pittsburgh, Pa.
ARCHITECTURE

ROBERT L. CARICATO . . . . . Plainview, N. Y.
ARCHITECTURE

• WILLIAM E. CLARK, JR. . . . . Santee, S. C.
ARCHITECTURE

JIMMY M. COBB . . . . . Anderson, S. C.
ARCHITECTURE
Tau Sigma Delta 3, 4; AIA 4.

THOMAS B. CORBETT . . . . Walterboro, S. C.
BUILDING CONSTRUCTION

LYNN G. CRAIG . . . . . Clemson, S. C.
ARCHITECTURE
AIA 3, 4, 5; **Chronicle** Staff 4, Business Manager 5; Football 1, 2, 3.

• PETER J. DAVENPORT . . . . . Stratford, Conn.
ARCHITECTURE

DONALD M. DAVIS . . . . . Columbia, S. C.
ARCHITECTURE

L. LINN DAY . . . . . Wilmington, Del.
ARCHITECTURE
MBX 2, 3, 4; AIA 2, 3, 4, President 5; Marching Band 1, 2.

ARTHUR J. DELOACH, III . . . . . Scotia, S. C.
ARCHITECTURE
AIA 1, 2, 3, 4, 5; Senate 1, 2; DKA 4, 5.

• RICHARD L. DOANE . . . . . Kingsport, Tenn.
ARCHITECTURE
AIA 1, 2, 3, 4, 5; Hall Monitor 1; Architecture Dean's Council Sophomore Representative; Hall Supervisor 3; YMCA Sophomore Council 1, Vice-President, Junior President; YMCA Cabinet Junior Representative.

ROBERT A. ENGLER . . . . . Piscataway, N. J.
ARCHITECTURE

CARL FLOYD, III . . . . . Pendleton, S. C.
ARCHITECTURE

ANDRE G. FONTAINE . . . . . Agawain, Mass.
ARCHITECTURE

ARCHITECTURE

• MICHAEL M. FREEMAN . . . . Asheville, N. C.
ARCHITECTURE
AIA; PKD.

HENRY A. GARBELMAN . . . . Oxon Hill, Md.
BUILDING CONSTRUCTION
APO 1, 2, 3, 4, Historian 1, Secretary 2, Vice-President 3; Young Democrats 3, 4, Secretary-Treasurer; YMCA 1, 2, 3, 4; President S. C. Student Christian Association 1, 2, 3, 4; Religious Emphasis Week 2, 3, 4.

HARRY B. GOFORTH, JR. . . . . Rock Hill, S. C.
ARCHITECTURE
AIA; Fencing Club.

DONALD E. GOLIGHTLY . . . . Columbia, S. C.
ARCHITECTURE
Kappa Delta Chi.

• RICHARD L. GRIMSTEAD . . Virginia Beach, Va.
ARCHITECTURE
AIA.

HARRY C. HARRITOS . . . . . Savannah, Ga.
ARCHITECTURE
Student AIA; Numeral Society, Pledgemaster.

JOHN A. HEMPHILL . . . . . Charlotte, N. C.
ARCHITECTURE
AIA; Delta Kappa Alpha; Christian Science Organization, President.

HORACE R. HOPPER . . . North Augusta, S. C.
ARCHITECTURE

• WILLIAM D. KELLY, JR. . . . . Kingstree, S. C.
ARCHITECTURE
Student AIA.

LARRY R. KENDALL . . . . . Columbia, S. C.
BUILDING CONSTRUCTION

PETER L. LARSEN . . . . . Staten Island, N. Y.
ARCHITECTURE

EDWIN R. LASHLEY . . . . . Clemson, S. C.
ARCHITECTURE
AIA.

• ARTHUR J. LIDSKY . . . . . Flushing, N. Y.
ARCHITECTURE
Student AIA 2, 3, 4; Hillel-Brandeis Club 2, 3, 4, Vice-President 4; Fencing Club 2, 3, Vice-President 4, President.

JOHN M. LINEBERGER, JR. . . . Greenville, S. C.
ARCHITECTURE

ROBERT C. LONDON . . . . Johnson City, Tenn.
ARCHITECTURE
Tau Sigma Delta.

MICHAEL C. LONG . . . . . Saluda, S. C.
ARCHITECTURE
Honors 1; Tau Sigma Delta 3, 4, 5; Sigma Tau Epsilon 2, 3, 4, 5; Student AIA; Delta Kappa Alpha 2, 3, 4, 5; Christian Science Organization President, Vice-President, Treasurer 2, 3, 4, 5.

• ROBERT K. LAUCKABAUGH . . . . Balto, Md.
BUILDING CONSTRUCTION
Top Building Construction Student 2; Glee Club, Vice-President 3, President 4; LSA, Vice-President 3; Clemson Players.

DONN A. McCRARY . . . . . Charlotte, N. C.
ARCHITECTURE
Student AIA 1, 2, 3, 4; Sigma Alpha Zeta 3, 4, President 4; IFC 3; **TAPS** Junior Staff 3, Senior Staff 4, Photo Editor.

THURSTON H. McDANIEL . . . . Seneca, S. C.
BUILDING CONSTRUCTION

JAMES F. McDONOUGH, III . . McMinnville, Tenn.
ARCHITECTURE

• Thomas W. McMILLAN . . . . . Aiken, S. C.
ARCHITECTURE

JAMES L. MARTIN . . . . . Terrell, N. C.
ARCHITECTURE
Kappa Delta Chi.

PAUL R. MILLER . . . . . Newburgh, N. Y.
ARCHITECTURE
Student AIA; Clemson Little Theater; Newman Club.

FRANK W. MONDELL, JR. . . . Washington, D. C.
BUILDING CONSTRUCTION

ARCHITECTURE

• JOHN L. MONTEITH . . . . . Columbia, S. C.
ARCHITECTURE
Architecture Faculty Award 1; Rudolph E. Lee Award 3; G. E. College Bowl Scholarship 5; Phi Eta Sigma 1, 2, 3, 4, 5; Minaret Society 1, 2, 3; Tau Sigma Delta 3, 4, 5, President 5; SAME 2, 3; Delta Kappa Alpha 3, 4, 5; IFC 5; Newman Club 1, 2, 3, 4, 5; Tigerama 2, 3, 4.

THOMAS C. MOZEN . . . . . Darlington, S. C.
ARCHITECTURE
Student AIA 2, 3, 4; **Chronicle** Staff 3, 4; Fencing Club 4.

NOEL S. MUSIAL . . . . . Elizabeth, N. J.
ARCHITECTURE
Numeral Society.

DAVID L. NARRAMORE . . . . Greenville, S. C.
ARCHITECTURE
Numeral Society.

• RICHARD L. NYGARD . . . . . Duluth, Minn.
ARCHITECTURE
Carolina Lumberman's Association Design Prize; Student AIA; Sigma Alpha Zeta; **TAPS** Junior Staff.

ROBERT E. OLIVER . . . . . Jacksonville, Fla.
ARCHITECTURE

WILLIAM H. PARSONS . . . . Lutherville, Md.
ARCHITECTURE

WARREN N. PATTERSON . . . Greenwood, S. C.
ARCHITECTURE
AFROTC Band 1, 2; BSU 1.

• JAMES E. PHILLIPS . . . . . Greenville, S. C.
ARCHITECTURE

J. CLARKE PLAXCO . . . . . Columbia, S. C.
ARCHITECTURE
Carolina Lumberman's Award 2; Minaret Award 2; Student AIA 2, 3, 4, 5; Tau Sigma Delta 4, 5, Chapter Master 4; Minaret Society 3; **Tiger** Staff 1; Clemson Little Theater 1, 2, 3, 4, 5; The Clemson Players 3, 4; The Calhoun Literary Society 3, 4, Secretary 4; **Chronicle** Staff 4, 5.

ORVILLE V. PLAYER . . . . . Sumter, S. C.
ARCHITECTURE

RICHARD L. POWELL . . . . . Anderson, S. C.
ARCHITECTURE

• BENJAMIN T. ROOK . . . . . Newberry, S. C.
ARCHITECTURE
S. C. Masonry Association Award 2; Student AIA 2, 3, 4; Gamma Beta Phi 2, 3; Tigerama Committee 3; Junior Follies Committee 3.

HARRON E. RUDISILL . . . . . Denver, N. C.
ARCHITECTURE
Student AIA 2, 3, 4; Newman Club; **Chronicle** Staff 2, 3, 4.

DON A. RUPERT . . . . . Chattanooga, Tenn.
BUILDING CONSTRUCTION

DONALD A. SEBASTIAN . . . Washington, D. C.
ARCHITECTURE

Ireland Regnier plays his guitar during an exhibit of his paintings at the Architecture building.

ARCHITECTURE

• PETER E. SHERRATT . . . . . Toms River, N. J.
ARCHITECTURE
AIA 2, 3, 4, 5; Freshman Class Secretary; Numeral Society 2, 3, 4, 5; **TAPS** Staff 2, 3, 4, Designer 5; Homecoming Float Designer 3, 4, 5; Junior Follies 3; Tigerama 3, 4; Outstanding Senior.

BENJAMIN F. SHERSON . . . . Charleston, S. C.
ARCHITECTURE

ROGER N. SIMMONS . . . . Greenwood, S. C.
ARCHITECTURE
DKA.

CHARLES T. SMITH . . . . . Greenville, S. C.
ARCHITECTURE

• LEWELLYN R. STEPHENS . . . . . Reading, Pa.
ARCHITECTURE

WILLIAM A. STUCKEY, JR. . . . . Sumter, S. C.
BUILDING CONSTRUCTION
Numeral Society 1, 2, 3, 4, Vice-President 4; Men's Residence Court, Secretary 3; AFROTC.

LARRY C. TAYLOR . . . . . Johnsonville, S. C.
ARCHITECTURE

TED H. TAYLOR . . . . . Clemson, S. C.
ARCHITECTURE

• HARRY C. TILLER . . . . . Georgetown, S. C.
BUILDING CONSTRUCTION

JOSEPH A. TODD, JR. . . . Pidgeon Forge, Tenn.
ARCHITECTURE

LeROY R. TURNER . . . . . Greenville, S. C.
BUILDING CONSTRUCTION
KDX 2, 3, 4; **TAPS** Co-Organizations Editor 3, Features 4; Freshman Golf.

SVENN ULVEDAL . . . . . Stamford, Conn.
ARCHITECTURE
AIA 2, 3.

• EDWARD UNDERWOOD, JR. . . Rio Piedras, P. R.
ARCHITECTURE

HAROLD C. VOGEL . . . . . Elizabeth, N. J.
BUILDING CONSTRUCTION
NE 1; Weight Lifting Club 1, 2.

JOHN P. WATKINS . . . . . Spartanburg, S. C.
ARCHITECTURE

WAYLON WILSON, JR. . . . . Charleston, S. C.
BUILDING CONSTRUCTION
PKD 1, 2, 3, 4; Central Spirit Committee 3; Tigerama Skits Chairman 3.

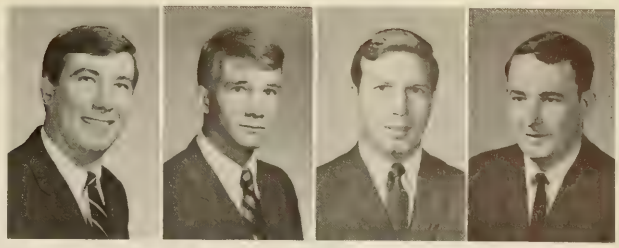

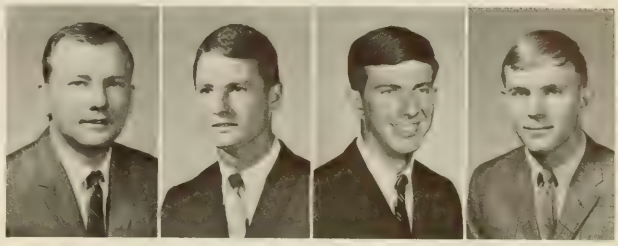

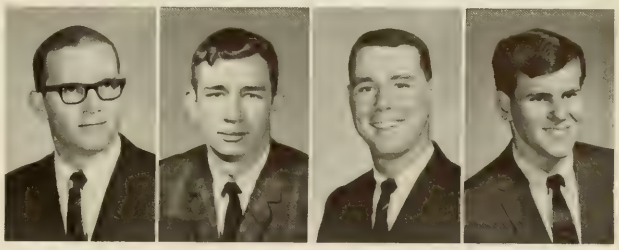

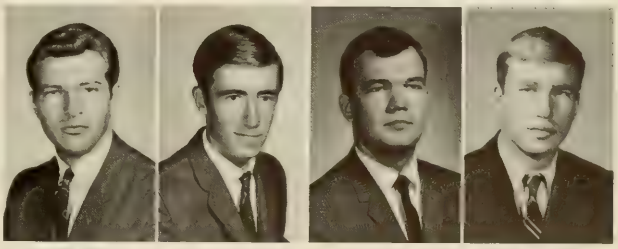

Pete thinks out design problem before beginning work.

Lynn appears before an Architecture jury.

College of Arts and Sciences

H. L. HUNTER, Dean of School

The College of Arts and Sciences provides a well-rounded curriculum for such fields as the humanities, physical sciences, and the social sciences, as well as applied mathematics, physics, pre-medicine, and chemistry.

The Bachelor of Arts program extends the scope of students preparing for careers in society, journalism, or law. Background is essential especially during the first two years of introductory study. The last two years involve specialized work in chosen fields of concentration. From the variety of majors and minors offered, juniors must select their area of concerted interest.

The language faculty present six foreign films each semester, including many that have won international prizes. Afternoon seminar series present such distinguished lecturers as Dr. O. B. Hardeson, of the University of North Carolina, and Dr. Robert West of the University of Georgia, a leading Renaissance scholar.

Dr. E. M. Lander, Professor of History at Clemson, is on sabbatical leave as Fullbright lecturer at Jasavpur University, Calcutta, India.

Clemson is taking the first steps toward introducing experimental psychology by the employment of Dr. C. B. Caffrey as Assistant Professor of Psychology in the Department of Social Sciences.

Through these changes and improvements, the College of Arts and Sciences will continue to offer a widening horizon for educational development.

The Math-English-Physics Complex as seen across the Library Reflection Pool.

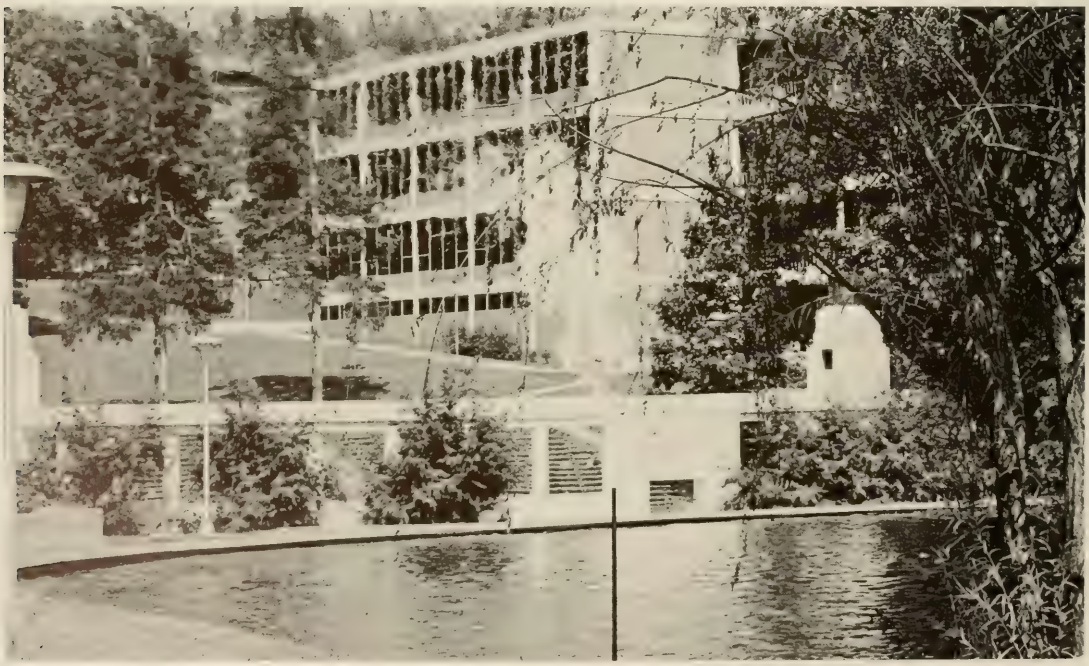

ARTS & SCIENCES

• PATRICIA A. ABBOTT . . . . . Seneca, S. C.
ECONOMICS
Economics Club, Secretary-Treasurer; Omicron Zeta Tau.
JAMES H. ABERCROMBIE . . . Charlotte, N. C.
APPLIED MATHEMATICS
Glee Club 2, 3.
JAMES H. ABRAMS . . . . . Whitmire, S. C.
ENGLISH
Honors Program 1, 2, 3, 4; DKA; Army ROTC 1, 2, 3, 4, Battalion Commander 4; Football.
LINDA S. ACREE . . . . Mississippi City, Miss.
MATHEMATICS
TAPS Outstanding Sr.; Education Assn. 3, 4; Women's Dorm Social Chm. 2, Pres. 3; WSA Pres. 4; Women's Res. Ct. 3, 4; Sigma Beta Chi 2, 3, 4, Treas. 3, Pres. 4; ISA 4; Wesley Foundation 2; **TAPS** Jr. Staff 3, Co-Organizations Editor 4; Who's Who.

• JAMES A. ALTMAN . . . . . Andrews, S. C.
ZOOLOGY
JANE H. AMICK . . . . . Orangeburg, S. C.
MATHEMATICS
Honors Program 1, 2; High Honors 1; Honors 2, 3; Gamma Beta Phi 2, 3; Hall Monitor 1; House Council 1; ISA 3; LSA 1, 2; Accompanist for Glee Club and Mixed Chorus 1, 2, 3; WSBF 1, 2; Clemson Players 3.
LELAND E. ANDERSON . . . . . Clemson, S. C.
GEOLOGY
WILLIAM D. ANDERSON . . . Myrtle Beach, S. C.
PRE-MEDICINE
Tiger Jr. Staff Award 1; PKD 1, 2, 3, 4, Social. Chm. 3, Secy. 4; Beta Tau Sigma 1, 2, 3; **Chronicle** 1, 2, 3, Feature Ed. 2; **Tiger** 1, 2, 3, 4, Feature Ed. 2; Nat'l Collegiate Press Delegate; SCCPA Pres.; FIP Cadet 4.

• MIRIAM B. AUSBURN . . . . . Easley, S. C.
APPLIED MATHEMATICS
Associate for Computing Machinery 3.
GLENN W. AYERS . . . . . Turtle Creek, Pa.
ECONOMICS
BENSON L. BAGWELL . . . . . Easley, S. C.
PRE-DENTISTRY
Numeral Society, Vice-President 3; Oak Haven Raven 4.
DAVID R. BAILEY . . . . . Anderson, S. C.
CHEMISTRY
American Chemical Society.

• DAVID M. BALLENGER . . . . Charleston, S. C.
PRE-DENTISTRY
PKD.
RAY T. BALLENGER . . . . . Inman, S. C.
ENGLISH
YMCA Council 1, 2, Treasurer 1, V.-Pres. 2; BSU 1.
JAMES EDWARD BARBARY . . Simpsonville, S. C.
ENGLISH
Phi Kappa Delta 3, 4, Athletic Chairman; Tiger Brotherhood 3, 4; Block "C" Club 3, 4; Education Club 3, Vice-President 4; Baseball 1, 2, 3, 4, All-Conference 3.
DONALD J. BARFIELD . . . . . Charleston, S. C.
BIOLOGY
Block "C" Club; Football.

• G. MISHELLE BARNETT . . . . . Walhalla, S. C.
ENGLISH
SKE Sweetheart 4; Gentleman's Choice, **Chronicle** 1; House Council V.-Pres. 2; SUSGA 2; Sigma Beta Chi 1, 2, 3, 4, Secy. 2, 3, Hist. 4; Angel Flight 1, 2, 3, 4, Compt. 1, Admin. Officer 2, Exec. Officer 3; Freshman YMCA Council 1; **Tiger** Jr. Staff 1; Alt. Cheerleader 2.
RICHARD L. BEAUVAIS . . . . . Cranston, R. I.
PRE-MEDICINE
Delta Sigma Nu 2, 3, 4; Newman Club 1, 2, Treasurer 3, 4; YMCA Freshman Council; Nu Epsilon 1, 2.
RICHARD C. BELL . . . . . Littleton, Colo.
PRE-MEDICINE
Delta Sigma Nu 3, 4; Pre-Law Society 4; Fresh. Class Treas. 1; Block "C" Club 4; Newman Club 1; **TAPS** Jr. Staff 4; **Tiger** Jr. Staff 1; Track 1, 2, 3, 4; Football 1.
CARL T. BEST . . . . . Wurtsmith AFB, Mich.
CHEMISTRY
National Science Foundation Research Grant 3; Arnold Air Society 3, 4; Clemson Rifle Team 2, 3, 4; Dixie Skydivers 1, 2, 3, 4; AFROTC Flight Instruc. Program.

• STEVE H. BEST . . . . . Fayetteville, N. C.
ZOOLOGY
Scabbard and Blade; Pershing Rifles.
CHARLES J. BETHEA, JR. . . . . McColl, S. C.
HISTORY
Central Spirit Committee 3, 4, Chairman 4.
THOMAS A. BETTIS, JR. . . . . Greenville, S. C.
PRE-MEDICINE
JOSEPH M. BIBER . . . . . Spartanburg, S. C.
MATHEMATICS
Sigma Tau Epsilon 3, 4; Newtonian Society 4.

ARTS & SCIENCES

• J. FRANK BIGGERS, III . . . Matthews, N. C.
LIBERAL ARTS
Sigma Alpha Zeta.

SHIRLEY H. BIGGS . . . . . Clemson, S. C.
ENGLISH

WHITEFORD C. BLAKENEY, JR. . Spartanburg, S. C.
ZOOLOGY

WILLIAM E. BRANCH . . . . Ft. Monmouth, N. J.
MATHEMATICS
ACM 3, 4; APO 2, 3, 4; **TAPS** Junior Staff 3.

• DILLARD W. BRAY, JR. . . . . Clemson, S. C.
ENGLISH

DAVID H. BROWN . . . . . Kingstree, S. C.
PRE-MEDICINE

JAMES R. BROWN . . . . . Columbia, S. C.
APPLIED MATHEMATICS
ACM 2, 3, 4; Newtonian Society 2, 3, 4.

WILLIAM W. BRUNER, JR. . . . Columbia, S. C.
PRE-MEDICINE
Numeral Society.

• RONNIE E. BULLOCK . . . . . Dillon, S. C.
ENGLISH
Circle "K" 3, 4; Mu Beta Psi 3, 4, Pledgemaster 4; Tiger Band 2, 3, 4, Assistant Drum Major 3, Sergeant Major 4; Concert Band 2, 3, 4; Dillon County Club 1, 2, 3, 4; BSU 1, 2, 3, 4; BTU Director 2.

DAVID R. BUNDRICK . . . . . Cordele, Ga.
ENGLISH
Gamma Alpha Mu 4.

HARRY B. BURCHSTEAD, JR. . . Reidville, S. C.
HISTORY
Young Democrats 2, 3, 4, President 3, 4; Gamma Beta Phi 4.

DAVID L. BURNELL . . . . . Clayton, Ga.
PHYSICS

• JOE D. BURNETTE . . . . . Midwest City, Okla.
PRE-MEDICINE
Pershing Rifles 1, 2, 3, 4, Assistant Pledge Comdr. 3, Regimental Executive Officer 4; Delta Sigma Nu 1, 2; Scabbard and Blade 3, 4.

PAUL E. BURNETTE . . . . North Augusta, S. C.
ENGLISH
Alpha Zeta 3, 4, Chancellor 4; Student Senate 1, 2; KDX 1, 2, 3, 4.

OLIN M. BURTON . . . . . Abbeville, S. C.
PRE-MEDICINE
Delta Sigma Nu 2, 3, 4, Treasurer 3; Sigma Tau Epsilon 3, 4; Phi Kappa Phi 3, 4.

DOUGLAS A. CAMPBELL . . . Concord, N. H.
HISTORY
Education Society 3, 4; Calhoun Forensic Society 3, 4, 5, Treasurer 4, Vice-President 5; Pre-Law Society 4, 5, Vice-President 5; Nu Epsilon 1, 2; Canterbury Club 1, 2; Tiger Band 1, 2, 3, 4; Concert Band 1; Debate Team 3, 4, 5; DeMolay Club 1, 2; Young Republicans' Club 1, 2, 3, 4, 5; Clemson Players 4, 5.

• SAMMIE G. CARROS . . . . Spartanburg, S. C.
HISTORY

JAMES H. CARSON, JR. . . . . Sumter, S. C.
PRE-MEDICINE
Golf Team 3, 4; ACC Honor Roll 4; Gamma Beta Phi 3, 4; **Chronicle** Staff 3, 4; Arnold Air Society 4.

ROBERT G. CASTLES . . . . . Clemson, S. C.
ZOOLOGY
Advanced ROTC 3, 4; Swimming Team 2; Soccer Team 2, 3, 4; Biology Club, Treasurer 3, 4.

WILLIAM E. CHANDLER, III . . Greenville, S. C.
CHEMISTRY

• CLARENCE H. CHANNELL . Warner Robbins, Ga.
MATHEMATICS
Block "C" Club; Basketball.

JAMES A. CHASE . . . . . Seneca, S. C.
GEOLOGY

MELTON P. CHASTEEN . . . . Anderson, S. C.
ECONOMICS

FREDERICK F. CHISHOLM . . Greenville, S. C.
PRE-MEDICINE
Honors 2; Delta Sigma Nu 3, 4; Young Republicans' Club 2, 3, 4; Gamma Omega Phi.

ARTS & SCIENCES

• RYAN C. COBB . . . . . Starr, S. C.
ENGLISH
Senator 1, 2, 3, 4; SCSSL Delegate 3; Young Republicans' Club 4; Glee Club 1, 2, Men's Quartet 2.
LACY H. COLLINS . . . . North Charleston, S. C.
LIBERAL ARTS
STEVE G. COLLINS . . . . . Laurens, S. C.
ENGLISH
KSN, Social Chairman 3, Pledgemaster 4.
HAROLD M. COOMBS . . . Scotch Plains, N. Y.
PRE-MEDICINE
Gamma Alpha Mu 1, 2, 3, 4; **Chronicle** Staff 1, 2, 3, 4.

• CLAUDE E. COOPER, JR. . . . Shreveport, La.
BIOLOGY
Tiger Brotherhood 4; DKA 2, 3, 4, Pledgemaster 3, Vice-President 4; CDA Junior Staff 3.
EPHRIAM G. COPE, JR. . . . . Clemson, S. C.
LIBERAL ARTS
DONALD A. COPELAND . . . Greenville, S. C.
CHEMISTRY
FRANK P. COPELAND . . . . Darlington, S. C.
PRE-DENTISTRY
Best Drilled Squadron 1; Best Drilled Flight 2; Sophomore Vice-President 2; Rat Court 2, 3; Senator 4; Delta Sigma Nu 1, 2, 3, 4; Jr. Follies Co-Director 3.

• CHARLES F. COTTINGHAM . . . Dillon, S. C.
MATHEMATICS
Honors Program 1, 2, 3; High Honors 1, 2, 3; U. S. Rubber Co. Scholarship 3; Mu Beta Psi 2, 3; Phi Eta Sigma 1, 2, 3; Circle "K" 1, 2, 3; Wesley Foundation 1; Clemson Players 2, 3, Secy. 3; Tiger Band 1, 2, 3.
HERBERT S. COTTON, JR. . . . Clemson, S. C.
MATHEMATICS
American Fighter Aces Association Award 4; Phi Eta Sigma 3, 4; Sigma Tau Epsilon 3, 4; Arnold Air Society 3, 4; BSU 1, 2, 3, 4, Program Chairman, President; State President S. C. BSU; AFROTC Band 1, 2.
RALPH C. COTTRELL . . . . . Orlando, Fla.
CHEMISTRY
American Chemical Society 3, 4; BSU 2, 3.
EVERETT G. CRAIG . . . . . Lancaster, S. C.
ENGLISH
Alpha Phi Omega; Young Republicans' Club.

• JULIE D. CRAIG . . . . . Clemson, S. C.
ENGLISH
Sigma Tau Epsilon 3, 4; **Chronicle** Business Manager 3, 4; AIA Auxiliary 3, 4.
JAMES H. CRAWFORD . . . . Clemson, S. C.
HISTORY
JACOB P. CROMER . . . . . Seneca, S. C.
MATHEMATICS
MARION B. CROOKS . . . . Newberry, S. C.
ENGLISH
Gamma Beta Phi 2, 3, President 3, Vice-President 2; Mu Beta Psi 3, 4, Secretary 4; Tiger Band 1, 2, 3 4; Drum Major 4; Concert Band 1, 2, 3, 4; Adv. ROTC.

Some people drink ginger ale in the funniest glasses!

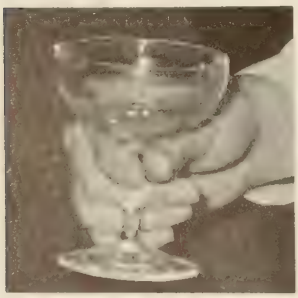

Even a coed yearbook editor has to follow the TAPS tradition.

ARTS & SCIENCES

• GREYDON D. CRUSE, JR. . . . . Charleston, S. C.
ECONOMICS

WILLIAM B. CUCOLO . . . . . Suffern, N. Y.
LIBERAL ARTS
Clemson Weight Lifting Club President.

SUZANNE B. CULBERTSON . . Greenville, S. C.
ENGLISH
Pi Kappa Phi; Sigma Beta Chi; **Tiger** Staff.

JAMES R. CUNNINGHAM . Black Mountain, N. C.
BIOLOGY
Biological Sciences Club 2, 3, 4; PKD 2, 3, 4, Parliamentarian 4; **Tiger** Staff 1, 2, 3, 4, Manager 2, 3.

• ELLIS H. DANTZLER . . . . . Cameron, S. C.
PRE-DENTISTRY
High Court Member 3, 4; SAZ; Tiger Brotherhood; Freshman Football Assistant Coach; Block "C" Club 2, 3, 4; Baseball 2, 3, 4; Football 2, 3, 4.

WILLIAM D. DEAN . . . . . Clemson, S. C.
BIOLOGY
SKE.

PATRICIA DEERHAM . Jacksonboro, S. C.
ENGLISH

THEODORE A. deLIESSELINE . . Summerville, S. C.
ECONOMICS
PDK 2, 3, 4; DKK 1, 2, Treasurer 2; Canterbury Club 1, 2; Junior Follies 3; Golf Team 2, 3, 4.

• SUSAN L. DENBERG . . . . . Columbia, S. C.
HISTORY
House Council 3; Women's Student Association 4; Activities Chairman 4; President of Women's Dorm 1-4; Angel Flight 2, 3, 4; Young Democrats 2; **TAPS** Staff 3.

JOSEPH R. DENDY, JR. . . . . Laurens, S. C.
ECONOMICS

RICHARD L. DENNY . . . . . Bishopville, S. C.
PRE-MEDICINE
Sigma Tau Epsilon 3, 4; Skin Diving Club 1, 4.

CAROL D. DILLARD . . . . . Clemson, S. C.
ENGLISH

• JOSEPH W. DONAHOE . . Bethesda, Md.
PRE-MEDICINE
Pershing Rifles 1, 2; Arnold Air Society 3, 4; SANE.

JOHN B. DOZIER . . . . . Florence, S. C.
ENGLISH
Junior Follies 3; Tigerama Tech Committee 1, 2, 3, M. C. 4; Fine Arts Committee 4; Young Republicans' Club 1, Secretary 2; WSBF 1, 2, 3, 4.

BENJAMIN E. DRAKE . . . . . West Pelzer, S. C.
HISTORY

THOMAS W. DUKES, JR. . . . . Bishopville, S. C.
HISTORY

A student concerns himself over a parking problem.

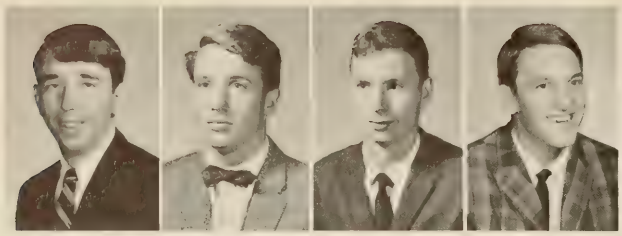
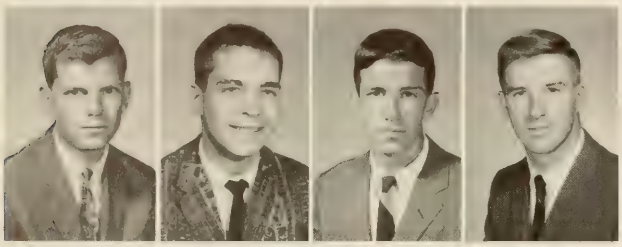
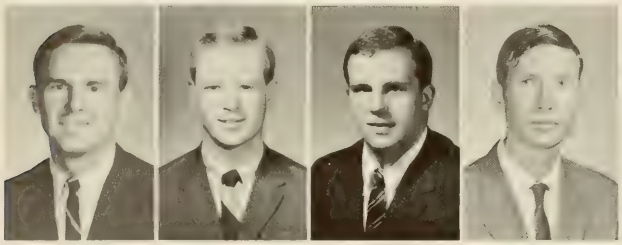
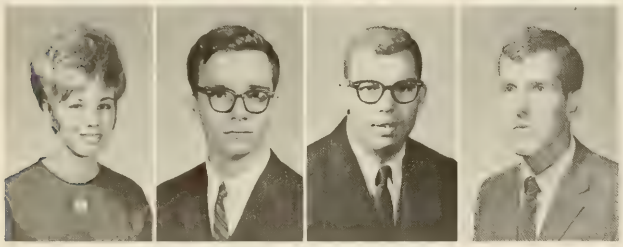

ARTS & SCIENCES

• BARNEY B. EASTERLING . . . . Kingstree, S. C.
PRE-MEDICINE
KDX 2, 3, 4.

CHANDLER ELLIS . . . . . Houston, Texas
GEOLOGY

PATTERSON D. ELLIS . . . . . Greenville, S. C.
PRE-MEDICINE
American Chemical Society 2, 3, Secy. 3; BSU 3, 4.

RICHARD ELLIOT EUBANKS . . . Lyman, S. C.
PRE-MEDICINE
Delta Sigma Nu 3, 4; YMCA 3.

• WILLIE T. EVATT . . . . . Liberty, S. C.
APPLIED MATHEMATICS
Newtonian Society 3, 4; WSBF 3, 4.

CHARLES W. FAIRBROTHER . W. Medway, Mass.
HISTORY

DANIEL F. FARIS . . . . . Charlotte, N. C.
ENGLISH

EDWIN A. FARNELL . . . . . Greenville, S. C.
HISTORY

• CHARLES E. FELKEL . . . . . Elloree, S. C.
PRE-MEDICINE
"News and Courier" Scholarship; Delta Sigma Nu 3, 4; Sigma Tau Epsilon 3, 4; C Company Commander 4.

CHARLES C. FERGUSON . . North Augusta, S. C.
BIOLOGY

P. DOUGLAS FERNANDEZ . . Englewood, N. J.
PRE-MEDICINE
Newman Club 2; Clemson Players President 3, 4; Soccer Team 3, 4; Clemson Little Theater Vice-President 3, 4; American Chemical Society 2, 3.

PEYTON B. FLORENCE . . . . Washington, D. C.
ECONOMICS

• JUDITH M. FLORIE . . . . North Augusta, S. C.
ENGLISH
Gamma Beta Phi 2, 3, 4; Sigma Tau Epsilon 3, 4; Education Club 3, 4; Women's Student Association Vice-President 4; Vice-President Women's Dorm Nos. 1-4; **Tiger** Junior Staff 3.

JAMES C. FORT . . . . . Walhalla, S. C.
HISTORY

LOUIS F. FOY . . . . . Mt. Pleasant, S. C.
HISTORY
SKE 3, 4; Beta Sigma Chi 2, 3.

ROBERT P. FRADY . . . . . Cowpens, S. C.
PRE-MEDICINE

• LYNN R. FREEMAN . . . . . Easley, S. C.
ENGLISH
Student NEA 3, 4; WSBF 3, 4; BSU 1, 2, 3, 4; Young Republicans' Club 4.

JAMES M. GARDNER . . . . . Walterboro, S. C.
ECONOMICS

KENNETH L. GARDNER . . . . Cinnaminson, N. J.
HISTORY
Tiger Brotherhood 2, 3, 4; DKA; Basketball 2, 3, 4.

TERRY G. GARDNER . . . . . Lancaster, S. C.
HISTORY
AFROTC 1, 2, 3, 4; EIP 4; Tiger Band 1, 2, 3, 4; Band Board 3, 4; Young Republicans' Club 1, 4.

• DONNIE C. GIBSON . . . . . Union, S. C.
MATHEMATICS
AIEE 2; SKE; BSU 1, 2; Freshman Baseball 1.

NANCY C. GIBSON . . . . . Chattanooga, Tenn.
MATHEMATICS

STEVEN R. GOLDSTEIN . . . . . Baldwin, N. Y.
HISTORY
High Court Defense Attorney 3, 4; Hillel-Brandeis 1, 2, 3, 4, President 4.

EDWARD G. GOLUBSKI . . . . Greenwood, S. C.
ENGLISH
High Court Attorney 3; Numeral Society 1, 2, 3, 4; Cheering Squad 2.

ARTS & SCIENCES

• MICHAEL J. GORDON . . . . Clemson, S. C.
ENGLISH
Numeral Society 2, 3, 4.
WILLIAM A. GRIMSLEY . . . . . Dillon, S. C.
BIOLOGY
Numeral Society.
JONAS N. GRISSOM, JR. . . . Hendersonville, N. C.
HISTORY
Education Association 3, 4; Rifle Team 1, 2.
RAYMOND V. GRUBBS . . . . . Central, S. C.
PRE-MEDICINE
Delta Sigma Nu Treasurer.

• THOMAS L. GULLEDGE . . . Moncks Corner, S. C.
ENGLISH
Spanish Club 3, 4, Vice-President 4.
GRAHAM H. GUTTING . . . . . Alexandria, Va.
GEOLOGY
JAY D. HAIR . . . . . Newark, Del.
BIOLOGY
TAPS Outstanding Sr.; PKD 2, 3, 4, Pres. 4; CDA 3, Pres. 4; Tiger Brotherhood 3 ,4, V.-Pres. 4; Greek Week Chairman 4; IFC, Southeastern IFC; Junior Follies.
JAMES W. HANCOCK . . . . Greenwood, S. C.
HISTORY
Numeral Society 1, 2, 3, 4; Oak Haven Ravens 3.

• WILLIAM N. HANNAH . . . . . Atlanta, Ga.
ENGLISH
Scabbard and Blade Outstanding Soph. Award; Amer. Legion Award for Military Excellence; ROTC Scholarship; Phi Eta Sigma 1, 2, 3, Treas.; Scabbard and Blade 3, 4; Pershing Rifles 1, 2, 3, 4th Reg. Hdqs. PRs 1, 2; Honors Program 2; Dorm Monitor 2; Dorm Supervisor 3.
WILLIAM P. HANNAH . . . . . Greenville, S. C.
MATHEMATICS
R. W. Simpson Medal 2; Superior Cadet Rib. (ROTC) 3; Honor Student 1, 2, 3; Phi Eta Sigma 1, 2, 3, 4; Exec. Officer Co. C, 4th PRs 3; Comdr. S. and Blade 4.
JOHN W. HARPER . . . . . Greenwood, S. C.
HISTORY
IFC 3, Treasurer 3; Court of Appeals 2; Numeral Soc. 1, 2, 3, 4; CDA Jr. Staff 3; Oak Haven Ravens 3.
WAYNE O. HARRIS . . . . . Sharon, S. C.
HISTORY
KSN 2, 3, 4, Secy. 4; BSU 1, 2, 3, 4; Young Repub. 3, 4.

• HAROLD H. HARRISON . . . . Greenville, S. C.
ECONOMICS
KSN, Secy. 4; Econ. Club; BSU; Young Republicans.
MARY J. HAWKINS . . . . Hendersonville, N. C.
MEDICAL TECHNOLOGY
JAMES M. HELLER, JR. . . . . Sandy Springs, S. C.
PHYSICS
Honors Program 1, 2; U. S. Rubber Co. Founda. Schol. 3, 4; AIP 2, 3, 4; Sigma Tau Epsilon 3, 4, Pres. 4; Phi Kappa Phi 3, 4; Glee Club 1, 2, 3, 4; Univ. Singers 3, 4.
JAMES E. HENDERSON . . . . . Elwood, Ill.
HISTORY

• LARRY T. HENDERSON . . . . . Clemson, S. C.
HISTORY
GEORGE C. HENLEY . . . . . Cheraw, S. C.
BIOLOGY
KDX.
HENRY HERLONG . . . . . Edgefield, S. C.
SOCIOLOGY
Advanced ROTC; SEA President 3; SAZ.
JEANNETTE L. HICKS . . . . . Aberdeen, Md.
ENGLISH
Hon. Cadet Col., ROTC Brig. 3; Women's Res. Court 3; House Council 4; Angel Flight 2, 3, 4, Comdr. 3; WSBF 2, 3, 4; Univ. Singers 3, 4; Players 3, 4; **TAPS** 2.

• SANDRA E. HICKS . . . . . Liberty, S. C.
ENGLISH
CHARLES E. HILL . . . . . Jackson, S. C.
HISTORY
Phi Eta Sigma Fresh. English Award 1; High Honors 1; Honors 2, 3, 4; **TAPS** Outstanding Senior; Phi Kappa Phi 3, 4; Phi Eta Sigma 1, 2, 3, 4; Gamma Alpha Mu 3, 4; Jr. Class Vice-President 3; High Court 4; SCSSL 3, 4; Blue Key 3, 4; KDX 2, 3, 4, Vice-President 4; **Tiger** Staff 1 ,2, 3, 4, Associate Editor 3, 4; Scabbard and Blade 3, 4; Pershing Rifles 2; Who's Who.
JAMES R. HILL . . . . . Walterboro, S. C.
ECONOMICS
Junior Class Secy. 3; Senator 4; Defense Atty. for Men's Residence Ct. 2, 3, 4; KDX 2, 3, 4; Block "C" Club 1, 2; Track 1, 2, 3; Advanced AFROTC 3, 4.
KEMPER E. HILL . . . . . Cades, S. C.
ENGLISH
PKD 2, 3, 4; Pershing Rifles Pledge 1; **Tiger** Staff 2; CDA 3, 4, Publicity Manager 4.

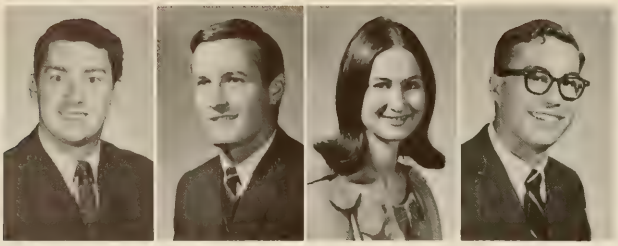

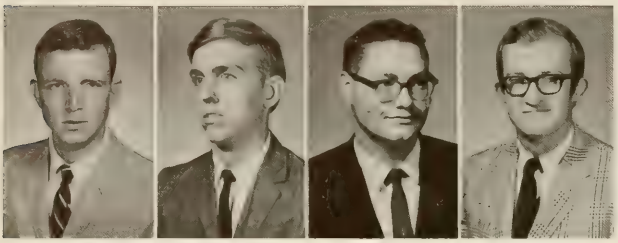

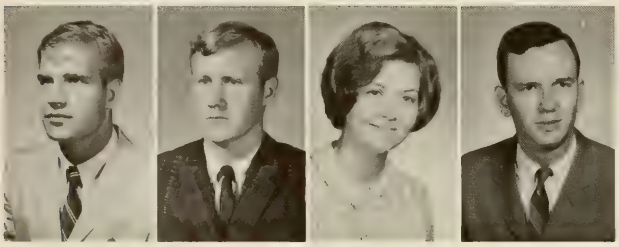

ARTS & SCIENCES

• STEPHEN R. HILTON . . . . . Winnsboro, S. C.
ECONOMICS
KSN 2, 3, 4; Canterbury Club 2, 3.

JOHN H. HITCHINS . . . . . Atlanta, Ga.
PRE-DENTISTRY

LINDA J. HUFF . . . . . Karthaus, Pa.
APPLIED MATHEMATICS

CARL H. HUFFMAN . . . . . Aiken, S. C.
HISTORY

• CHARLES E. HUGHES, JR. . . Greenville, S. C.
ECONOMICS

DOUGLAS H. HUGHES . . . . . Union, S. C.
BIOLOGY
Union County-Clemson Club Vice-President 3.

GEORGE M. HUGHES . . . . Orangeburg, S. C.
CHEMISTRY

DAVID R. HUNTINTON . . . . Spartanburg, S. C.
ENGLISH
Pershing Rifles 1, 2, 3; PSA 1, 2, 3, 4; Glee Club 3, 4; University Singers 3.

• JAMES C. HURST . . . . . Cheraw, S. C.
ECONOMICS

THOMAS H. HUTCHISON . . . Savannah, Ga.
ENGLISH

ELAINE W. IRVIN . . . . . Holly Hill, S. C.
ENGLISH
OZT 1, 2, 3, Rush Chairman 2, President 3; Intersorority Council 3.

ROY T. IVESTER . . . . . Greenville, S. C.
MATHEMATICS
S. C. Textile Manufacturers Association Scholarship 1, 2; Marvin R. Cross Award 2; Dean's List 1, 2, 3, 4; Phi Psi 1, 2, 3, 4; Sigma Tau Epsilon 3, 4; **Bobbin and Beaker** Staff 2; Advanced ROTC 3, 4.

• STANLEY W. JASKIEWICZ . . . Charleston, S. C.
ENGLISH
Beta Sigma Chi 4.

CHARLES R. JOHNSON . . . . . Crewe, Va.
ECONOMICS
Economics Club 3, 4.

DANIEL M. JOHNSON . . . . . Marion, S. C.
HISTORY

GEORGE L. JOHNSON . . . . . Newberry, S. C.
CHEMISTRY
ACS Vice-President 4; Monitor 4; Young Republicans' Club 3; YMCA 1, 2, 3.

Students wait outside Math building for class change.

ARTS & SCIENCES

• ANDE S. JOHNSON . . . . . Spartanburg, S. C.
ECONOMICS

MELINDA H. JOHNSON . . . . Walhalla, S. C.
FRENCH
Education Association 3, 4; Sigma Tau Epsilon 3.

WILLIAM H. JOHNSON, JR. . . Greenville, S. C.
ENGLISH
Malone-Gamma Alpha Mu Award 2; Peace Scholarship 3, 4; Gamma Alpha Mu 3, 4; Senator 4; Traffic and Grounds Committee 4; **Tiger** Staff 1, 2, Features Editor 3; Managing Editor 4; SCCPA Vice-President 4.

RICHARD E. KAPP, JR. . . . . Orangeburg, S. C.
HISTORY
Phi Eta Sigma 1, 2; Phi Kappa Phi 4; High Court 4; Numeral Society 3, 4, 5; Oak Haven Ravens 4.

• LEON G. KEIRSTED . . . . . Oakhurst, N. J.
HISTORY

PATRICK J. KENEJICK . . . . . Clemson, S. C.
ECONOMICS
Newman Club 1, 2, 3, Treasurer 3; Regional Director of Newman Clubs; Economics Club.

GARY W. KEPLEY . . . . . Salisbury, N. C.
HISTORY

CHARLES E. KIRKWOOD . . . . Clemson, S. C.
CHEMISTRY

• EUGENE M. KLEIN . . . . . Bronx, N. Y.
HISTORY

WILLIAM C. KNEECE . . . . . Augusta, Ga.
CHEMISTRY
American Chemical Society Secretary.

GEORGE H. KNIGHT . . . . North Augusta, S. C.
PRE-MEDICINE

BENJAMIN L. KNIGHTON . . . . Woodruff, S. C.
HISTORY

• ROBERT B. KNOWLES . . . . Silver Springs, Md.
ENGLISH
Hall Monitor 2, 3; WSBF 1, 2, 3 4, Continuity Manager 2, Control Room Manager 3, News Manager 4.

ROBERT M. KOGER . . . . . Charleston, S. C.
ECONOMICS

WILLIAM F. KREBS, III . . . . . Picayune, Miss.
ZOOLOGY
DPK; Dorchester County-Clemson Club; Arnold Air Society, Flight Instruction Program.

SANDRA G. KYTLE . . . . . LaFrance, S. C.
ENGLISH

No doubt as to who will win this argument.

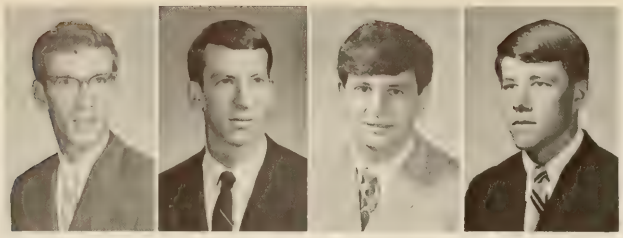

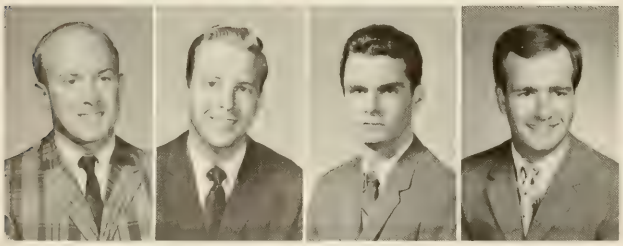

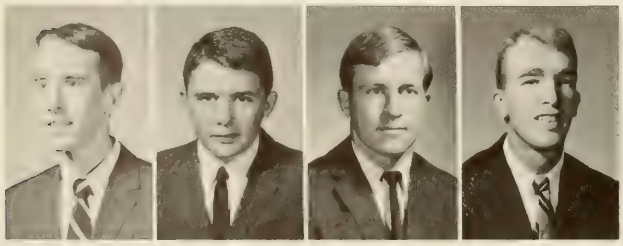

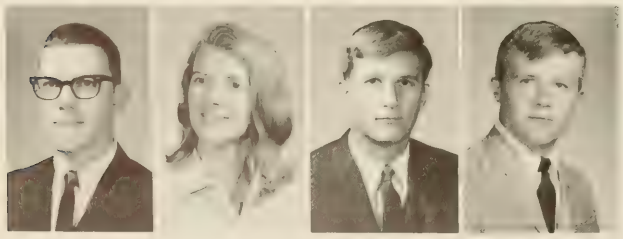

ARTS & SCIENCES

• DENNIS D. LANDRETH . . . . Springfield, Va.
GEOLOGY
Block "C" Club 2, 3, 4; Track 1, 2; Cross Country 1, 2, 3; Track and Cross Country Manager 2, 3, 4.

JOHN D. LANE, JR. . . . . Clemson, S. C.
ENGLISH

NICOLAOS P. LASKAS . . . . Spartanburg, S. C.
HISTORY

DANIEL S. LESESNE, III . . . Mt. Pleasant, S. C.
HISTORY
Numeral Society 3, 4; Charleston County Club 2, 3.

• CARL E. LIBBY . . . . . Easley, S. C.
PHYSICS

JAMES W. LOGAN, JR. . . . . Sumter, S. C.
ECONOMICS

CLYDE M. LONG . . . . . Greenwood, S. C.
CHEMISTRY
Phi Eta Sigma 1, 2, 3, 4; American Chemical Society 1, 2, 3, 4; Elections Board 3, 4.

ROBERT E. LONG . . . . . Savannah, Ga.
ECONOMICS
Sigma Kappa Epsilon.

• WILLIAM J. LONG . . . . . Mauldin, S. C.
MATHEMATICS

LUIS E. LOPEZ . San Salvadore, El Salvadore, C. A.
ECONOMICS
SAM 2; Economics Club 3, 4; ISA 1, 2, 3, Vice-President 4; Newman Club 1, 2, President 3, 4.

JAMES E. LOUGHRIDGE . . . . Ardmore, Pa.
SOCIOLOGY

JAY R. LUNCEFORD . . . . . Beaufort, S. C.
PRE-DENTISTRY
Delta Phi Kappa 2, 3, 4; CDA Junior Staff 3, Senior Staff, Secretary-Treasurer 4.

• JOHN D. LYLE . . . . . Walhalla, S. C.
BIOLOGY

MELVIN R. McCALL . . . . . Greer, S. C.
DKA.

DAVID W. McCOLL . . . . Bennettsville, S. C.
MODERN LANGUAGES

GARY W. McCONNELL . . . . Greenville, S. C.
ECONOMICS

• OTIS R. McCRACKEN . . . . Columbia, S. C.
ENGLISH
SKE.

ROBERT C. McDANIEL . . . . . Pickens, S. C.
ECONOMICS

WARREN G. McELMURRAY . . . . Aiken, S. C.
BIOLOGY
Tiger Brotherhood.

JOHN McINNIS, III . . . . . Clio, S. C.
MATHEMATICS
High Court 4; Numeral Society 1, 2, 3, 4, Treasurer 2, Secretary 3, Pledgemaster 4.

• RICHARD D. McKEE . . . . . Greenwood, S. C.
PHYSICS

SHERRY A. McKEE . . . . . Greenwood, S. C.
MATHEMATICS
Honors Program 1, 2, 3, 4; Junior Honors Certificate; Poole Alumni Scholar 1, 2, 3, 4; Dean's List; Sigma Tau Epsilon 3, 4, Secretary 3; Light Brigade 1, 2, 3, 4, Administrative Officer 2, Commander 3; YMCA Freshman Council 1, Sophomore Council 2; Hall Monitor 2; House Council 2; Women's Standards Committee 2.

JAMES V. McKELLAR . . . . . Bennettsville, S. C.
PRE-MEDICINE
SKE; Block "C" Club; Golf Team.

JAMES G. McWHORTER . . . . Rahway, N. J.
GEOLOGY

ARTS & SCIENCES

• LARRY V. McWHORTER . . . . . Easley, S. C.
PHYSICS
Phi Eta Sigma 1.
ROBERT J. MACANGA . . . . . Roseland, N. J.
SOCIOLOGY
Young Democrats Club 3, 4; WSBF 2.
WILLIAM C. MADDOX, JR. . . Honea Path, S. C.
PHYSICS
Poole Scholarship 1, 2, 3, 4; High Honors 1, 2, 3; Honors 1, 2; Sigma Tau Epsilon 3, 4; Phi Kappa Phi 3, 4.
HARRY R. MAHAFFEY . . . . LaGrange, Ga.
PRE-MEDICINE
TAPS Outstanding Sr.; Soph. Class Secy.; Jr. Class Pres.; High Ct. Chm.; Blue Key 3, Pres. 4; Tiger B'hood 2, 3, 4; DKA 1-4; Basketball 1-4; SUSGA 2; Who's Who.

• JOHN G. MAHER . . . . . Manhasset, N. Y.
ENGLISH
WILLIAM K. MANOS . . . . . California, Md.
BOTANY
G. JOHNNY MARCINKO . . . . . Marietta, Ga.
BIOLOGY
Swim Team 1, 2, 3; CUSDC 2; Newman Club 1, 2.
PHILIP F. MARION . . . . . Milmont Park, Pa.
PRE-MEDICINE

• FREEMAN B. MARTIN . . . . . Seneca, S. C.
PRE-MEDICINE
THOMAS E. MARTIN, JR. . . . . Rock Hill, S. C.
APPLIED MATHEMATICS
AFROTC 1, 2, 3, 4.
JOHN D. MATTHEW . . North Charleston, S. C.
PRE-MEDICINE
Outstanding Member Student Govt.; **TAPS** Outstanding Sr.; Phi Eta Sigma; Phi Kappa Phi; Delta Sigma Nu 3; Senate 1, Clerk 2, Judiciary Chm. 3, Pres. 4; SCSSL 1, 2, Spkr. House 3, 4; SUSGA 2; Blue Key 3, 4; Tiger B'hood 3, 4; WSBF; Tigerama Pub. Chm.; Who's Who.
LUCY W. MERRITT . . . . . Easley, S. C.
SOCIOLOGY
OZT 2, 3, 4; Young Republicans' Club 4; SEA 3, 4.

• RICHARD E. MILEY . . . . . Charleston, S. C.
ECONOMICS
Tribune Silver Medal Award 3; Sigma Tau Epsilon 3, 4; Class Pres. 1; Senate 2, 3; Atty. Gen. 4; SCSSL 1, 2, 3; KDX 1, 2, 3, 4; YMCA 4; **Tiger** 1, News Editor 2, 3, 4; Who's Who.
NANCY M. MILLER . . . . . Westminster, S. C.
ENGLISH
SCCPA; **TAPS** Outstanding Sr.; SBX 2, Pres. 3, 4; Angel Flight 1, 2, 3, 4; Women's Res. Council 3; Intersorority Council 3; **TAPS** Jr. Staff 2, Co-Org. Editor 3, Editor-in-Chief 4; Cheerleader 1, Alternate 2; Who's Who.
ROBERT O. MOFFAT . . . . . Cheraw, S. C.
ENGLISH
PSA 1, 2, Key Award 3, Service Chm. 3, Moderator 4; ROTC 1, 2, 3, 4; REW Com. 3, 4; Glee Club Pianist 4.
JOHN A. MONTGOMERY . . . Columbia, S. C.
CHEMISTRY
AF Times Award 4; ACS 2, 3, 4, 5; AIChE 2; Tigerama Pub. Com. 5; Arnold Air Society 2, 3, Exec. 4; Scabbard and Blade 3, 4, 5; WSBF 1, 2; Intramural Football.

• TRAVIS L. MOON . . . . . Lavonia, Ga.
PRE-MEDICINE
JOHN D. MOORE . . . . . Glenville, Ga.
LIBERAL ARTS
Weight Lifting Club 1, 2, Secy. 3, 4; Language Club 2; History Conclave 3, 4; Pre-Law Society 4.
M. JANIS MOORE . . . . . Clemson, S. C.
ENGLISH
Tiger's Miss Dec. 2; NEA 4; SUSGA 2; Women's Res. Ct. 2; SBX 1, 2, 3, 4; Cheerleader 1, 2, 3; **TAPS** Junior Staff 2; Miss Clemson Contest 1, 2, 3.
SUSAN R. MOORE . . . . . Columbia, S. C.
MATHEMATICS
TAPS Outstanding Sr.; Honors 1, 2, 3; Phi Kappa Phi 3, 4; Newtonian Society 4; Women's Res. Ct. 2; Senate Secy. 3; Sr. Class Secy.; SUSGA 2; Cheerleader 1, 2, 3, 4; Hall Monitor 2; Who's Who.

• OLIVER B. MORTON . . . . . Columbia, S. C.
PHYSICS
AIP 3, President 4; Circle "K" 2; YMCA 2.
JOHN Z. MOSELY . . . . . Anderson, S. C.
HISTORY
DaCOSTA MUCKENFUSS, JR. . . Clemson, S. C.
HISTORY
DKK 1, 2.
PETER E. MYERS, IV . . . . Moncks Corner, S. C.
PRE-MEDICINE
Block "C" Club 3; FCA 2; Baseball 1, 3.

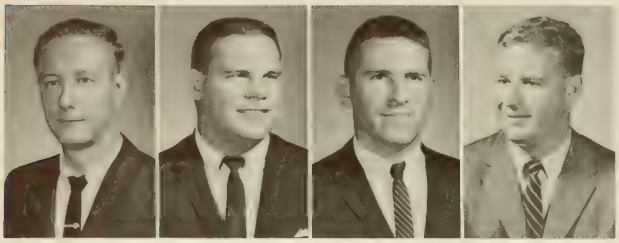

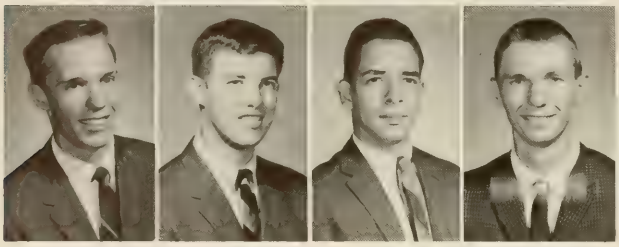

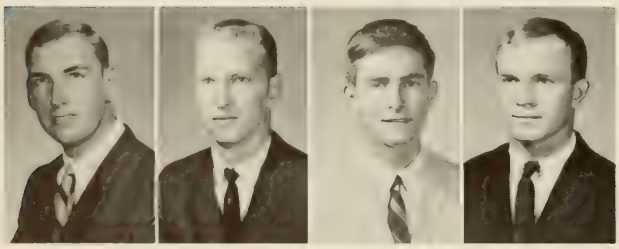

ARTS & SCIENCES

• JOHN P. NEMERGUT . . . . Stratford, Conn.
PRE-MEDICINE
Gen. Dynamics Corp. Award 2; **TAPS** Outstanding Sr.; AAS 2, 3, 4; Delta Sigma Nu 3, 4; AFROTC 1, 2, 3, Wing Com. 4; Elections Board 2, 3, 4; Delta Phi Kappa 2, 3, 4, Ratmaster 4; Newman Club 1, V.-P. 2, Pres. 3, 4; REW Com. 2, 3, 4; Religious Activities Com. 2, 3; Football 1; Cross 1; Com. Jabberwocky 2; Who's Who.

CHARLES G. NESMITH . . . Georgetown, S. C.
ECONOMICS

NELSON B. O'BYRON, JR. . . . . Salters, S. C.
CHEMISTRY
Chem. Faculty Award 2; M. B. Hardin Chem. Prize 3; Phi Kappa Phi 3, V.-Pres. 4; Phi Kappa Phi Award 3; ACS 1, 2, Secy. 3, Pres. 4; Phi Eta Sigma 2, Pres. 3, 4.

LLOYD W. PAGE . . . . . Nichols, S. C.
HISTORY
Block "C" Club; Football 1, 2, 3, 4; Track 3, 4; Dillon County Club 1, 2, 3, 4.

• RALPH E. PAINTER, JR. . . . . Gaffney, S. C.
PHYSICS
Honors Program 1; Honors 2, 3; Amer. Inst. Physics.

JOHN D. PALMER, JR. . . . . Albany, Ga.
BOTANY
Block "C" Club 2, 3, Treasurer 4; Football 1, 2, 3, 4.

CLIFFORD H. PATRICK . . . . Clemson, S. C.
ECONOMICS
Economics Club 3, President 4; FCA 4; Soccer Club 3, 4; Assistant Adv. Athletic Dept. Tutoring Prgm. 4.

RICHARD T. PATRICK . . . . Charleston, S. C.
HISTORY

• ROBERT J. PERSAK . . . . . Millbrook, N. Y.
BIOLOGY
Alpha Phi Omega 1, Vice-President 2, 3, 4.

JAMES K. PHILLIPS . . . . . Belton, S. C.
ENGLISH
AFROTC 1, 2, 3, 4.

RICHARD T. PIMENTO . . . . Gamboa, C. Z.
CHEMISTRY
ACS 1; Alpha Phi Omega 1; Newman Club 3; Soccer Club 3; AFROTC Drill Team 3.

DAVID T. PITTS . . . . . Clinton, S. C.
APPLIED MATHEMATICS

• RICHARD R. POHL . . . Cornwall-on-Hudson, N. Y.
ENGLISH

RONALD J. PORTER . . . . . Rock Hill, S. C.
HISTORY

RONALD N. PRIDDY . . . . . Harleyville, S. C.
GEOLOGY

WILLIAM J. PRIDEMORE . . . . Union, S. C.
ECONOMICS
Honors 3, 4; High Honors 1, 2; S. C. Elk's Scholarship 1; Phi Kappa Phi 3, 4; Phi Eta Sigma 2, 3, 4; Sigma Tau Epsilon 3, 4; Economics Club 3, 4; Pre-Law Society 2, 4; PKD 3, 4; UCCC 1, 2; Jr. Follies 3; CDA Jr. Staff.

Students frequent the bookstore for course books.

ARTS & SCIENCES

• CHARLES W. PROBST . . . . Montoursville, Pa.
APPLIED MATHEMATICS
Newtonian Society 2, 3, 4; ROTC; Kappa Sigma Nu 2, 3, 4; LSA.

JOHN M. PUSHKAR . . . . . Columbia, S. C.
ENGLISH

PAUL D. QUINN . . . . . Gastonia, N. C.
HISTORY
Numeral Society.

JULIUS D. RAMPEY . . . . . Pickens, S. C.
HISTORY

• LINDA M. RAMSAY . . . . . Madison, S. C.
HISTORY
Third Year German Award; Economics Club 4; German Club 2; Financial Review Board 3, 4, Secretary 3.

JAMES W. RANKIN, JR. . . . . Greensboro, N. C.
MATHEMATICS

JOHN RANNEY . . . . . Auburn, Ala.
ECONOMICS
Tiger Brotherhood 4; Central Spirit Com. 3; Chairman Men's Residence Court 4; Scabbard and Blade 3, 4; Swimming Team 1, 2, 3, 4; Block "C" Club 3, 4; Hall Supervisor 3, 4; Scuba Club 1, 2, Secretary 2.

FULLER L. REESE . . . . . Clinton, S. C.
ENGLISH
DPK 2, 3, 4; Clemson University Rifle Team 1, 2.

• GARY S. RENWICK . . . . . Myrtle Beach, S. C.
MATHEMATICS

DWIGHT R. REYNOLDS . . . . Royal Oak, Mich.
ENGLISH
Swimming Team 1, 2, 3, 4.

RALPH O. RICHARDSON . . . Myrtle Beach, S. C.
GEOLOGY

TERRY E. RICHARDSON, JR. . . . Barnwell, S. C.
ECONOMICS
TAPS Outstanding Sr.; Phi Kappa Phi 3, 4; Blue Key 3, 4, Vice-President 4; Senator; High Court 3, 4, Vice-Chairman 4; KDX 1, 2, 3, 4, Treasurer 3, President 4; YMCA 1, 2, 3, 4, President 1, Social Chairman 3; Wesley Foundation 2; Scuba Club 2; Debate Team 2, 3; SCSSL Delegate 2, 3, 4, Delegation Chairman 3, Secretary 4; Delegate to Foreign Affairs Conference 3; Student Gov't Planning Committee 3, 4; Who's Who.

• MARVIN R. ROBERSON . . . . . Belton, S. C.
ENGLISH

TOMMIE B. ROBERTSON . Charleston Hghts., S. C.
ENGLISH

ESTON L. RODGERS, JR. . . . . Clemson, S. C.
ECONOMICS
SAM 3; Economics Club 3, 4; Calhoun Lit. Society 4.

JAMES C. ROETS . . . . . Jupiter, Fla.
ECONOMICS

Registration is sometimes confusing even to seniors.

Students wait in line to cash checks at Bursar's Office.

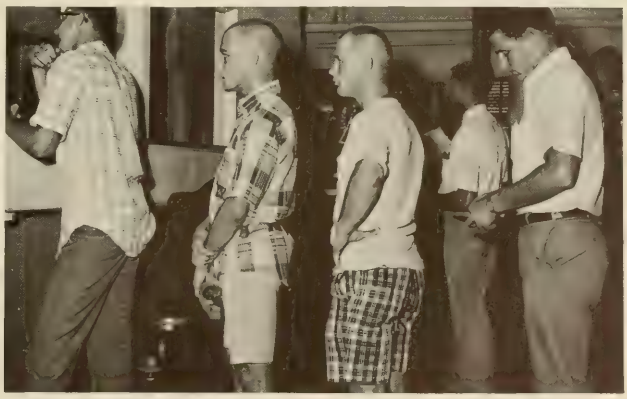

ARTS & SCIENCES

• ROBERT J. ROLLI . . . . . Wayne, Pa.
LIBERAL ARTS
Poole Scholarship 4; Phi Eta Sigma 1, 2, 3, 4; Sigma Tau Epsilon 2, 3, 4; Phi Kappa Phi 3, 4; Gamma Alpha Mu 3, 4.

ROY B. ROMINGER, JR. . . . . Sumter, S. C.
PHYSICS

DAVID C. ROOF . . . . . Greenwood, S. C.
CHEMISTRY

CARL O. ROWE, JR. . . . . Sumter, S. C.
ECONOMICS
Pre-Law Society; Economics Club.

• CAROLYN A. ROWLAND . . . Clemson, S. C.
HISTORY

ELBERT M. ROZIER . . . . . Charleston, S. C.
HISTORY

WILBUR M. RUMPH . . . . . Camden, S. C.
HISTORY
SAME 1, Treasurer 2, Vice-President 3, President 4; CEA 3, Chm. Member Committee 4; Counterguerrilas 2, 3; ROTC 1, 2, Asst. Plt. Ldr. 3, Asst. Prov. Mar. 4.

WILLIAM C. RUNNION . . . . Greenville, S. C.
MATHEMATICS
Winn-Dixie Scholarship 1, 2; Sigma Tau Epsilon 3, Treasurer 4.

• MARVIN T. RUNYON, III . . . Virginia Beach, Va.
PRE-MEDICINE
Calhoun Forensic Society 1, 2, Secretary 3, President 4; Debate Team 2, 3, 4; Weight Lifting Club 2, 3, 4.

GEORGE D. RUSH, III . . . . Ware Shoals, S. C.
ENGLISH
Cadet of Month 3; Arnold Air Society Pledge 3; CEA 2, 3, Treasurer 4; Student Body Chaplain 4; Rat Master 3; AFROTC 3, Adm. Off. 4; Cadet Eval. Board 3; Greenwood County Club 1, 2; YMCA 2, 3, Cabinet 4, Forum Committee 4, REW Committee 2, 3, 4.

RALPH S. RUSTIN, JR. . . . . Charleston, S. C.
PRE-MEDICINE
PR Bronze Achievement Award 3; PR Pledge Award 1; DMS 4; PKD 2, Historian 3, 4; PR Pledge 1, 2, 3; Scabbard and Blade 3, 4; PR 4th Regt. Hdqrs. 1.

JOSEPH L. ROZICKA . . . . North Augusta, S. C.
CHEMISTRY
AFROTC Award 2; Tiger Band Outstanding Freshman 1; Jr. Div. Honors Certificate 2; Phi Eta Sigma 2, Vice-President 3, 4; Arnold Air Society 2, 3, 4; Canterbury Club 1, 2; Tiger Band 1, Asst. Librarian 2; Supply Officer 3, Supply Officer and Band Master 4; Concert Band 1, 2, 3, 4; Aero Club Secretary 2, 3, 4; Tigerama Music Chm. 2, 3; Jaberwocky Coffee House President 2, 3; Student Rep. to Fine Arts Committee 4.

• DONALD L. SAIN . . . . . Fort Mill, S. C.
ENGLISH

JOSEPH L. SAUNDERS . . . North Augusta, S. C.
MEDICAL TECHNOLOGY

DOROTHY A. SCARCE . . . . . Slater, S. C.
MATHEMATICS
Faculty Award School of Education 3; Sigma Tau Epsilon 3, 4; Phi Kappa Phi 4; CEA President 3; Women's Dorm Secretary 1, 2; Women's Res. Court Chairman 3; **Tiger** Feature Writer 3.

MIKE D. SCHALL . . . . . Columbia, S. C.
PRE-MEDICINE

• FRANK B. SCHRIMER, III . . . . Clemson, S. C.
APPLIED MATHEMATICS

PRISCILLA A. SCHULZE . . . . Clemson, S. C.
ENGLISH

DAVID R. SCHUMPERT . . . . Columbia, S. C.
SOCIOLOGY

JESSE D. SCOTT, JR. . . . . Greenville, S. C.
ZOOLOGY

• JOSEPH A. SEDLAK, JR. . . . . Sparta, N. J.
HISTORY

HAROLD C. SEIGLER, JR. . . . Columbia, S. C.
ENGLISH

JOSEPH W. SELLERS . . . . . Jackson, Ga.
ECONOMICS
Block "C" Club Vice-President; KDX; Football 2, 3, 4.

WILLIAM C. SHARPE . . . . . Mobile, Ala.
SOCIOLOGY

ARTS & SCIENCES

• WENDELL G. SHEALY . . . Little Mountain, S. C.
ENGLISH
Gamma Alpha Mu 4; Young Republicans 1, Secretary 2, V.-President 3, President 4; SEA 2, 3, Secy. 3; LSA.
LAWRENCE R. SHEEDY . . . . Charleston, S. C.
PRE-MEDICINE
Honors 1, 2; Delta Sigma Nu 2, 3, 4; Sigma Tau Epsilon 3, 4; Newman Club 1, 2, 3, 4; Circle "K".
DONALD W. SHELLEY . . . . Columbia, S. C.
PRE-MEDICINE
Poole Schol. 1, 2, 3; Sigma Tau Epsilon 3; Phi Eta Sigma 1, 2, 3; Senate 3; KDX 1, 2, 3; Blue Key 3; BSU 1, V.-P. 2, Prgm. Chm. 3; Soccer 1, 2; Who's Who.
DIANA E. SHERAM . . . . . Charlotte, N. C.
ENGLISH
PSA 1, 2, 3; YMCA 1, 2, 3, 4, Council 1, 2, 3, 4, Cabinet 3; Women's Residence Council 3; CU Singers 2, 3, 4; ISA 4; WSBF 2, 3, 4; Young Rep. 4; CU Players 4.

• WILLIAM F. SHIVERS . . . . . Marietta, Ga.
PRE-MEDICINE
WILLIAM A. SHORE . . . . . Baldwin, Ga.
ENGLISH
NE; Canterbury Club 1; **Chronicle** 2, Features 3, Assoc. Editor 4; WSBF 2, 3, 4; CUSDC 2, 3; ISA 4; Tigerama 3; Calhoun For. Soc., Lit. Soc.; Intramurals.
DONALD L. SIKES . . . . . Largo, Fla.
ECONOMICS
Track 1, 2, 3, 4.
CODY W. SMITH, JR. . . . . Fort Mill, S. C.
HISTORY
Gamma Beta Phi 3, 4; Pre-Law Society 2, 3, 4; BSU.

• JAMES R. SMITH . . . . . Greer, S. C.
PRE-DENTISTRY
RICHARD D. SMITH . . . . . Liberty, S. C.
MATHEMATICS
SAMUEL D. SMITHYMAN . . Spartanburg, S. C.
ENGLISH
Phi Eta Sigma 1, 2, 3, 4; Phi Kappa Phi 3, 4; ACC Honor Roll 2, 3, 4; Tennis 1, 2, Capt. 3, 4; DAS Cadet 3.
WILBUR J. SNELGROVE . . . . Williamston, S. C.
APPLIED MATHEMATICS

• DANIEL A. SPEIGHTS . . . . Hampton, S. C.
ECONOMICS
Blue Key; Tiger B'hood; Senate 2; SCSSL 3, 4; High Court Atty. 2, 3; Student Body Pres. 4; Pres.' Cabinet 3, 4; KDX 1, 2, 3, 4; YMCA 3, 4; BSU; **Tiger** Staff 4; Hall Supervisor 4; Tigerama 2, 3; REW Com. 4; **TAPS** Outstanding Senior; Tigerama Staff 4; Who's Who.
CRISPEN P. SPENCER . . . . Anderson, S. C.
PRE-VETERINARY
Pre-Vet Club 1, 2, 3, Treasurer 2; Canterbury Club; Track 1, 2, 3; Intramural Sports 1, 2, 3.
ROBERT B. SPRADLEY, JR. . . . . Chapin, S. C.
BIOLOGY
Alpha Phi Omega 1, 2, 3, 4, 5; Gamma Omega Phi 5; YMCA 3, 4, 5; Wt. Lifting Club 1, 2; Bio. Sci. Club 3.
WILLIAM T. SPROTT . . . . . Winnsboro, S. C.
PRE-MEDICINE
Hall Monitor; Hall Supervisor; Tiger Band 1, 2; Aero Club 4; Concert Band 1, 2, 3.

• PHILIP H. STANLEY . . . . . Hampton, S. C.
MATHEMATICS
KDX.
JAMES M. STEPP, JR. . . . . Clemson, S. C.
HISTORY
Alpha Phi Omega; Wesley Foundation; Aero Club; AFROTC; Young Republicans' Club.
ALLEN D. STEVENSON . . . . Greenville, S. C.
BIOLOGY
MENDAL H. STEWART . . . . . Pickens, S. C.
HISTORY

• JOHN W. STOUDENMIRE . . . . Sumter, S. C.
ECONOMICS
AFROTC Cadet of Month 1; AAS 1, 2, 3, 4; KDX 2; Alumni Secretary 3, 4; 4-H Club 1, Secretary 2, 3, 4.
STANLEY M. STRICKLAND . . Spartanburg, S. C.
BIOLOGY
JAMES L. SUTHERLAND . . . . Clemson, S. C.
PRE-MEDICINE
Amer. Legion Schol. Award; ROTC Jr. Award; **TAPS** Outstanding Sr.; Phi Eta Sigma 1, 2, 3, 4; Phi Kappa Phi 3, 4; Tiger B'hood 2, 3, 4; Blue Key 3; Block "C" Club 3, 4; Student Body Secy. 3; Class Pres. 4; ROTC Brigade Comdr. 4; DKA 2, 3, 4; FCA 3, 4; Basketball 2, 3, 4, All-State 2, 3; ACC Honors 3; Who's Who.
RONALD E. SWATEK . . . . Spartanburg, S. C.
PHYSICS
AIP 3, 4; Advanced ROTC; Bridge Club 3, 4.

ARTS & SCIENCES

• SANDRA L. TARQUINO . . . Weirton, W. Va.
ENGLISH
SBX 1, 2, Secy. 3; Angel Flight 1, 2, Secy. 3; Concert Band 1, 2, 3; Solo Twirler 1, 2, 3; CES 1, Secy. 2, President 3; YMCA Handbook 2, 3; YMCA Cabinet 2, Secy. 3, Council Secy. 1, President 2, 3; Miss CU Contest; Miss Clemson 2.

WILLIAM G. TATUM . . . . . McColl, S. C.
HISTORY
PKD.

GEORGE M. TEMPLETON . . Greensboro, N. C.
ZOOLOGY

DONNIE H. TERRY . . . . . Seneca, S. C.
HISTORY

• GEORGE E. THOMPSON . . . . Chesnee, S. C.
HISTORY

JOHN F. THOMPSON . . . . . Akron, Ohio
ECONOMICS

ROBIN M. THREATT . . . . . Gadsden, S. C.
PRE-MEDICINE
SBX; Clemson Players; Angel Flight; Concert Band; Intersorority Council.

F. JOHN TOLLON . . . . . Boynton Beach, Fla.
ECONOMICS
AIA 1, 2; Central Spirit Committee 5; SCSSL 5; PKD 1, 2, 3, Photographer 4, Secretary 5, 6; **TAPS** Staff 4.

• PEGGY J. TOWNSEND . . . . . Summit, N. J.
ENGLISH

THOMAS S. TOWNSEND, II . . . Charleston, S. C.
ENGLISH
BSX 3, 4; **Chronicle** Staff 2.

AUGUSTINE W. TUCKER . . . . Brevard, N. C.
PRE-DENTISTRY
AIA 1, 2; **TAPS** Staff 2.

STANLEY E. VON HOFE . . . Simpsonville, S. C.
PRE-MEDICINE
Reserve Officers Association Award 3; Honor Student 2, 3; Student Senate 2; KDX; Hall Monitor 2.

Dr. Macaulay shares joke with Linda and Fizzi at Dormitory Faculty Tea.

ARTS & SCIENCES

• HARRY L. WALDROP, JR. . . . . Piedmont, S. C.
CHEMISTRY

WILLIAM S. WALKER . . . . . Nichols, S. C.
HISTORY
TAPS Outstanding Sr.; Blue Key 3, 4; Gamma Alpha Mu; Honor Engl. 2, 3, 4, President 4; Central Spirit Committee Chairman 3; Student Body Vice-President 4; Presidents' Cabinet 4; Tiger Brotherhood 3, 4; KDX 3, 4; FCA 3, 4; **Tiger** Staff 1, 2, 3, 4, Sports Editor 2, Columnist 4; Who's Who.

BARBARA N. WALLACE . . . . Burlington, N. C.
SOCIOLOGY

VERNON L. WALTERS . . . . . Clemson, S. C.
HISTORY
Intercollegiate Seminar on Legislation and Government 3; Young Republicans' Club 4; Wesley Foundation.

• KAREN J. WARD . . . . . Clemson, S. C.
LIBERAL ARTS

KEITH H. WATERS . . . . . North Augusta, S. C.
CHEMISTRY

JEFFREY P. WEAVER . . . . . Jackson, S. C.
HISTORY

BELTON E. WEEKS, III . . . . North Augusta, S. C.
PRE-MEDICINE

• RICHARD H. WELLS . . . . . Anderson, S. C.
PRE-MEDICINE

ROBERT S. WELLS, JR. . . . . Aiken, S. C.
PRE-MEDICINE
AAS 3, 4; KSN 3, 4; BSU 1, 2, 3, 4; **TAPS** Staff 2; CSRA Club 1.

CHARLES H. WEST . . . . . Charleston, S. C.
ECONOMICS
PKD 3, 4.

WILLIAM D. WEST . . . . . Spartanburg, S. C.
ENGLISH

• CHARLIE A. WHITE . . . . . Saluda, S. C.
ENGLISH
Delta Sigma Nu 1, 2; YMCA 1, 2, 3, Cabinet 3, Council, President 2, Vice-President 3; SKE 3, 4.

EDWARD T. WHITE, JR. . . . . Rock Hill, S. C.
ENGLISH
APO 2, 3, 4, Corresponding Secretary 3, President 4; YMCA 1, 4, Secretary-Treasurer 4; Glee Club 3; Tennis 1.

CHARLES E. WHITENER . . . . . Union, S. C.
APPLIED MATHEMATICS
Tiger Band Service Award 3; Union County Club 1, 2, 3, 4; Tiger Band 1, 2, 3.

WILLIAM K. WILLIAMS . . . . Honea Path, S. C.
CHEMISTRY
APO 3, 4; Hall Supervisor 3.

• C. STEPHEN WILSON . . . . . Fort Mill, S. C.
ENGLISH
Pre-Law Society 3, 4; Election Board 2, 3, 4, Vice-Chairman 4; Young Republicans' Club 2, 3, 4; Hall Monitor 3; Hall Supervisor 3, 4; York County Club 3, 4; YMCA Council 1, 2, 3, Vice-President 2.

JANICE M. WILSON . . . . . Decatur, Ga.
ENGLISH

JAMES H. WORKMAN . . . . . Woodruff, S. C.
LIBERAL ARTS
AAS 3, 4; AFROTC 1, 2, 3, 4; Intramural Sports 1, 2, 3, 4.

NANCY C. WYATT . . . . . Seneca, S. C.
ENGLISH
Commuting Coeds Club 3, 4; NEA 2, 3, 4.

• JOEL W. WYMAN . . . . . Clemson, S. C.
ENGLISH

WILLIAM P. YATES . . . . . Sumter, S. C.
BIOLOGY

CHARLOTTE M. YOUNG . . . . Clemson, S. C.
HISTORY
Sigma Tau Epsilon 3, 4.

CARL L. ZEIS . . . . . Westfield, N. J.
MATHEMATICS

School of Education

H. F. LANDRITH, Dean of School

Education is the school which prepares today's students for tomorrow's world of teaching and instruction at Clemson. The students are not restricted to Elementary and Secondary Education, the field one generally connects with the teaching profession. They may enter other areas and delve into programs of Industrial Education, Agricultural Education, and Recreation and Park Administration. Again, one might suppose that they are confined to their specific fields, but they are expected to study the humanities, and various sciences and social sciences while working toward a degree in one of the education curricula.

The School of Education has expanded greatly since its organization. The Clemson University Chapter of the Student Education Association won the Outstanding Chapter Award in South Carolina for 1965-1966. The School sponsored a Future Teachers Association Day in which 425 high school students participated and in the spring also conducted a Choral Clinic directed by Dr. George Krueger, of Indiana University School of Music.

While in the School of Education, the student not only learns the theory behind projecting and relating his thoughts to others, but he is also allowed to apply his ideas and methods during his semester of practice teaching.

The School of Education is striving now as it will be in the future to convert students into teachers.

The culmination of an education degree is the classroom.

Agec 460 I Nov 22 8 Am
Agec 460 II Nov. 22 9 Am
Agec 352 I Nov 8 Am
Agec 352 II No Am

EDUCATION

• JOSEPH R. AYOOB . . . . . Pittsburgh, Pa.
RECREATION AND PARKS ADMINISTRATION

GEORGE F. BAKER . . . . . Clinton, Md.
AGRICULTURAL EDUCATION
DPK 3; Tiger Band 3; Concert Band 1; Agricultural Education Club 2.

JAMES W. BARNETTE, JR. . . . . York, S. C.
AGRICULTURAL EDUCATION
Outstanding Junior Agricultural Education Member; Agricultural Education Club 1, 2, 3, 4; Alpha Gamma.

JACK D. BELK . . . . . Pacolet, S. C.
INDUSTRIAL EDUCATION

• WILLIAM H. BULL . . . . . Cameron, S. C.
AGRICULTURAL EDUCATION
Agricultural Education Club 2, 4; Intramural Sports Director 3, 4; Sigma Alpha Zeta 1, 2, 3, 4.

WILLIAM B. BUSCH, JR. . . . . Columbia, S. C.
INDUSTRIAL EDUCATION
Best Pledge PKD 4; AIA 3, 4, 5, 6; Building Contractors of America 3, 4; PKD Vice-President 6; Tiger Brotherhood Treasurer 6; CDA Junior Staff, Senior Staff Vice-President; Methodist Student Fellowship; IFC Greek Week Dec. Chairman 4; Homecoming Display Designer 4; Dorm Officer and Hall Monitor 2, 3; Tiger Marching Band 1; Beaux Arts Ball Committee; Tigerama; Intramural Sports; Who's Who.

DAVID A. CAMAK . . . . . Hodges, S. C.
INDUSTRIAL EDUCATION
Iota Lambda Sigma.

CLAUDE R. CANUP, JR. . . . . Anderson, S. C.
INDUSTRIAL EDUCATION
Army ROTC DMS; Semper-Fidelis; DKA; Iota Delta Sigma Secretary-Treasurer 3, 4.

• DOUGLAS C. CARRAWAY . . . . Olanta, S. C.
AGRICULTURAL EDUCATION
Agricultural Education Club 3, 4; Block "C" Club 2, 3, 4; Baseball 1, 2, 3.

JACOBY G. CARTRETTE . . Galivants Ferry, S. C.
AGRICULTURAL EDUCATION

RICHARD M. CASH . . . . . Cowpens, S. C.
INDUSTRIAL EDUCATION
Iota Lambda Sigma Secretary-Treasurer 3, President 4; SEA Treasurer 3, 4; Tiger Band 1, 2, 3.

HENRY J. CATES, III . . . . . Atlanta, Ga.
INDUSTRIAL EDUCATION
Iota Lambda Sigma.

• JOEL L. CHRISTOPHER . . . . Greenville, S. C.
EDUCATION

DAVID N. COILE . . . . . Lakeland, Fla.
AGRICULTURAL EDUCATION
Agricultural Education Club 2, 3, 4, Vice-President 4; ATA 2, 3, 4, Sergeant-at-Arms 3, President 4; AZ 3, 4; Gamma Sigma Delta 3, 4.

EVELYN C. ELROD . . . . . Ware Shoals, S. C.
SCIENCE TEACHING
Women's Dorm Council 4; SBX 3, 4; Young Republicans' Club 4.

LINDSAY J. FORRESTER, III . . . Greenville, S. C.
SCIENCE TEACHING
DPK.

• FRANK G. GARREN . . . . . Taylors, S. C.
MATH TEACHING

EDGAR R. GARRIS . . . . . Brunswick, Ga.
INDUSTRIAL EDUCATION
Iota Lambda Sigma 3, 4, President 4.

EARL H. GRUBBS . . . . . Barnwell, S. C.
INDUSTRIAL EDUCATION
Outstanding Pledge AG 3; Delta Sigma Nu 1, 2; Iota Lambda Sigma 4; AG 3, 4; Adv. ROTC; BSU 1.

JOHN G. E. HARRISON . . . . . Varnville, S. C.
INDUSTRIAL EDUCATION
Iota Lambda Sigma 4; Mu Beta Psi 3, 4; Tiger Band 1, 2, 3, 4.

• JOHN W. HARVEY . . . . . Clemson, S. C.
INDUSTRIAL EDUCATION
Iota Lambda Sigma.

TED M. KATANA . . . . . Latrobe, Pa.
EDUCATION
Block "C" Club; Newman Club; Football.

MICHAEL F. KELLY . . . . . Little Silver, N. J.
INDUSTRIAL EDUCATION
Nu Epsilon; Iota Lambda Sigma.

ANDREW LAPLACA . . . Pompton Plains, N. J.
SCIENCE TEACHING
SEA 3, 4; Clemson Glee Club 4; University Singers 4.

EDUCATION

• PAUL E. LEHOTSKY . . . . . Clemson, S. C.
INDUSTRIAL EDUCATION

JAMES C. LINDER . . . . . Clemson, S. C.
HISTORY TEACHING
CU Education Association.

JAMES T. McCLARY, JR. . . . . Kingstree, S. C.
AGRICULTURAL EDUCATION
Agricultural Education Club 1, 2, 3, 4, President· Agricultural Council 4, V.-P.; AG 3, 4, Treasurer.

BILLY L. MORRIS, JR. . . . . Andrews, S. C.
AGRICULTURAL EDUCATION
ATA 4; Agricultural Council 4, Reporter 4· AG 3, 4· Agricultural Education Club 3, 4.

• PETER J. NEWTON, JR. . . . . McColl, S. C.
AGRICULTURAL EDUCATION
AG 4, 5; Hall Monitor 2, 3; YMCA 1, 2, 3, 4, 5, Secretary 4, State President 5; Agricultural Education Club 3, 4, 5, Secretary 5.

WILLIAM O. NOFFZ, JR. . . . . Ninety Six, S. C.
AGRICULTURAL EDUCATION
4th Reg. Hdqs., Best Asst. Section Head Award 3; Agronomy Club 1; PR Pledge 1; PR Co. C-4; PR 4th Reg. Hdqs. Staff 3, 4; ROTC Co. Commander; DMS; Scabbard and Blade.

DOUGLAS M. POLK . . . . . Varnville, S. C.
INDUSTRIAL EDUCATION
Iota Lambda Sigma.

JAMES W. POOSER . . . . . Cameron, S. C.
AGRICULTURAL EDUCATION
Agricultural Education Club 3, 4.

• DAVID W. RHODES . . . . . Woodruff, S. C.
AGRICULTURAL EDUCATION

EDWIN deB. ROGERS, II . . . . . Nichols, S. C.
AGRICULTURAL EDUCATION
Football 1, 2, 3, 4; NS 1, 2, 3, 4; Dillon County Club 1, 2, 3, 4; Agricultural Education Club 4.

FLOYD T. ROGERS . . . . . Clyde, N. C.
AGRICULTURAL EDUCATION
Football 1, 2, 3, 4.

JAMES J. ROHRBACH . . . . . Anderson, S. C.
INDUSTRIAL EDUCATION

• CAROL J. ROSTRON . . . . . Clemson, S. C.
SCIENCE TEACHING

FREDERICK A. SARGENT . . . . . Lakeland, Fla.
INDUSTRIAL EDUCATION
DKA.

JAMES T. SHELL . . . . . Fountain Inn, S. C.
AGRICULTURAL EDUCATION
Agricultural Education Club 3, 4; High Court Attorney 3, 4; Dorm Supervisor 4; Hall Monitor 3; Football Manager 4; Young Republicans' Club 4.

ROGER C. SHERMAN . . . . Burdewtown, N. J.
SCIENCE TEACHING

• KEITH L. SMITH . . . . . East Woodstock, Conn.
AGRICULTURAL EDUCATION
Football 1, 2, 3, 4.

LARRY J. SMITH . . . . . Lakeview, S. C.
AGRICULTURAL EDUCATION
FFA; ATA; KDK.

GEORGE R. SUTTON . . . . . Fort Mill, S. C.
AGRICULTURAL EDUCATION
All-ACC Baseball 4; Baseball 1, 2, 3, 4; Football 1, 2, 3, 4; Block "C" Club; Tiger Brotherhood.

EVERETT C. THORSLAND . . . . Teaneck, N. J.
SCIENCE TEACHING

• ANDREW M. ULMER . . . . . Walterboro, S. C.
INDUSTRIAL EDUCATION

OSCAR N. VICK, III . . . . . Georgetown, S. C.
INDUSTRIAL EDUCATION
Iota Lambda Sigma.

JAMES B. WATERS . . . . . Rodman, S. C.
AGRICULTURAL EDUCATION
ATA 4, V.-P.; Agricultural Education Club 2, 3, 4; Chester County-Clemson Club 1, 2, 3, 4; 4-H Club 1, 2.

ROBERT V. WEAVER, JR. . . . . Murphy, N. C.
INDUSTRIAL EDUCATION
Rifle Team, Captain 2, 3, 4, Coach 3, 4.

College of Engineering

L. G. RICH, Dean of School

The College of Engineering enrolls the largest number of students. The eight curricula are Agricultural Engineering, Ceramic Engineering, Chemical Engineering, Civil Engineering, Electrical Engineering, Industrial Engineering, Mechanical Engineering, and Metallurgical Engineering. These majors do not train students for professions but rather teach them to develop ideas which aid in chosen careers.

Excellent professors are responsible for the development of the student's mind. Dr. J. N. Thurston, head of the Electrical Engineering Department, was awarded the College of Engineering's first Alumni Professorship. He has now been relieved of his administration duties, so that he can devote more of his time to training students. Many professors take leaves of absence so they can further their training which will aid them in instructing the students for their departure into the business world. This year Lewis T. Fitch, Assistant Professor of Electrical Engineering, continued work on his Ph.D. at Ohio State University. Also J. E. Brittain, Assistant Professor of Electrical Engineering, did further work toward a Ph.D. at Case Institute of Technology. While these professors are on leave visiting lecturers take their place.

This year Dr. James M. Pappenhaggen, Professor of Chemistry from Kenyen College, gave a series of lectures in Environmental Systems Engineering. Visiting lecturers help students adjust to their profession, a necessary and difficult part of education.

Pete Smith holds discussion in an engineering auditorium.

ENGINEERING

• JOHN Q. ADAMS, III . . . . . Charleston, S. C.
MECHANICAL ENGINEERING
SAE 3, 4; ASME 3, 4.

TERRY K. ALEXANDER . . . . Spartanburg, S. C.
CHEMICAL ENGINEERING

JOHN E. ANDERSON . . . . . Florence, S. C.
CIVIL ENGINEERING

FREDERICK C. AYER, III . . . . . Seneca, S. C.
CHEMICAL ENGINEERING
AIChE 3, 4, Secretary 4; Advanced ROTC 3, 4, Executive Officer 4; Alpha Phi Omega 4.

• RONALD E. BAKER . . . . . Pacolet, S. C.
MECHANICAL ENGINEERING
ASME 1, 3.

MILAS H. BALLARD, JR. . . . . Hartsville, S. C.
ELECTRICAL ENGINEERING
IEEE 3, 4; SAME 2, 3, 4; Skin Diving Club 1, 2.

RICHARD B. BANKHEAD . . . . . Cocoa, Fla.
ELECTRICAL ENGINEERING

THEODORE D. BEAM . . . . . Charlotte, N. C.
INDUSTRIAL ENGINEERING
SAZ 2; AIIE 3.

• ALTON M. BEASLEY . . . . . Aiken, S. C.
CHEMICAL ENGINEERING
AIChE 2, 3, 4; Alpha Gamma 3, 4; ISA 4.

CHARLES G. BEAUDNOT . . . . Greenwood, S. C.
CHEMICAL ENGINEERING

PHILIP A. BECHTOLD . . . . . Charlotte, N. C.
CERAMIC ENGINEERING
ACS 2, 3, 4, 5; SAZ 1, 2, 3, 4, 5.

JOHN H. BECKROGE, JR. . . . . Columbia, S. C.
ELECTRICAL ENGINEERING

• WILLIAM B. BEGG . . . . . Spartanburg, S. C.
CHEMICAL ENGINEERING
Dean's List 1; AIChE 2, 3, 4; SAZ 2, 3, 4; CDA 3.

MICHAEL B. BISHOP . . . . . Spartanburg, S. C.
ELECTRICAL ENGINEERING

WAYMAN R. BISHOP . . . . . Atlanta, Ga.
CIVIL ENGINEERING
KDX 1, 2, 3, 4, Social Chairman 3.

JEFFERSON A. BLANTON . . . . . Gaffney, S. C.
MECHANICAL ENGINEERING
ASME 1; SAME 2, First Vice-President.

• MELVIN D. BLANTON . . . . . Gaffney, S. C.
MECHANICAL ENGINEERING
ASME 4.

EDMUND M. BOLIN . . . . . Rowesville, S. C.
ELECTRICAL ENGINEERING
IEEE 2; Student Waiter 2; Clemson Amateur Radio Club 2.

MICHAEL D. BOLING . . . . . Greenville, S. C.
ELECTRICAL ENGINEERING

WOODROW R. BOWDEN, JR. . . . Clemson, S. C.
MECHANICAL ENGINEERING
ASME; Phi Eta Sigma.

• LEANDER B. BOWEN . . . . . Iva, S. C.
CHEMICAL ENGINEERING
AIChE 2, 3, 4; ACS 4.

WILLIAM M. BOYCE . . . . . Cross Hill, S. C.
CIVIL ENGINEERING
ASCE 3, 4.

JERRY A. BRANNON . . . . . Union, S. C.
CIVIL ENGINEERING
Reserve Officers Association Medal 3; Scabbard and Blade 3, 4; ASCE 2, 3, 4; SAME 3, 4; Hall Supervisor 4; Monitor 3; Union County-Clemson Club 1, 2, 3, 4, Treasurer 3, Vice-President 4.

SAMUEL M. BRICE . . . . . Clemson, S. C.
ELECTRICAL ENGINEERING

ENGINEERING

• DENIS A. BROSNAN . . . . . Atlanta, Ga.
CERAMIC ENGINEERING
Honors and Awards Day 1, 2, 3, 4; ACS 1, 2, 3, 4; Keramos 2, 3, 4; Student Body Treas. 4; SKE 1, 2, 3, 4.

CARL E. BROWN, JR. . . . . Aiken, S. C.
AGRICULTURAL ENGINEERING
Sears-Roebuck Ag. Schol. 1, 2; Alpha Zeta 2, 3, 4; ASAE 1-4; Alpha Gamma 3, 4; WSBF; Who's Who.

DAVID A. BROWN . . . . . Columbia, S. C.
MECHANICAL ENGINEERING
Tau Beta Pi 4; Mu Beta Psi 3, 4; Assoc. of Computing Mach. 3, V.-P. 4; ASME 3, 4; Clemson Concert 1, 2, 3.

JAMES C. BROWN . . . . North Augusta, S. C.
CHEMICAL ENGINEERING
AIChE 2, 3, 4; Young Dem. 4; Football Trainer 1, 2, 3; Basketball 1, 2, 3; Baseball 1, 2, 3.

• KENNETH J. BROWN, JR. . . . . Fairfax, Va.
ELECTRICAL ENGINEERING
PKD 3, 4; Pershing Rifles 1, 2, 3.

RICHARD C. BRYAN . . . . . Ivyland, Pa.
CIVIL ENGINEERING

RICHARD J. BUCZOWSKI . . . Baltimore, Md.
CIVIL ENGINEERING
ASCE 3, 4; Newman Club 1, 2, 4.

CHARLES A. BURDETTE . . . Simpsonville, S. C.
MECHANICAL ENGINEERING
ASME 4; ROTC 4; Platoon Leader.

• DANIEL E. BURGNER . . . . Greenville, S. C.
AGRICULTURAL ENGINEERING
ASAE 2, 3, 4; Aero Club 2, 4, Secy. 3; Jabberwocky Soc. 3; Young Rep. 4; LSA 2, 3, 4; Football 1.

JOHN W. BYERS . . . . . Chester, S. C.
CERAMIC ENGINEERING
ACS 2, 3, 4; Chester County-Clemson Club 1, 2, 3, 4; PKD 2, 3, 4; Track 1, 2; Cross 2, 3; Block "C" 2, 3, 4.

LARRY S. CAMPBELL . . . . . Inman, S. C.
MECHANICAL ENGINEERING
ASME 3, 4; Pershing Rifles 2; 4th Reg. Hdqs. Staff 1, 2.

JAMES L. CARPENTER . . . . . Easley, S. C.
CERAMIC ENGINEERING

• MARSHALL P. CHILDRESS . . . . Salem, S. C.
ELECTRICAL ENGINEERING

WILLIAM B. CHISHOLM . . . . . Clinton, S. C.
MECHANICAL ENGINEERING

WILLIAM L. CLAPPER, JR. . . . N. Charleston, S. C.
AIIE 3, 4; Advanced AFROTC 3, 4.
INDUSTRIAL ENGINEERING

BEN T. CLARK, III . . . . . Charleston, S. C.
CHEMICAL ENGINEERING
AIChE 2, 3, 4; PKD 2, 3, 4; ROTC 1, 2, 3, 4.

• W. MICHAEL CLICK . . . . . Gainesville, Ga.
CHEMICAL ENGINEERING
Superior Cadet Award 1, 2; **TAPS** Outstanding Sr.; Phi Eta Sigma 1, 2, 3, 4; AIChE 3, 4; Blue Key 3, 4; Sr. Class Pres.; Fresh. Ct. Chm. 2; Cabinet Pres. 2; High Ct. 4; SUSGA 2; KDX 1, 2, 3, 4; IFC 2, 4, Pres. 4; SEIFC 3, 4; **TAPS** Jr. Staff 1, Special Rep. 4; Tigerama Asst. Dir. 3, Dir. 4; Jr. Follies 3; Who's Who.

HARRY C. COLDRECK, III . . . Livingston, N. J.
CIVIL ENGINEERING
ASCE.

DAVID H. COLE . . . . . Columbia, S. C.
INDUSTRIAL ENGINEERING
ASME 2, 3; AIIE 3, 4; APO 3, 4; BSU 1, 2, 3, 4; Council 3, 4; Tang Soo Do Karate Club 3, 4.

DONALD F. COLLINS . . . . . Toccoa, Ga.
INDUSTRIAL ENGINEERING
AIIE: **Chronicle** Staff.

• EDWARD D. CONNER . . . . Timmonsville, S. C.
CHEMICAL ENGINEERING
Honors 1, 2, 3; AIChE 2, 3, Vice-President 4; Young Republicans' Club 1, 2.

CHARLES R. CONNERS . . . . . Erie, Pa.
CHEMICAL ENGINEERING

JOSEPH T. COOK . . . . . Greeleyville, S. C.
ELECTRICAL ENGINEERING
IEEE 3, 4; DPK 3, 4; **Tiger** Staff 1.

ROBERT J. COOPER . . . . . Clemson, S. C.
CIVIL ENGINEERING
DKA; Tiger Brotherhood.

ENGINEERING

• FRANK J. COX . . . . . Clemson, S. C.
CHEMICAL ENGINEERING
AIChE 1, 2, 3, 4; Tiger Brotherhood 3, 4; CDA Jr. Staff 3, Placing Chairman 4; DKA 1, 2, 3, 4, Social Chm. 3, 4, Pledge Master 4, Adv. ROTC 3, 4; Football 1, 2, 3.

DAVID R. CRAWFORD . . . . . Greenville, S. C.
ELECTRICAL ENGINEERING
Completed Jr. Honors Program; First Place Editorial SCCPA Competition 3; Phi Eta Sigma 1, 2, 3, 4; Phi Kappa Phi 3, 4; Tau Beta Pi 3, 4; IEEE 4; Senator 3; **Tiger** Staff 1, 2, 3, 4, Man. Ed 2, Editor 3; Glee Club 4.

LLOYD T. CROSBY . . . . North Charleston, S. C.
ELECTRICAL ENGINEERING
Advanced Army ROTC 3, 4; PKD 2, 3, 4.

THOMAS L. CULBRETH . . . Spartanburg, S. C.
MECHANICAL ENGINEERING
ASME 3, 4.

• CARROLL E. DANIEL Gainesville, Ga.
CIVIL ENGINEERING

DAVID A. DEEM . . . . . Rosemont, Pa.
INDUSTRIAL ENGINEERING
IEEE 2; AIIE 4; WSBF 1, 2, 3, 4.

ROGER L. DEFFENBAUGH . . . Honea Path, S. C.
MECHANICAL ENGINEERING
ASME 3, 4; Adv. AFROTC 3, 4; Alpha Phi Omega 4.

JAMES R. DeLAND, JR. . . . . Key West, Fla.
CIVIL ENGINEERING

• DANNY O. DERRICK . . . . . Columbia, S. C.
MECHANICAL ENGINEERING
ASME 1.

ANDY C. DICKERT . . . . . Lancaster, S. C.
ELECTRICAL ENGINEERING
Honors Program 1, 2, 3, 4; Higgins Engineering Schol. 3; IEEE 4; Tiger Band 1, 2, 3, 4; Concert Band 3, 4; Mu Beta Pi 2, 3, 4; LSA 1, 2, 3, 4; Aero Club 3.

WILLIAM T. DICKINSON . . . Buena Vista, Va.
ELECTRICAL ENGINEERING
APO; IEEE.

CLYDE B. DOBSON, JR. . . . . Greer, S. C.
ELECTRICAL ENGINEERING

• WILLIAM E. DORSEY . . . . . Mobile, Ala.
ELECTRICAL ENGINEERING

DECANIA DOWLING . . . Orangeburg, S. C.
ELECTRICAL ENGINEERING
IEEE; Young Republicans' Club.

NORMAN E. DOWLING . . . Orangeburg, S. C.
CIVIL ENGINEERING
Honors Program 1, 2; ROTC Engr. Excellence Medal 3; ASCE 2, 3, 4; Tau Beta Pi 3, 4; Phi Kappa Phi 3, 4; Alpha Phi Omega 2, 3, 4, YMCA 3, 4; Honor Roll; Honors 1; High Honors 2, 3, 4.

RODNEY W. DUCKER . . . . Charleston, S. C.
ELECTRICAL ENGINEERING
IEEE 3, 4; Advanced ROTC.

Another senior signs his second semester final courses.

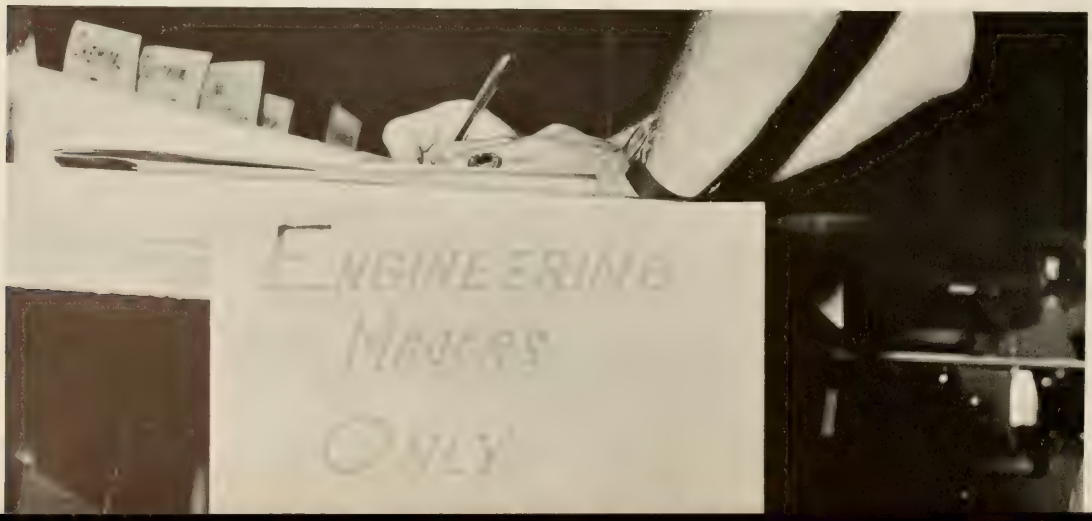

ENGINEERING

• EDWARD F. EISON . . . North Charleston, S. C.
ELECTRICAL ENGINEERING
APO 1, 2, 3, 4; IEEE 4.

BEN A. ELKIN, JR. . . . . Columbia, S. C.
MECHANICAL ENGINEERING
ASME 4.

IRVING L. ELLIS, JR. . . . . Florence, S. C.
MECHANICAL ENGINEERING
Tau Beta Pi; Phi Kappa Phi.

JAMES W. EPPS . . . . . Clemson, S. C.
CIVIL ENGINEERING
ASCE 2, 3, 4, President 4; Wesley Foundation 1, 2, 3, President 4.

• ROBERT D. ERVIN . . . . . Greenville, S. C.
ELECTRICAL ENGINEERING

ALBERT E. EVANS, JR. . . . . Caldwell, N. J.
MECHANICAL ENGINEERING
ASME 3, 4; SIE 1, 2.

CRAIG R. FALLON . . . . . Clemson, S. C.
MECHANICAL ENGINEERING

CHARLES O. FARNUM, III . . . Orangeburg, S. C.
INDUSTRIAL ENGINEERING
SIE 1; AIIE 2.

• JOHN G. FEDERLINE . . . . Greenville, S. C.
CERAMIC ENGINEERING
American Ceramic Society.

ROBERT J. FENNESSY . . . . . Charleston, S. C.
ELECTRICAL ENGINEERING
IEEE 4; Canterbury Club 1, 2.

DANIEL L. FERGUSON . Charleston Hghts., S. C.
MECHANICAL ENGINEERING

WILLIAM J. FERRARA, III . . . . Charleston, S. C.
ELECTRICAL ENGINEERING
IEEE 3, 4; Beta Sigma Chi 2, 3, 4.

• TERRY W. FISHER . . . . . Oxon Hill, Md.
ELECTRICAL ENGINEERING
IEEE 2, 3, 4; Outstanding Member 4.

RICHARD P. FLETCHER . . . . . McColl, S. C.
MECHANICAL ENGINEERING
ASME 3, 4; Arnold Air Society 2, 3, 4, Comptroller 4; Ratmaster 4.

RICHARD D. FRANKLIN . . . . . Clemson, S. C.
ELECTRICAL ENGINEERING
Res. Off. Assoc. Fresh. Award 1; Chicago Herald Tribune Silver Award 2; Armed Forces Communications and El. Award 3; Arnold Air Society 1, 2, 3, 4, Treasurer 3, Commander 4; Scabbard and Blade 3, 4; Gamma Beta Phi 3, 4; Tau Beta Pi 3, 4; Phi Kappa Phi.

CHARLES H. GADDY . . . . . Lake View, S. C.
ELECTRICAL ENGINEERING
IEEE 2, 3, Vice-President 4; KDK 1, 2, 3, 4.

A student watches a civil engineer work.

ENGINEERING

• ALEX G. GAMBLE, III . . . . Chattanooga, Tenn.
CIVIL ENGINEERING

WILLIAM G. GAMBRELL . . . Honea Path, S. C.
ELECTRICAL ENGINEERING

DEAN C. GASKINS . . . . Spartanburg, S. C.
CHEMICAL ENGINEERING
AIChE 2, 3, 4; ROTC 3, 1st Bn. S-1 4; PKD 1, 2, Pledgemaster and Rush Chairman 3; IFC 4.

VERNON L. GASKINS . . . Chesterfield, S. C.
INDUSTRIAL ENGINEERING
AIIE 3, President 4; Glee Club 1, 2, 3; **Bobbin and Beaker** Staff 2.

• ALEX H. GAY, III . . . McGuire AFB, N. J.
CIVIL ENGINEERING

EDWARD M. GEIGER, JR. . Charleston Hghts., S. C.
MECHANICAL ENGINEERING

JACK M. GENTLE, JR. . . . . Birmingham, Ala.
ELECTRICAL ENGINEERING
Tiger Band 1, 2; Concert Band 1.

WILLIAM A. GEORGE . . . . Baltimore, Md.
MECHANICAL ENGINEERING

• ROBERT B. GIBBONS . . . . . Baltimore, Md.
MECHANICAL ENGINEERING

THERMAN L. GIBBONS, JR. . . Charlotte, N. C.
CERAMIC ENGINEERING

THOMAS W. GLAZENER . . . . Brevard, N. C.
MECHANICAL ENGINEERING

DELNO R. GLEASON . . . . . Seneca, S. C.
MECHANICAL ENGINEERING

• WILLIAM G. GODSEY, JR. . . . Greenwood, S. C.
ELECTRICAL ENGINEERING

JAMES G. GOODWIN, JR. . . . Walterboro, S. C.
CHEMICAL ENGINEERING
Higgins Schol. 2; Jr. Honors Cert. 2; Burlington Schol. 3, 4; Tau Beta Pi 3, 4; Phi Eta Sigma 2, Secretary 3, 4; Phi Kappa Phi 3, 4; AIChE 2, 3, Treasurer 4; SAME 2; Hall Monitor 2, 4; Hall Supervisor 3; Mu Beta Psi Pledge President 2, Pledgemaster 3, 4; Tiger Band 1, 2, Sgt. Major 3; **Tiger** Staff 1.

ROBERT B. GORDON . . . . . Edgewater, Md.
CIVIL ENGINEERING
Glee Club 1, 2, Treasurer 3, President 4.

DAVID A. GRAY . . . . . Spartanburg, S. C.
MECHANICAL ENGINEERING
ASME 3, 4.

Dr. Joseph Moore holds interview with Charles King, a civil engineering graduate student.

ENGINEERING

• EDWARD R. GRAY . . . . . Charleston, S. C.
MECHANICAL ENGINEERING

PAUL L. GRIEB . . . . . Winnsboro, S. C.
MECHANICAL ENGINEERING

CHARLES L. GUEST . . . . . Anderson, S. C.
MECHANICAL ENGINEERING

JERRY D. GUEST . . . . . Cowpens, S. C.
ELECTRICAL ENGINEERING
IEEE 2, 3, 4; Alpha Gamma 3, 4; Young Republicans' Club 3, 4.

• JAMES P. HAGGETT . . . . . Newton, N. J.
CHEMICAL ENGINEERING
AIChE 3, 4.

ROGER O. HALL . . . . . Asheville, N. C.
CIVIL ENGINEERING
ASCE 3, 4.

CLARENCE A. HAM . . . Charleston Hghts., S. C.
MECHANICAL ENGINEERING

TAHIR HAMID . . . . . Lahore, West Pakistan
ELECTRICAL ENGINEERING

• JOHN G. HAMMOND . . . . Sandy Springs, S. C.
MECHANICAL ENGINEERING

NIHAD M. HANANO . . . . . Clemson, S. C.
MECHANICAL ENGINEERING
ISA 1, 2, 3, 4, Social Committee 2, 3, President 4; ASME 4.

JAMES T. HANEY . . . . . Lyman, S. C.
CHEMICAL ENGINEERING
AFROTC Scholarship 3, 4; Lowenstein Foundation Scholarship 1, 2, 3, 4; AIChE 2, 3, 4.

DONALD L. HARRIS . . . . . Walhalla, S. C.
ELECTRICAL ENGINEERING
IEEE 3, 4; WSBF Assistant Office Manager 2.

• LARRY C. HART . . . . . Greenville, S. C.
ELECTRICAL ENGINEERING

HARLOCK W. HARVEY, III . . . . Hartsville, S. C.
INDUSTRIAL ENGINEERING
AIIE 1, 2, 3, 4; Numeral Society 1, 2, 3, 4, Pledgemaster 2, Social Chairman 3; Cheerleader 2.

JOHN D. HENLEY . . . . . Greenville, S. C.
MECHANICAL ENGINEERING
ASME 2, 3, 4, Secretary 3, 4; Advanced Army ROTC.

JAMES HESTER . . . . . Aberdeen, Md.
CIVIL ENGINEERING

Engineering students work with transit in an afternoon surveying course.

ENGINEERING

• RANSOM J. HICKS . . . . . Clemson, S. C.
INDUSTRIAL ENGINEERING
AIIE 3, 4; YMCA Council 1, 2; BSU 1, 2.

DONALD H. HIGGINS . . . . . Asheville, N. C.
CIVIL ENGINEERING
ASCE 2, 3, 4.

ROBERT L. HILL, JR. . . Charleston Heights, S. C
MECHANICAL ENGINEERING
SAME 1; ASME 1; Wesley Foundation 2.

DONALD L. HINDMAN . . . . . Walhalla, S. C.
CERAMIC ENGINEERING
Volunteer Cement Scholarship 1; Highest Honors 1; Honors 2, 3; Tau Beta Pi Scholarship Award 3; Western Electric Scholarship 1, 2, 3, 4; Tau Beta Pi 3, 4; Adv. ROTC 3, 4; Phi Eta Sigma 2, 3, 4; ACS 1, 2, 3, 4; **Tiger** Staff 1, 2.

• JOSEPH R. HODGSON, JR. . . . Lake Worth, Fla.
ELECTRICAL ENGINEERING
Tau Beta Pi; IEEE; SAM; ACM.

PAUL P. HOK . . . . . Farmingdale, N. Y.
MECHANICAL ENGINEERING

BRUCE W. HOLCOMBE . . . . . Lyman, S. C.
MECHANICAL ENGINEERING
Arnold Air Society 3, 4, Inform. Off. 3; ASME 3, 4; Adv. AFROTC 3, 4; Caravelles 2; CU Concert Band 3.

WINSTON D. HOLLIDAY . . . . Kingstree, S. C.
MECHANICAL ENGINEERING

• HENRY L. HOLSHOUSER, JR. . Charlotte, N. C.
CIVIL ENGINEERING
ASCE 2, 3, 4; Circle K-1; Hall Monitor 2, 3, 4; **Tiger** Staff 2, 3, 4, Assistant Business Manager 4.

WILLIAM H. HORTON . . . . Charleston, S. C.
ELECTRICAL ENGINEERING
IEEE 3, 4; SAME 3, 4; WSBF 1; Amateur Radio Club 1.

WALTER T. HOWARD . . . . Georgetown, S. C.
CHEMICAL ENGINEERING
AIChE.

JOSEPH W. HUDSON . . . . . Pendleton, S. C.
ELECTRICAL ENGINEERING
IEEE; ACM.

• ROBERT A. HUDSON . . . . . Clemson, S. C.
CHEMICAL ENGINEERING
AIChE 2, 3, 4; Newman Club 1, 2, 3, 4, President 3.

STACY L. HULL . . . . . Clemson, S. C.
INDUSTRIAL ENGINEERING
AIIE 4; Pershing Rifles 1; YMCA Council 1, 2, 3, 4, Cabinet 3, 4; BSU 1, 2, 3; Sailing Club 4.

MICHAEL L. HURT . . . . . Spartanburg, S. C.
MECHANICAL ENGINEERING

ROBERT E. JACKSON . . . . . Greenville, S. C.
CIVIL ENGINEERING
Pershing Rifles 1, 2, 3, Regimental Hdqs. Asst. PIO 3.

• CHARLES W. JAGER . . . . . Charleston, S. C.
ELECTRICAL ENGINEERING
Class Senator 1, 2; Tigerama 2; LSA 1, 2, 3, 4; **TAPS** Staff 2, 3, 4; IEEE 3, 4; Freshman Cross Country 1.

BENJAMIN M. JENKINS . . . . Williamston, S. C.
CIVIL ENGINEERING
ASCE; Young Republicans' Club; Gamma Omega Phi.

JOSEPH D. JENKINS . . . . . Haines City, Fla.
AGRICULTURAL ENGINEERING
SAZ.

FRANK C. JOHNSON . . . . . Chester, S. C.
MECHANICAL ENGINEERING
ASME; Chester County Club.

• DAVID A. JONES . . . . . Asheville, N. C.
CIVIL ENGINEERING
ASCE 2, 3, 4.

HARRY A. JOYE, JR. . . . . Charleston, S. C.
ELECTRICAL ENGINEERING
AIA 1, 2; IEEE 3; SAZ 2; Newman Club 1, 2, 3.

MUMFHORD H. KENDALL, JR. . . Mars Hill, N. C.
ELECTRICAL ENGINEERING
IEEE 3, 4; BSU 3.

TERRY A. KINGSMORE . . . . . Buffalo, S. C.
CIVIL ENGINEERING
Honors 1, 2, 3; ASCE 2, 3, 4; Amer. Waterworks Assn. 3, 4; Senior Senator 4; Mu Beta Psi 2, 3, 4; Tiger Band 1, 2, 3, 4; Concert Band 1, 2, 3, 4; Union-County-Clemson Club 1, 2, 3, 4, Reporter 3, Treasurer 4.

ENGINEERING

• ROBERT B. KIRKPATRICK . . . Charlotte, N. C.
MECHANICAL ENGINEERING
AIChE 2; ASME 4, 5; Mu Beta Psi 2, 3, 4, 5, Nat'l President 5; CDA Jr. Staff 3; Adv. ROTC 3, 4, 5; Tiger Band 1, 2, 3, 4, 5, Vice-Commander 5.

WILLIAM T. KNOWLES . . . Charleston, S. C.
CIVIL ENGINEERING

FAIZ N. KOUDSI . . . . . Aleppo, Syria
ELECTRICAL ENGINEERING
IEEE 2, 3, 4; ISA 2, 3, 4, Speaker 3, 4; YMCA 2, 3, 4, Jr. Council 3, V.-P. 3, 4; Sr. Council 4; Soccer Club 2, 3.

WILLIAM C. LANGFORD, JR. . . . Columbia, S. C.
CHEMICAL ENGINEERING
SAME 3; AIChE 2, 3, 4; Adv. ROTC 3, 4, Battalion Staff 4; ROTC Rifle Team 2; Wesley Foundation 1, 2, 3.

• WILLIAM A. LARSON, JR. . . . Greenville, S. C.
ELECTRICAL ENGINEERING
Honors 1, 2, 3, 4, 5; IEEE 3, 4, 5; Tau Beta Pi 4, 5; MYF; Counterguerrillas 4, 5; Adv. ROTC.

GEORGE P. LAWRENCE . . . Charlotte, N. C.
CERAMIC ENGINEERING
ACS; Jr. Senator; Sr. Class Vice-Pres.; High Court; Freshman Court; Sigma Kappa Epsilon Pledgemaster; **Chronicle** Sports Editor.

WILLIAM B. LAYCOCK . . . Greenville, S. C.
CHEMICAL ENGINEERING
AIChE; Duplicate Bridge Club Secretary.

JOHN F. LEE, III . . . . . Atlanta, Ga.
INDUSTRIAL ENGINEERING
Reserve Officers Association Award 1; **TAPS** 1, 2, 3, 4.

• HARRY E. LINDLER . . . . . Laurens, S. C.
CHEMICAL ENGINEERING
Honors List 1, 2, 3; Phi Eta Sigma 1, 2, 3, 4; AIChE 2, 3, 4; ACS 4; SAME 4.

ALLAN M. LINDSEY . . . . . Pickens, S. C.
MECHANICAL ENGINEERING
ASME Treasurer 4.

DONALD E. LOONEY . . . . . Irmo, S. C.
ELECTRICAL ENGINEERING

EDWARD S. LUKENS . . . . . Clemson, S. C.
ELECTRICAL ENGINEERING

• HARRINGTON L. LOWDER . . . St. Stephen, S. C.
CHEMICAL ENGINEERING
Scabbard and Blade Award 2; AIChE 3, 4; SAME 3, 4; Scabbard and Blade 3, 4; Arnold Air Society 3, 4.

JOHN R. LUENSE . . . . . Walterboro, S. C.
CHEMICAL ENGINEERING

FRANK J. LUTZ, III . . . . . Pittsburgh, Pa.
CHEMICAL ENGINEERING
AIChE 3, 4; Newman Club; Intramural Sports.

JOSEPH LUZZI . . . . Pleasant Valley, N. Y.
ELECTRICAL ENGINEERING
IEEE 2, 3, 4; Hall Supervisor 3, 4; Track 1, 2.

• LYNN M. LYNCH . . . . . Pickens, S. C.
MECHANICAL ENGINEERING
Honors Program 2; ASME 3; Contest and Awards Chairman 4.

RONALD F. LYNCH . . . . . Savannah, Ga.
MECHANICAL ENGINEERING

WALTER H. LYNCH . . . . . Rock Hill, S. C.
MECHANICAL ENGINEERING
ASME 3, 4; Alpha Phi Omega 2, 3, 4, Treasurer 2, 3; Advanced ROTC 3, 4.

RICHARD S. McADAMS . . . . . Clemson, S. C.
MECHANICAL ENGINEERING

• DENNIS C. McALISTER . . . . . Pelzer, S. C.
MECHANICAL ENGINEERING
ASME.

JOHN F. McBRIDE . . . . Bennettsville, S. C.
MECHANICAL ENGINEERING
Tiger Band 1, 2, 3, 4; ASME 3, 4; Circle K Club 1; Advanced ROTC.

JOE A. McCARTY . . . . . Columbia, S. C.
MECHANICAL ENGINEERING
Association of U. S. Army Award 3; SAME 3, Pres. 4.

WILLIAM R. McCOMBS . . . Surfside Beach, S. C.
CIVIL ENGINEERING
ASCE 2, 3, 4; Arnold Air Society 3, 4.

ENGINEERING

• RUPERT J. McCORMAC . . . . Columbia, S. C.
CHEMICAL ENGINEERING
AIChE 4; SAME 1; Advanced ROTC 4.

GEORGE W. McDANIEL, JR. . . . . Laurens, S. C.
CERAMIC ENGINEERING
ACS 2, 3, 4; Advanced ROTC 3, 4; Hall Monitor 3.

JOHN G. McGOWAN . . . . . Florence, S. C.
ELECTRICAL ENGINEERING
IEEE 4; Intramurals 2, 3.

JERRY N. McMULLAN . . . . . Miami, Fla.
ELECTRICAL ENGINEERING

• LARRY P. McPHERSON . . . . . Clemson, S. C.
ELECTRICAL ENGINEERING
IEEE 4; Football 1, 2, 3, 4.

DAVID W. MACAVOY . . . . . Brooklyn, N. Y.
MECHANICAL ENGINEERING

CHARLES T. MARTIN . . . . . Sumter, S. C.
ELECTRICAL ENGINEERING

SAMUEL C. MARTIN . . . . . Easley, S. C.
ELECTRICAL ENGINEERING
IEEE; Advanced ROTC; DMS.

• STANLEY F. MASSINGILL . . . . . Central, S. C.
CIVIL ENGINEERING
Advanced ROTC.

MICHAEL J. MAXWELL . . . . Greenville, S. C.
MECHANICAL ENGINEERING
High Honors 1; Honors 1, 2, 3, 4; Honors Program 1, 2; Fresh. Math Award; Poole Alumni Scholar; **TAPS** Outstanding Senior; Phi Eta Sigma 1, 2, 3, 4; Tau Beta Pi 3, 4; ASME 4; Senate 2; High Court 4; SCSSL 2, 4; NS 1, 2, 3, 4, Secy. 2, Treas. 4; **TAPS** Activities Editor 3, Office Manager, Copy Editor 4.

CHARLES D. MEADOWCROFT . . Baltimore, Md.
CIVIL ENGINEERING
Adv. ROTC; Block "C" Club; ASCE; Freshman Football Coach 4; Football 1, 2, 3, 4.
Football 1, 2, 3, 4.

WILLIAM B. MENEES . . . . . Anderson, S. C.
CHEMICAL ENGINEERING
AIChE 3, 4.

• JOHN J. MIKELL . . . . . Charleston, S. C.
CIVIL ENGINEERING
ASCE 3, 4; ASAE 2; Hall Supervisor 3, 4; BSX 3; ROTC 1, 2, 3, 4; Counterguerrillas 1, 2, 3.

ROBERT C. MILLER, JR. . . . . Aiken, S. C.
CERAMIC ENGINEERING
ASAE , 2, 3, 4; SAME 3, 4; Radio Club 1, 2; Concert Band 1, 2, 3, 4; Tiger Band 2, 3, 4; Adv. ROTC.

MAXWELL B. MITCHELL . . . . . Trion, Ga.
AGRICULTURAL ENGINEERING

SAMUEL A. MITCHUM . . . Charleston, S. C.
ELECTRICAL ENGINEERING
Tau Beta Pi 3, 4; Honors 1, 2, 3, 4; IEEE; BSX 2; Men's Res. Hall Staff 3; Intramural Football 1, 2, 3.

Students view electronic calculator.

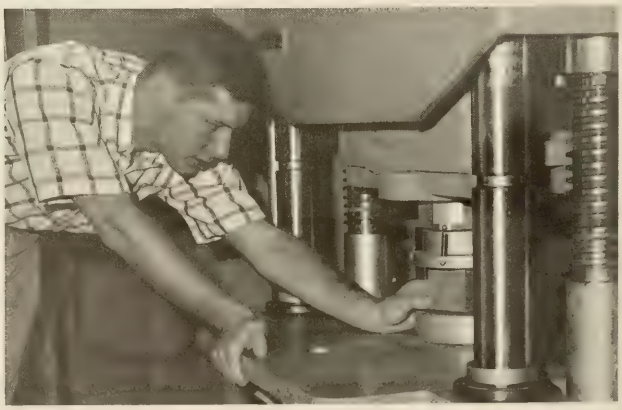

Don experiments with a hydraulic cement compressor.

ENGINEERING

• FREDERICK B. MOORE . . . . . Kingsport, Tenn.
CHEMICAL ENGINEERING
AIChE 3.

LEON F. MOORE . . . . . Laurens, S. C.
ELECTRICAL ENGINEERING

CHARLES B. MORGAN . . . . . Seneca, S. C.
ELECTRICAL ENGINEERING

GEORGE M. MORRIS . . . . . Greer, S. C.
ELECTRICAL ENGINEERING
IEEE 4.

• LARRY M. MULLIKIN . . . . . Anderson, S. C.
ELECTRICAL ENGINEERING

DALE N. MURRAY . . . . . Casar, N. C.
ELECTRICAL ENGINEERING
IEEE 3, 4.

KENNETH W. NETTLES . . . . Walterboro, S. C.
ELECTRICAL ENGINEERING

JOSEPH G. NEUWIRTH . . . Travelers Rest, S. C.
MECHANICAL ENGINEERING
Phi Eta Sigma 1, 2, 3, 4; ASME 4; Hall Monitor 2.

• RICHARD J. NOBLE, JR. . . . . Smithfield, N. C.
ELECTRICAL ENGINEERING

THEODORE M. NORTHRUP . . . Greenville, S. C.
CHEMICAL ENGINEERING
Honors Program 1, 2; Honors 2; High Honors 1, 3, 4; AIChE Schol. Award 2; Tau Beta Pi 3, 4; Pi Kappa Phi 3, 4; Phi Eta Sigma 1, 2, 3, 4.

CHARLES L. O'CAIN . . . . . Orangeburg, S. C.
MECHANICAL ENGINEERING
ASME 3, 4; Block "C" Club 3, 4; Track 1, 2, 3, 4.

WILLIAM M. OLSEN . . . . . Red Bank, N. J.
INDUSTRIAL ENGINEERING
AIIE 1, 2, 3, 4.

• GERALD M. PADGETT . . . . . Clemson, S. C.
CIVIL ENGINEERING

MYRON W. PAYNE . . . . . Aiken, S. C.
CIVIL ENGINEERING
SIE; PRs 1, 2; SKE 3, 4; LSA; Skin Diving Club Vice-President 1; Rifle Team 1.

CLARENCE J. PETTY, JR. . . . . Greenville, S. C.
ELECTRICAL ENGINEERING
IEEE 3, 4, 5; Alpha Phi Omega 3, 4; PR Co. C-4 2; PR 4th Reg. Hdqs. 3.

LONNIE D. PHIFER, III . . . . . Fort Mill, S. C.
MECHANICAL ENGINEERING
Scabbard and Blade Officer 3, 4; AAS Officer 2, 3, 4; SME 4; FIP Program 4; Hall Superv. 3; Hall Mon. 2, 4.

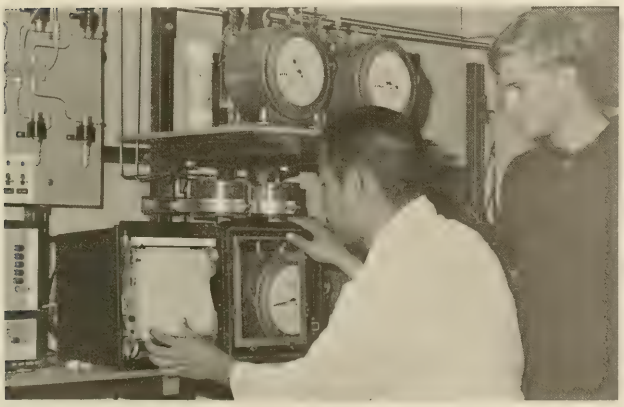

Pat Crowther listens while a lab instructor explains a sanitation meter.

A student examines a jar of hot asphalt.

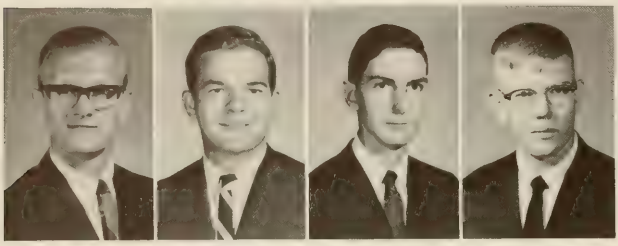

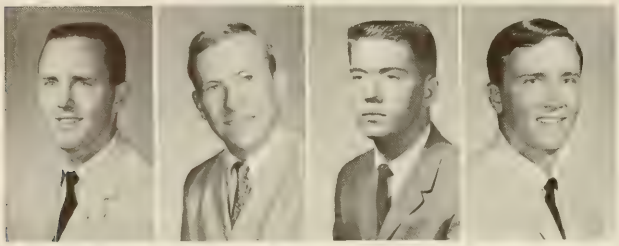

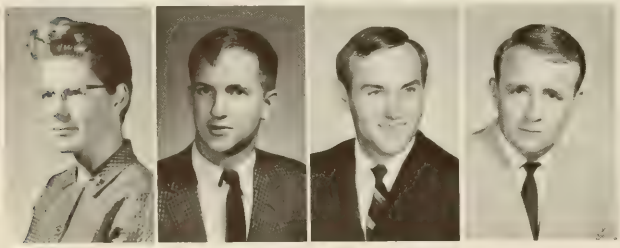

ENGINEERING

• GLENN W. PHILLIPS . . . . . Clemson, S. C.
CIVIL ENGINEERING
ASCE 2, 3, 4.

JACK B. PHILLIPS, JR. . . . North Augusta, S. C.
CIVIL ENGINEERING
ASCE 2, 3, 4.

JOHN L. POTTS . . . . . Greenville, S. C.
CIVIL ENGINEERING

MIR Z. RAHIM . . . . . Lahore, Pakistan
MECHANICAL ENGINEERING

• JAMES H. RASH . . . . . Anderson, S. C.
ELECTRICAL ENGINEERING
IEEE 3, 4; Hall Supervisor 3; Circle "K" 2, Pres. 3, 4.

WILSON B. RATCLIFF . . . . High Point, N. C.
CIVIL ENGINEERING
ASCE 2, 3, 4; DPK 1, 2, 3, Vice-President 4.

JAMES D. REDDEN . . . . . Marysville, S. C.
MECHANICAL ENGINEERING
Honors 1, 2, 3; Tau Beta Pi 3, President 4; ASME 3, 4; Class Treasurer 3, 4; Financial Review Board 3, 4; KDX 1, 2, Secretary 3, 4.

HENRY J. REED . . . . . Charleston, S. C.
ELECTRICAL ENGINEERING

• JAMES E. REEVES . . . . . Greenville, S. C.
MECHANICAL ENGINEERING
ASME 2, 3, 4.

DALE W. REYNOLDS . . . . . Bedford, Mass.
MECHANICAL ENGINEERING
Honors 1, 2, 3; Tau Beta Pi 3, 4, V.-P. 4; ASME 1, 3, V.-P. 4; SAME 3, V.-P. 4; SAE 1; AAS 4; AF Drill Team 1, 2; YMCA 1, 2; Young Republicans 1, 2, 3.

ROBERT C. RICHARDS . . . . . Macon, Ga.
AGRICULTURAL ENGINEERING
ASAE 2, 3, President 4; ASME 4.

WILLIAM R. RIGGS . . . . . Charleston, S. C.
ELECTRICAL ENGINEERING
Tau Beta Pi 3, 4; IEEE 3, 4.

• MARTHA J. ROBINSON . . . . Jacksonville, Fla.
MECHANICAL ENGINEERING
AIChE.

WILLIAM D. ROBINSON . . . . . Clinton, S. C.
MECHANICAL ENGINEERING
AIChE.

JACKIE D. RUPPE . . . . . Gaffney, S. C.
ELECTRICAL ENGINEERING

CHARLES W. RUTLAND . . . North Augusta, S. C.
CHEMICAL ENGINEERING
AIChE.

A lab instructor directs boys in the correct use of a transit.

Student works on electrical engineering equipment.

ENGINEERING

• HENRY G. RUTLAND, JR. . . . . Fairfax, S. C.
CHEMICAL ENGINEERING

PAUL W. SANDEFER . . . . . Jacksonville, Fla.
ELECTRICAL ENGINEERING

DAVID T. SEAMAN . . . . . Bethlehem, Pa.
CIVIL ENGINEERING
Outstanding Cadet AFROTC 1; ASTM Student Award 3; Phi Eta Sigma 2, 3, 4; Tau Beta Pi 3, 4; Phi Kappa Phi 3, 4; ASCE 2, 3, 4; Newman Club 1, 2, 3, 4.

EMORY L. SHEPPARD . . Hendersonville, N. C.
ELECTRICAL ENGINEERING

• SAMUEL A. SHIPMAN . . . . . Laurens, S. C.
CIVIL ENGINEERING
ASCE 4; ROTC 3, 4.

PATRICK L. SLATTERY . . . . . Charleston, S. C.
ELECTRICAL ENGINEERING
IEEE; Newman Club.

CHARLES R. SMITH . . . . . Clemson, S. C.
ELECTRICAL ENGINEERING

DAVID E. SMITH . . . . . Charleston, S. C.
INDUSTRIAL ENGINEERING

• ERNEST H. SMITH . . . . . Rock Hill, S. C.
CIVIL ENGINEERING

JOSEPH H. SMITH . . . . . Chesterfield, S. C.
ELECTRICAL ENGINEERING

PETER G. SMITH . . . . . Johns Island, S. C.
CHEMICAL ENGINEERING
Dow Chemical Schol. 2; Monsanto Schol. 3; Tau Beta Pi 3, 4; Phi Kappa Phi 3, 4; AIChE 2, 3, President 4; ACS 3, 4; ROTC 3, 1st Lt. 4; Canterbury Club 1, 2; Intramural Football 1, 2, 3.

THOMAS M. SMITH . . . . . Greenwood, S. C.
ELECTRICAL ENGINEERING
Honors Program 1, 2; Jr. Honors Program Cert; Dean's List 1, 2, 3; Tau Beta Pi 3, 4; Phi Eta Sigma 1, 2, 3, 4; IEEE 3, 4.

• WILLIAM R. SMITH . . . . . Greenville, S. C.
MECHANICAL ENGINEERING
SAR Award 1; AFROTC Achv. Award 2; Phi Eta Sigma 1, 2, 3, 4; Arnold Air Society 4; ASME 3, 4; SAME 3, 4.

DONALD F. SPENCER . . . . . Greenville, S. C.
CIVIL ENGINEERING
ASCE 4; **Tiger** Photographer 1, 2.

RONALD L. SPENCER . . . . . Greenville, S. C.
CIVIL ENGINEERING
ASCE 4; **Tiger** Photographer 1, 2.

CLEMENT E. SPARKMAN . Charleston Hghts., S. C.
MECHANICAL ENGINEERING

• RALPH B. SPEIR . . . . . Atlanta, Ga.
CHEMICAL ENGINEERING

DANNY STANZIONE . . . . . Clemson, S. C.
ELECTRICAL ENGINEERING

JOHN W. STATON . . . . Winston-Salem, N. C.
MECHANICAL ENGINEERING
ASME 3, 4.

JONATHAN D. STEELE . . . . . Lancaster, S. C.
CHEMICAL ENGINEERING

• ROBERT H. STEPHENS . . . . . Laurens, S. C.
MECHANICAL ENGINEERING
ASME 3, 4; Hall Monitor 3; Hall Supervisor 3, 4; Young Republicans' Club 3, 4; Cross Country 1.

DAVID B. TANNER . . . . . Easley, S. C.
ELECTRICAL ENGINEERING

WILLIAM M. TERRY . . . . . Pendleton, S. C.
MECHANICAL ENGINEERING

JAMES B. THARPE . . . . . Clemson, S. C.
MECHANICAL ENGINEERING

ENGINEERING

• WILLIAM A. THOMAS . . . . Charleston, S. C.
CIVIL ENGINEERING
JAMES M. THOMPSON . . . . . Atlanta, Ga.
MECHANICAL ENGINEERING
PR 1, 2; SAME 3, 4; ASME Secretary 3, 4.
WILLIAM P. THORNTON . . . . Miami, Fla.
INDUSTRIAL ENGINEERING
WILLIAM W. THRAVES . . . Orangeburg, S. C.
INDUSTRIAL ENGINEERING
SIIE 1, 2, 3, 4; Senate 2; NS Treasurer 3, President 4.

• ROBERT M. TINDALL . . . . Jacksonville, Fla.
MECHANICAL ENGINEERING
Block "C" Club 2, 3, 4; Jacksonville Schol. 1, 2, 3, 4; Track 1, 2, 3, 4; Cross Country 1, 2, 3, 4; Outstanding Cross Country Runner 3.
THOMAS E. TOUCHSTONE . . Commerce, Ga.
CIVIL ENGINEERING
ASCE 1, 2, 3, 4, Vice-President 1; DPK 1, 2, 3, V.-P. 4.
ROBERT P. TRAINOR, JR. . . . . Beverly, Mass.
INDUSTRIAL ENGINEERING
Lynch Schol. and Parker Mem. Fund; AIIE 1, 2, 3, 4; Alpha Phi Omega 2, 3, Secretary-Treasurer 4; Newman Club 1, 2, 3, 4.
KENNETH C. TRAYNHAM . . . . Cheraw, S. C.
ELECTRICAL ENGINEERING
Honors 1, 2, 3, 4; Tau Beta Pi 3, 4; IEEE 3, Secretary 4.

• EUGENE P. TROTTER . . . . . Easley, S. C.
CHEMICAL ENGINEERING
AIChE 2, 3, 4 Assoc. Member 4; ROTC 2, 3, CO B-2 4.
MARY B. TROUT . . . . . Coral Gables, Fla.
CIVIL ENGINEERING
Honors 1, 2, 3; Jr. Honor Cert. 2; Tau Beta Pi Women's Badge 3; Dean's List 1, 2, 3, 4; Phi Kappa Phi 3, 4; Sigma Tau Epsilon 3; ASCE 2, 3, Secretary 4; ACM 2, Secretary 3; Newtonian Society 2, 3; Class Secretary 1; Light Brigade 2, 3, 4; OZT 2, 3, 4; BSU 1, 2, 3, 4; YMCA 4; Hall Monitor 1, 2; House Council 1, 2; Glee Club 1, 2, 3, 4; WSBF Staff 3.
DAN B. VAUGHAN . . . . Anchorage, Alaska
CIVIL ENGINEERING
LARRY E. VINCENT . . . . . Charlotte, N. C.
CIVIL ENGINEERING
ASCE 2, 3, 4.

Clemson's first high-rise dormitory goes up.

ENGINEERING

• BENJAMIN L. VISSAGE . . . . . Walhalla, S. C.
MECHANICAL ENGINEERING
ASME 4.

RUDOLPH W. WACEK . . . . . Anderson, S. C.
MECHANICAL ENGINEERING
ASME 2.

MARSHALL E. WALKER, JR. . . . Rock Hill, S. C.
ELECTRICAL ENGINEERING

WILLIAM L. WALLACE . . . . . Fargo, N. D.
INDUSTRIAL ENGINEERING
Varsity Golf Team; Soccer Club; ACC Scholastic Team; DMS; AIIE 3, 4, Vice-President 4.

• WARREN C. WALT . . . . . Trenton, N. J.
CERAMIC ENGINEERING
Keramos 3, 4; ACS 3, 4.

CARL I. WALTER, JR. . . . . Orangeburg, S. C.
CERAMIC ENGINEERING
ACS 2, 3, 4; NS 2, 3, 4; Newman Club 1, 2, 3, 4.

HERMAN S. WALTER, JR. . . . Georgetown, S. C.
CERAMIC ENGINEERING
ASCE 2, 3, 4.

ROBERT M. WARD, JR. . . . . Rock Hill, S. C.
CHEMICAL ENGINEERING
AIChE 2, 3, 4; Student Senate 3, 4; PKD 1, 2, 3, 4, Pledgemaster 4; Tigerama 3; Jr. Follies 3; Jungaleers Dance Band 1; Army ROTC Marching Band 2.

• ROBERT P. WARNE . . . . . Greenville, S. C.
MECHANICAL ENGINEERING

JAMES D. WASSON . . . . . Laurens, S. C.
ELECTRICAL ENGINEERING
SAME 3, 4; IEEE 3, 4.

RICHARD J. WATSON . . . . . Greenville, S. C.
ELECTRICAL ENGINEERING

ROBERT NORMAN WATSON . . . Greenville, S. C.
CERAMIC ENGINEERING
Head Freshman Cheerleader, Alt. Varsity 2; Country Gentleman 3; Head Cheerleader 4; ACS; Block "C" Club; 4; Tiger Brotherhood 4; Central Spirit Comm. 4; Rat Ct. 4; DKA 1, 2, 3, 4; Campus Crusade for Christ.

• WILLIAM J. WATSON . . . . . Greenville, S. C.
CIVIL ENGINEERING

JOHN HEARST WELBORN . . Ninety Six, S. C.
CIVIL ENGINEERING
DKA; Tiger Brotherhood; ASCE; Cheerleader.

RONALD M. WELLS . . . . . Darlington, S. C.
MECHANICAL ENGINEERING

ALFRED C. WHITTEMORE . . . . . Easley, S. C.
CHEMICAL ENGINEERING
AIChE 3, 4.

• JAMES W. WIGGINS, JR. . . . Charleston, S. C.
AGRICULTURAL ENGINEERING
ASAE 2, 3, 4, Treasurer 3, Vice-President 4; AG 4.

JACK L. WILKS, JR. . . . . Charleston, S. C.
CHEMICAL ENGINEERING
AIChE 2, 3, 4; Tiger Brotherhood 3, 4; ROTC Brigade Staff; Jr. Senator; PKD 1, 2, 3, 4; Tigerama Ticket Committee 3; Jr. Follies Placement.

JAMES E. WILLIAMSON, JR. . Ware Shoals, S. C.
CERAMIC ENGINEERING
Keramos 3, 4, Secretary 4; ACS 2, 3, 4; Alpha Phi Omega 3, 4.

JAMES T. WILLIAMSON . . . . . Salters, S. C.
ELECTRICAL ENGINEERING
IEEE 4, 5; Arnold Air Society 4; Young Republicans' Club 3, 4, 5; YMCA Council 1, 2, 3, 4.

• HAROLD JOE WILSON . . . . . Sumter, S. C.
CIVIL ENGINEERING
D. N. Harris Award 1; ASCE 4.

WILLIAM F. WOLTER . . . . . Asheville, N. C.
CIVIL ENGINEERING
ASCE 4; SKE 2, 3, Secretary 4; Jungaleers 1, 2, 3, 4.

HAYNE B. WORKMAN, JR. . . . Kinards, S. C.
CIVIL ENGINEERING
ASCE 3, 4.

EDMUND S. WRIGHT . . . . . Summerville, S. C.
CERAMIC ENGINEERING
ACS 3; Dorchester County-Clemson Club 4.

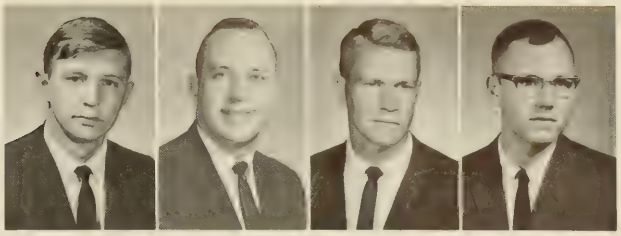
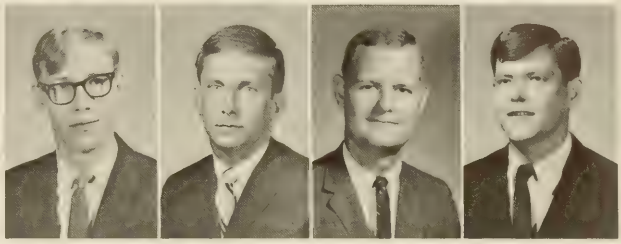
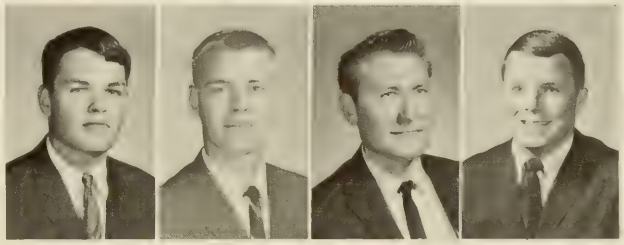

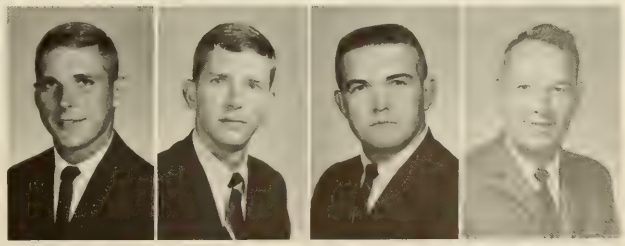
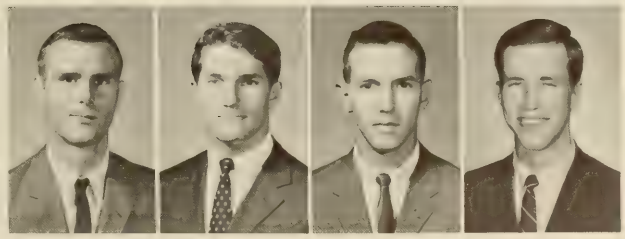

School of Industrial Management and Textile Science

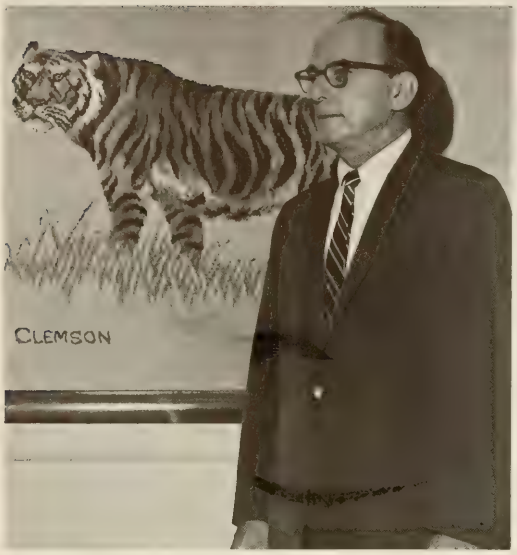

W. D. TREVILLIAN, Dean of School

Providing an extensive education in the professional and textile fields is the goal of the School of Industrial Management and Textile Science.

The School of Textile Science allows the student to specialize in one of three programs: Textile Chemistry, Textile Management, and Textile Science. The curriculum involves not only courses connected with the major fields of study but also gives a basic background in the social sciences and humanities. When the student has completed his training, he is capable of managing a textile plant, administering a chemical plant, or conducting research in his particular scientific field.

The School of Industrial Management has a well-rounded program of technical and liberal courses designed to train the student for a management position from many points of view. As a result, the Industrial Management graduate is prepared to undertake a leadership position in many of the related business fields.

Recently, the School has undergone many changes. Professor Maurice Goldemberg has retired and several visiting lecturers and professors have joined the staff. The undergraduate enrollment has also increased greatly.

It is important for the graduate in Textile Science or Industrial Management to be well versed on many topics. Tomorrow's leaders must not be isolated within a restricted field. Clemson is striving to achieve this result.

Herb Parham examines sliver from drawing frame.

DEANS OFFICE
INFORMATION

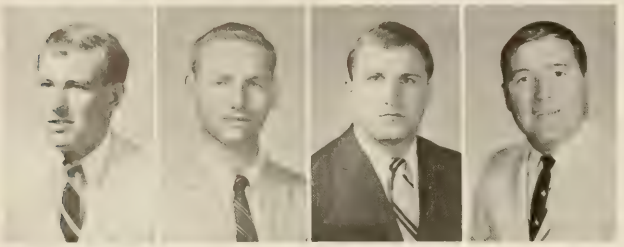
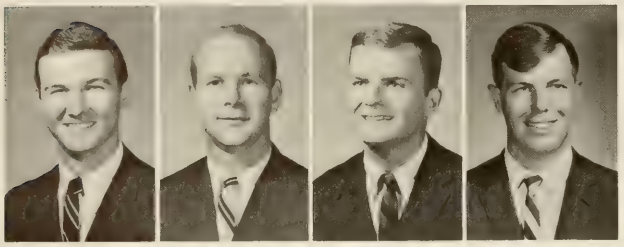
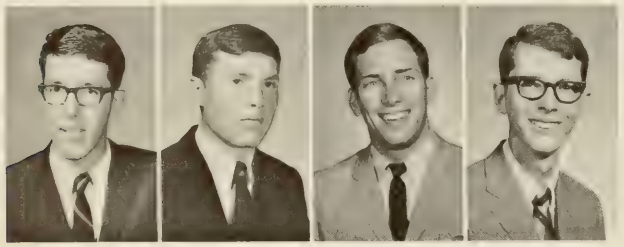
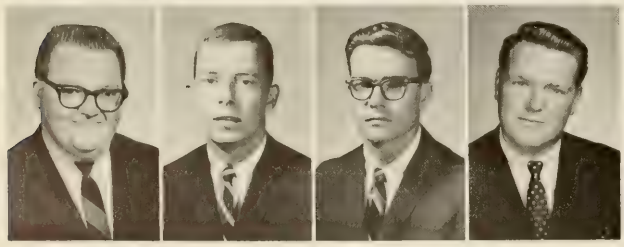
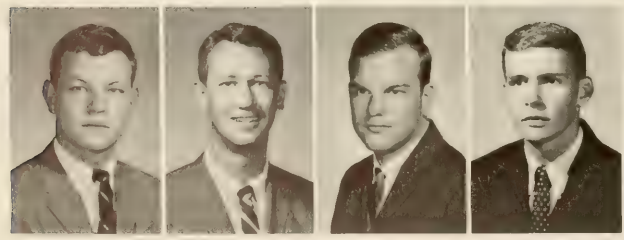

INDUSTRIAL MANAGEMENT
TEXTILE SCIENCE

• WILLIAM R. ADKINS . . . . . Fort Mill, S. C.
INDUSTRIAL MANAGEMENT
DKA 2, 3, 4, Chaplain 4; Tiger Brotherhood 3, 4; SAM 3, 4; Block "C" Club 3, 4; Baseball 2, 3, All-ACC 2, 3, All-District 2, 3, All-American 2, 3.

CHARLES D. ALLEN, JR. . . . Isle of Palms, S. C.
INDUSTRIAL MANAGEMENT
SAM 4; Beta Sigma Chi 2, 3, 4, Secretary 4.

RANDALL D. AMICK . . . . . Cayce, S. C.
INDUSTRIAL MANAGEMENT
PR; DPK.

GARY H. ANDERSON . . . . . Pickens, S. C.
INDUSTRIAL MANAGEMENT

• JAMES G. BAGNAL . . . . . Statesville, N. C.
INDUSTRIAL MANAGEMENT
Iota Mu Sigma 3, 4.

EVERETT E. BEDENBAUGH, JR. . Ninety Six, S. C.
INDUSTRIAL MANAGEMENT
SAM 1.

C. WAYNE BELL . . . . . Greenwood, S. C.
INDUSTRIAL MANAGEMENT
Numeral Society 2, 3, 4; Football 1, 2, 3, 4.

RICHARD P. BLACK . . . . . Anderson, S. C.
INDUSTRIAL MANAGEMENT

• HUBERT J. BOOTH . . . . . Hartsville, S. C.
TEXTILE CHEMISTRY

GEORGE W. BOOZER, III . . . . Walhalla, S. C.
TEXTILE MANAGEMENT

RONALD L. BOYCE . . . . . Cooleemee, N. C.
TEXTILE MANAGEMENT
AATT 2, 3, 4; PKD; Tennis Team 1, 2; YMCA Cabinet 2, 4, Soph. Council President, Sr. Council Vice-President; **Chronicle** Staff 2.

DENNIS R. BOZARD . . . . . Bennettsville, S. C.
TEXTILE SCIENCE
Advanced ROTC 3, 4; Hall Supervisor 3.

• PATRICK D. BRADDY . . . . . Aiken, S. C.
TEXTILE CHEMISTRY

GETTYS S. BROOME . . . . . Cowpens, S. C.
INDUSTRIAL MANAGEMENT

MICHAEL E. BROWN . . . . . Dublin, Ga.
INDUSTRIAL MANAGEMENT
SAM 3, 4.

PHILLIP H. BROWN . . North Charleston, S. C.
INDUSTRIAL MANAGEMENT
SAM 4; Flying Bengal Drill Team 2.

• WILL T. BROWN, JR. . . . . Covington, Ga.
TEXTILE CHEMISTRY
Lowenstein Schol. 1, 2, 3, 4; Phi Psi 3, 4, 5, President 4; AATCC 1, 2, 3, 4, 5; Newman Club 1, 2.

WARREN J. BULL, III . . . . . Canton, N. C.
INDUSTRIAL MANAGEMENT
Numeral Society.

THOMAS M. BURRISS . . . . . Anderson, S. C.
INDUSTRIAL MANAGEMENT

HANSFORD L. CARTER . . . . . Ruffin, S. C.
INDUSTRIAL MANAGEMENT
SAM 4.

• LACY M. CHATNEUFF . . . . . Raleigh, N. C.
INDUSTRIAL MANAGEMENT
Most Valuable Swimmer 4; Swimming Team 1, 2, 3, 4; WSBF 1; Duplicate Bridge Club 3, 4; SAM 4.

JIMMY D. CLARK . . . . . Aiken, S. C.
INDUSTRIAL MANAGEMENT
SAM 3, 4, President.

CHARLES M. COLE . . North Charleston, S. C.
INDUSTRIAL MANAGEMENT
SAM.

ERNEST A. COMMINS . . . . Charleston, S. C.
INDUSTRIAL MANAGEMENT
SAM 2; Vice-President Senior Class 4; SKE 2; IFC Representative 3, President 4; Circle "K" Club 2, Secretary 3; IFC Council 3; Schol. Chairman 4; BSU 1; Beta Sigma Chi 2, 3.

INDUSTRIAL MANAGEMENT
TEXTILE SCIENCE

• EVERETT M. CROMER . . . . . Greenville, S. C.
TEXTILE MANAGEMENT
APO 4; Advanced ROTC.

MELL G. CUNNINGHAM . North Augusta, S. C.
INDUSTRIAL MANAGEMENT
CSRA 1, 2, Secretary 2; SAM 4.

WILLIAM W. CURTIS, JR. . . . . Laurel, Miss.
TEXTILE MANAGEMENT

WILLIAM B. CUTTS . . . . Georgetown, S. C.
INDUSTRIAL MANAGEMENT

• RONALD L. DANCE . . . . . Aiken, S. C.
TEXTILE MANAGEMENT

SAM B. DANIELS . . . . . Dillon, S. C.
INDUSTRIAL MANAGEMENT

LARRY R. DANNELLY . . . . . Ehrhardt, S. C.
TEXTILE CHEMISTRY
AATCC 1, 2, 3, 4, Treasurer 3, 4; Leon Lowenstein Scholarship 1, 2, 3, 4.

JAMES A. DARBY . . . . . Pelzer, S. C.
INDUSTRIAL MANAGEMENT

• DANIEL P. DAVIS, III . . . . . Marion, N. C.
INDUSTRIAL MANAGEMENT

EUGENE A. DeLADDY, JR. . . . Spartanburg, S. C.
INDUSTRIAL MANAGEMENT
A. B. Carter Scholarship 4; SAM 3, 4; IMS 3, 4; Hall Monitor 3; Hall Supervisor 4; **Bobbin and Beaker** Jr. Staff; Advanced ROTC 3, 4.

DONALD J. DENTON . . . . . Inman, S. C.
TEXTILE MANAGEMENT

ROBERT W. DILWORTH, JR. . . . Walhalla, S. C.
INDUSTRIAL MANAGEMENT
IMS Scholarship Award 4; DMS; SAM; Iota Mu Sigma 3, 4, Treasurer 3, 4; Advanced ROTC; Intra. Sports.

• GEORGE G. DOUBLEDAY . . . . Knoxville, Tenn.
INDUSTRIAL MANAGEMENT
SAM; Advanced MS.

LARRY J. DRUMMOND . . . . . Easley, S. C.
INDUSTRIAL MANAGEMENT
Honors Program 1; Advanced AFROTC 3, 4; National Defense Trans. Award 4.

DONALD E. DUNCAN . . . Traveler's Rest, S. C.
INDUSTRIAL MANAGEMENT

THOMAS E. DURHAM . . . . Greenville, S. C.
INDUSTRIAL MANAGEMENT

• ROBERT C. DYSON . . . . . Mooresville, N. C.
TEXTILE SCIENCE

CHARLES G. ELFERT . . . . . Scranton, S. C.
INDUSTRIAL MANAGEMENT
SAM 2, 3, 4; BSU 1; SKE 3, 4.

JAMES H. ELLICOTT . . . . . Hampton, Va.
INDUSTRIAL MANAGEMENT
SAM 2, 4; Advanced AFROTC; Men's Residence Ct. 4; BSX 2; APO 2, 3, 4; SKE 2, 3, 4.

DONALD L. ELLIS . . . . North Augusta, S. C.
INDUSTRIAL MANAGEMENT
Tiger Staff 1, 2, 3, 4, 5, Office Manager 2, Business Manager 3, 4, 5; PRs 1, 2, 3, Finance and Supply Officer 3; Scabbard and Blade 2, 3, 4, Treasurer 4; AAS 4, Chaplain 4.

• SAMUEL J. ERVIN . . . . . Hemingway, S. C.
TEXTILE CHEMISTRY

RONALD L. FARLEY . . . . . Gaffney, S. C.
TEXTILE MANAGEMENT
Phi Psi 1; SAM 1; AATT; Cherokee County Club.

GENE A. J. FINLEY . . . . . Pickens, S. C.
INDUSTRIAL MANAGEMENT

MERRELL W. FLOYD . . . . . Conway, S. C.
INDUSTRIAL MANAGEMENT
SKE 3, 4; SAM 3, 4; BTS 1, 2.

INDUSTRIAL MANAGEMENT
TEXTILE SCIENCE

• GLENN L. FORD . . . . . Pahokee, Fla.
INDUSTRIAL MANAGEMENT

DANIEL S. FREEMAN . . . . . Duncan, S. C.
INDUSTRIAL MANAGEMENT
PKD.

MICHAEL J. GAUTHIER . . . . . Sumter, S. C.
INDUSTRIAL MANAGEMENT

WILLIAM F. GEER, JR. . . . . Anderson, S. C.
INDUSTRIAL MANAGEMENT

• HENRY G. GERALD . . . . . Darlington, S. C.
TEXTILE MANAGEMENT
SKE.

CARLIS R. GIBSON . . . . . Gaffney, S. C.
TEXTILE MANAGEMENT
AATT; SAM.

STEPHEN N. GILLESPIE . . . . Commerce, Ga.
INDUSTRIAL MANAGEMENT
SAM 4.

DANIEL K. GODFREY . . Charleston Hghts., S. C.
INDUSTRIAL MANAGEMENT

• JOHN W. GODFREY . . . . . Fort Mill, S. C.
TEXTILE MANAGEMENT
SAM 2, 3, 4, 5; Block "C" Club 3, 4, 5; York County Club 4, 5; YMCA 1, 2, 3, 4, 5; Football Manager 1, 2, 3, 4, Head Freshman Manager 2, Varsity Traveling Manager 3, 4, Head Varsity Manager 4.

DANNY J. GOODWIN . . . . . Greenville, S. C.
INDUSTRIAL MANAGEMENT
SAM 4; Football Manager 1, 2.

LARRY F. GRANT . . . . . Fort Mill, S. C.
INDUSTRIAL MANAGEMENT
SAM 3, 4.

JERRY M. GREGORY . . . . . Union, S. C.
INDUSTRIAL MANAGEMENT
Union County Club 1, 2, 3, 4.

• JOHN G. GRUBBS, Jr. . . . . Greenville, S. C.
TEXTILE MANAGEMENT

KENNETH E. GUIN . . . . . Aiken, S. C.
TEXTILE MANAGEMENT
AATT 2, 3, 4; SAM 4.

ROBERT E. GUNTER, JR. . . . . Wagener, S. C.
INDUSTRIAL MANAGEMENT
SKE.

MAC R. HARLEY . . . . . Barnwell, S. C.
INDUSTRIAL MANAGEMENT
Sigma Alpha Zeta 1, 2, 3, 4, Secretary 3; **TAPS** Sports Editor 3, 4; Senate 3, 4.

Textile machinery appears complicated.

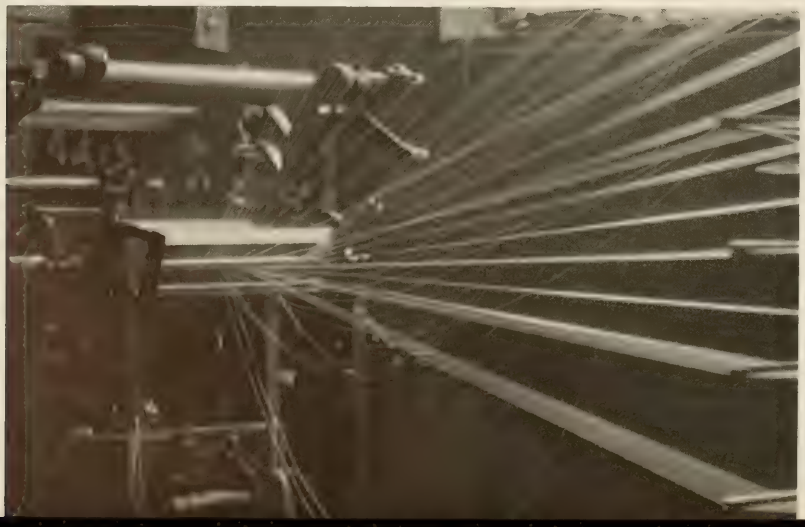

INDUSTRIAL MANAGEMENT
TEXTILE SCIENCE

• CHARLES H. HATFIELD . . . . Moultrie, Ga.
TEXTILE MANAGEMENT
Carolina Yarn Assn. Schol. 3; Allied Chemical Foundation Schol. 4; Phi Psi 3, 4, Vice-President 4; AATT 3, 4, Publicity Chairman 4; SAM.

WILLIAM S. HAYNIE . . . . Anderson, S. C.
TEXTILE MANAGEMENT

ROGER M. HAZELWOOD . . . . Hamilton, Ohio
INDUSTRIAL MANAGEMENT

EUGENE K. HECKLE, JR. . . . . Scott, Ga.
INDUSTRIAL MANAGEMENT
Karate Club 4; SAM 4.

• JAMES R. HINSON . . . . . Lancaster, S. C.
TEXTILE MANAGEMENT

MARION D. HIOTT . . . . . Williamston, S. C.
TEXTILE MANAGEMENT
Allied Chemical and Sonoco Products Scholarships; Phi Psi, Treasurer 1.

KENNETH D. HOLLIDAY . . . . Goldsboro, N. C.
INDUSTRIAL MANAGEMENT
AAS 4; SAM 4; DPK 1, 2, 3, 4, Treasurer 2; IFC 3; PR Pledge 1.

DANNY D. HOLMES . . . . . Gaffney, S. C.
INDUSTRIAL MANAGEMENT

• ROGER E. HOOD . . . . . Williamston, S. C.
TEXTILE MANAGEMENT
Textile Overseers' Schol. 3; Sexdel-Wooley Schol. 4; Phi Psi 3, 4; SAM 3, 4; AATT 2, 3, 4; BSU 1.

MICHAEL R. HOWARD . . . . . Port Vue, Pa.
INDUSTRIAL MANAGEMENT

WILLIAM R. HOVIS . . . . . Seneca, S. C.
TEXTILE CHEMISTRY

RONALD D. HUGHEY . . . . . Gaffney, S. C.
INDUSTRIAL MANAGEMENT
SAM 3, 4; Iota Mu Sigma 2, 3, 4, Vice-President 4; Rat Master 3; SAM Newsletter Editor 3, 4.

• HAROLD H. HUNTER, JR. . . . Silverstreet, S. C.
TEXTILE MANAGEMENT

GARY S. ISBELL . . . . . Fair Play, S. C.
INDUSTRIAL MANAGEMENT

HAROLD D. JACKSON . . . . Myrtle Beach, S. C.
INDUSTRIAL MANAGEMENT
Best Drilled Freshman Army ROTC; R. W. Simpson Award Finalist 1, 2, 3; PR 1, 2, 3; 4th Regimental Staff.

TOMMIE W. JAMES, JR. . . . . Sumter, S. C.
TEXTILE SCIENCE
S. C. Textile Manufacturers Assn. Award 1; David Jennings Memorial Schol. 2; Callaway Foundation Schol. 3; Phi Psi 3, 4, Secretary 4; The Caravelles 3, 4.

Students listen to professor in Textile 311 Design class.

INDUSTRIAL MANAGEMENT TEXTILE SCIENCE

• BRUCE W. JOHNSON . . . . . Lawrence, N. Y.
INDUSTRIAL MANAGEMENT
Army Flight Training 4; SAM 4; Counterguerrillas 1, 2; Soccer Club 4; Army ROTC Company Comdr. 4; Weight Lifting Club 2; Scabbard and Blade 4.

RICHARD W. JOHNSON . . . . . Plains, Ga.
INDUSTRIAL MANAGEMENT
Block "C" Club.

JOHN H. JOHNSTON . . . . . Greenville, S. C.
INDUSTRIAL MANAGEMENT
KSN 1, 2, 3, 4, Treasurer 4; Adv. AFROTC 3, 4.

RUSSELL L. JORDAN . . . . . Clemson, S. C.
TEXTILE MANAGEMENT
AATT.

• WILLIAM C. JORDAN . . . . Charleston, S. C.
INDUSTRIAL MANAGEMENT
SAM 4; BSX 2, 3, 4, 5, President 4.

BEN E. JOSEY . . . . . Milledgeville, Ga.
INDUSTRIAL MANAGEMENT
Scabbard and Blade.

BRUCE L. KALLEY . . . . . Cedarhurst, N. Y.
INDUSTRIAL MANAGEMENT

JAMES C. KAY . . . . . Clemson, S. C.
TEXTILE MANAGEMENT

• ELLISON S. KELLY, JR. . . . . Startex, S. C.
INDUSTRIAL MANAGEMENT

FOREST E. KINNETT . . . . . Lyman, S. C.
INDUSTRIAL MANAGEMENT
DMS 4; PKD 2, 3, 4, 5, President 4; Tiger Brotherhood 3, 4, 5, Secretary 4; CDA 3, 4, Vice-President 4.

OTTO F. KLINTWORTH, III . . N. Charleston, S. C.
INDUSTRIAL MANAGEMENT

ERNEST S. KNIGHTON . . . . Greenville, S. C.
TEXTILE MANAGEMENT
AATT.

• BRUCE N. LANIER . . . . . West Point, Ga.
TEXTILE MANAGEMENT
DKA.

GEORGE W. LANKFORD . . . . . Seneca, S. C.
INDUSTRIAL MANAGEMENT

JOHN E. LEE, JR. . . . . Pacolet Mills, S. C.
TEXTILE MANAGEMENT
AATT 1, 2, 3, 4, Treasurer 3, 4.

CLINTON C. LEMON, JR. . . . . Barnwell, S. C.
INDUSTRIAL MANAGEMENT
SKE 3, Treasurer 4.

Two textile students make repairs.

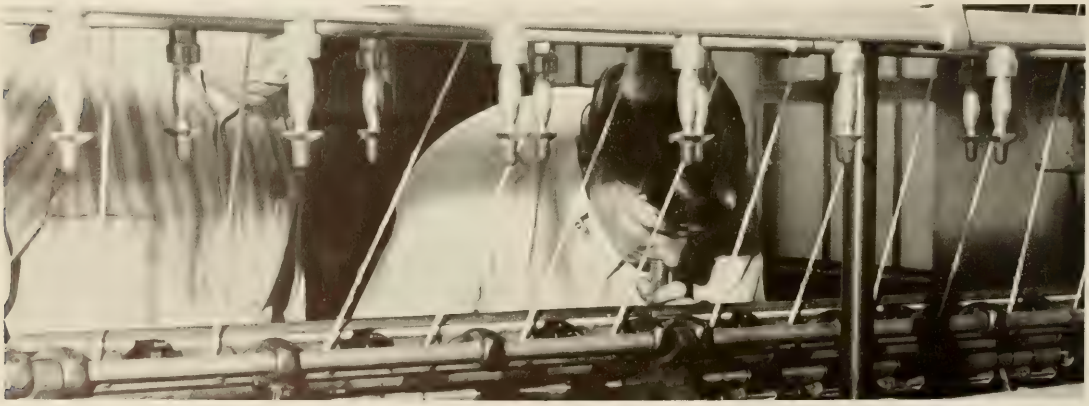

INDUSTRIAL MANAGEMENT
TEXTILE SCIENCE

• DONALD B. LITTLE . . . . . Columbia, S. C.
INDUSTRIAL MANAGEMENT

ROY V. LITTLE . . . . . Baldwin, N. Y.
INDUSTRIAL MANAGEMENT
SAM 3, 4; Newman Club 1, 2, 3, 4; Weight Lifting Club 1, 2, 3, 4.

MAURICE K. LOPEZ, JR. . . . . Iva, S. C.
INDUSTRIAL MANAGEMENT
SAM 4.

LARRY K. LOTT . . . . . Vaucluse, S. C.
TEXTILE MANAGEMENT
AATT 1, 2, 3, 4, Vice-President; SAM 3; Phi Psi, Secretary; BSU 1, 2, 3, 4; AFROTC 1, 2, 3, 4.

• ROY E. McABEE . . . . . Inman, S. C.
TEXTILE MANAGEMENT

CHARLES E. McBRIDE, JR. . . . . Greer, S. C.
INDUSTRIAL MANAGEMENT
SAM 4.

STEVE S. McCROREY . . . . . Rock Hill, S. C.
TEXTILE MANAGEMENT
PKD 1, 2, 3, 4, Social Chairman; CDA Jr. Staff 3, Sr. Staff, Alternus 4; Tiger Brotherhood 3, 4; Jr. Follies.

JAMES F. McCURRY . . . . . Belton, S. C.
TEXTILE MANAGEMENT
SAM 2, 4; AATT 2, 4; APO 2, 3, 4, Sergeant-at-Arms 2, 4, Vice-President 3; YMCA 1, 3, 4; Young Republicans 3, 4; Army ROTC 3, 4.

• HEYWARD McDANIEL . . . . . Chesnee, S. C.
INDUSTRIAL MANAGEMENT

JOHN D. McDANIEL, JR. . . . . Liberty, S. C.
INDUSTRIAL MANAGEMENT

GLENN E. McFARLAND . . . . . Hartsville, S. C.
INDUSTRIAL MANAGEMENT

DAVID T. McGILL . . . . . Anderson, S. C.
INDUSTRIAL MANAGEMENT

• PETER C. McKINNEY . . . . . Denmark, S. C.
INDUSTRIAL MANAGEMENT
KDX 2, 3, 4.

JAMES K. MANER, JR. . . . . Garnett, S. C.
TEXTILE MANAGEMENT

ROBERT R. MARTIN, JR. . . . . Anderson, S. C.
INDUSTRIAL MANAGEMENT

WILLIAM B. MATTISON, JR. . . . Greenville, S. C.
INDUSTRIAL MANAGEMENT
SAZ 2, 3, 4, 5; Oak Haven Ravens 4, 5; CDA Jr. Staff 3.

Bill adjusts a yardage meter.

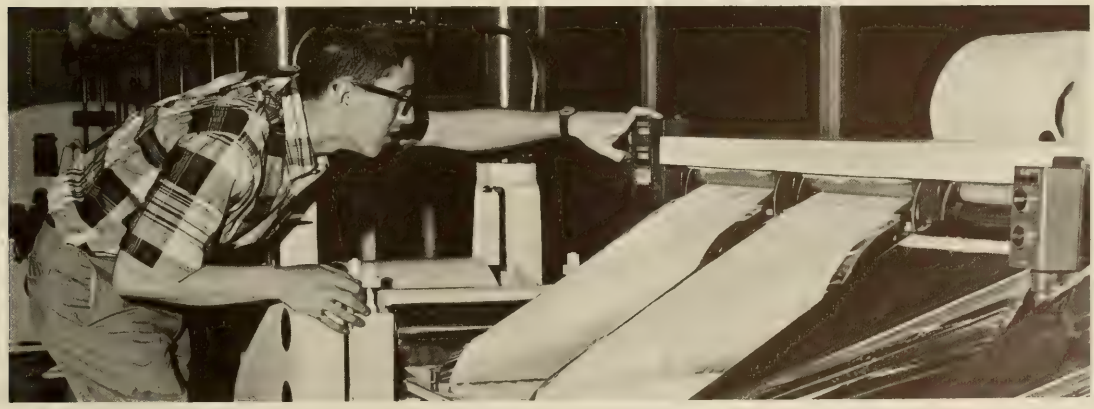

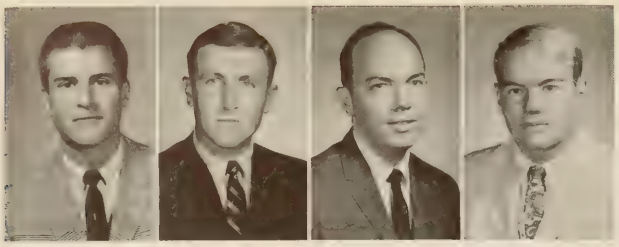

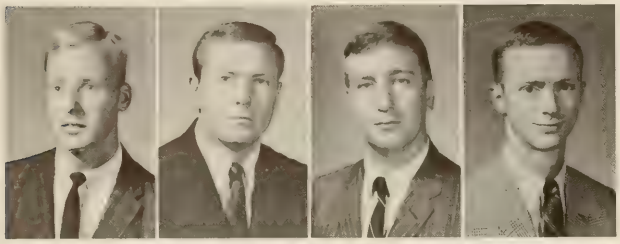

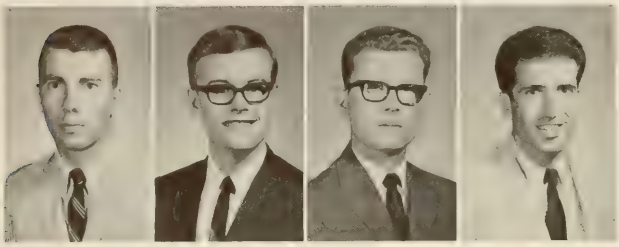

INDUSTRIAL MANAGEMENT
TEXTILE SCIENCE

- CHARLES B. MAULDIN, JR. . . . Greenwood, S. C.
  INDUSTRIAL MANAGEMENT
  SAM 4; Greenwood County Club 1, 2.
  WILLIAM F. MAYS . . . . . Allendale, S. C.
  INDUSTRIAL MANAGEMENT
  AFROTC 1, 2, 3, 4, Adv. Cadet of Month 4, Wing Comdr. 4; Air Science III Achievement Award 3; Air Force Assn. Award 4; Blue Key 4, Secy.-Treas. 5; Scabbard and Blade 3, 4, 5, 1st Sgt. 4; Iota Mu Sigma 3, Secy. 4, Pres. 5, Service Pin 4; Senator 4; High Ct., Secy. 5; Tiger Brotherhood 4, 5; SAM 3, Editor Newsletter 4; APO 3, 4; AAS 3, 4; Longdon Cheves Schol. 5; Dean's List 1; **TAPS** Outstanding Sr. 4; **Tiger** Investigative Writer 5; Intramural Sports 2, 3, 4, 5; Hall Monitor 3; Hall Supervisor 4, 5; Who's Who.
  LEVER W. METTS, JR. . . . . Orangeburg, S. C.
  INDUSTRIAL MANAGEMENT
  WILLIAM T. MILLS . . . . . Monroe, N. C.
  INDUSTRIAL MANAGEMENT

- JAMES N. MOBLEY, JR. . North Charleston, S. C.
  INDUSTRIAL MANAGEMENT
  TED G. MOORE . . . . . Calhoun, Ga.
  INDUSTRIAL MANAGEMENT
  Men's Residence Court 4; SKE, President 4; IFC Rep., Vice-President 4; Hall Supervisor 4; Football 1, 2, 3, 4.
  RONALD E. MOSELEY . . . . . Greenville, S. C.
  INDUSTRIAL MANAGEMENT
  ROGER A. MUCKENFUSS . . . . . Central, S. C.
  INDUSTRIAL MANAGEMENT

- ROBERT M. MULDROW . . . Bennettsville, S. C.
  INDUSTRIAL MANAGEMENT
  SAM 1.
  ALLEN O. NORRIS . . . . . Walterboro, S. C.
  TEXTILE CHEMISTRY
  AATCC 1, 2, 3, 4, Secretary 4.
  PHILIP N. ODOM, JR. . . . . Charleston, S. C.
  TEXTILE MANAGEMENT
  DIKRAN ORNEKIAN . . . . . Novi, Mich.
  INDUSTRIAL MANAGEMENT
  ISA 1, 2, 3, 4; Tennis 2, 3, 4; Soccer Club 2, 3, 4; Block "C" Club 3, 4.

- JAMES F. OWENS . . . . . Easley, S. C.
  TEXTILE CHEMISTRY
  THOMAS A. PEDERSEN . . . . Greenville, S. C.
  INDUSTRIAL MANAGEMENT
  SAM 3, 4; Hall Monitor 3; YMCA Council 1, 2, 3, 4.
  WARREN S. PERKINS . . . . . Elloree, S. C.
  TEXTILE CHEMISTRY
  Sonoco Products Schol. 2, 3, 4; Phi Psi 3, 4; AATCC 1, 2, 3, 4, President 4.
  GARY C. PHILLIPS . . . . . Hartwell, Ga.
  INDUSTRIAL MANAGEMENT
  Ways and Means Committee 4; KDX 3, 4, Sergeant-at-Arms 4; FCA 3, 4, President 3, 4; Football 1, 2, 3, 4; Cow College Cloggers 2, 3, 4.

You have to start from the beginning to make a dress.

Whit makes sure the teeth are straight in this comber.

INDUSTRIAL MANAGEMENT TEXTILE SCIENCE

• EDWARD M. POOL . . . . . Greenville, S. C.
INDUSTRIAL MANAGEMENT

WILLIAM E. POTEAT . . . . . Spartanburg, S. C.
TEXTILE CHEMISTRY
AATCC.

CLARENCE A. PRESCOTT . . . . Belvedere, S. C.
INDUSTRIAL MANAGEMENT

CURTIS A. PRICE . . . Charleston Hghts., S. C.
INDUSTRIAL MANAGEMENT

• JOHN H. PRICE . . . . . Rock Hill, S. C.
INDUSTRIAL MANAGEMENT

G. GRAHAM PRITCHARD . . . Huntington, Md.
INDUSTRIAL MANAGEMENT
AAS 2, 3, 4; Scabbard and Blade 3, 4; Elections Board 3, 4, Chairman 4; DPK 2, 3, 4, President 4.

RICHARD P. PROCTOR . . . . . Florence, S. C.
INDUSTRIAL MANAGEMENT
SKE.

DERAL T. RACKLEY . . . . . Seneca, S. C.
INDUSTRIAL MANAGEMENT
Glee Club 1.

• WILLIAM J. RAGSDALE, JR. . . . . Easley, S. C.
INDUSTRIAL MANAGEMENT
SKE.

FRANK L. ROBINSON . . . . . Raleigh, N. C.
INDUSTRIAL MANAGEMENT
SAE 1; SAM 4; DPK 2, 3, 4; Football 1.

HOWARD G. ROGERS . . . . Williamston, S. C.
TEXTILE SCIENCE
AATT; Phi Psi.

JAMES R. ROGERS . . . . . Darlington, S. C.
INDUSTRIAL MANAGEMENT
SAM 3, 4, Treasurer 4; SAME 2, 3, 4, Treasurer 3; BSU 1, 2, 3, 4, President 4; Hall Monitor 3; Hall Supervisor 4.

• RONALD W. ROGERS . . . . . Anderson, S. C.
TEXTILE MANAGEMENT
J. P. Stevens Foundation Schol. 3, 4; Phi Psi 3, 4; AAS 2, 3, 4; **Bobbin and Beaker** Staff 3, 4; AFROTC 1, 2, 3, 4, Wing Inspection Officer 4.

HORACE K. SANDERS, JR. . . . Myrtle Beach, S. C.
INDUSTRIAL MANAGEMENT

EDWARD V. SCHLAEFER . . . . Columbia, S. C.
INDUSTRIAL MANAGEMENT
SAM 4; Mu Beta Psi 2, 3, 4; PSA 1, 2, 3, 4; Glee Club 1, 2, 3, 4, Quartet 3, 4; Volunteer Fire Department 3, 4.

CARL V. SCHMIDT . . . . . Greenville, S. C.
TEXTILE MANAGEMENT

The School of Industrial Management and Textile Science has antique as well as new equipment.

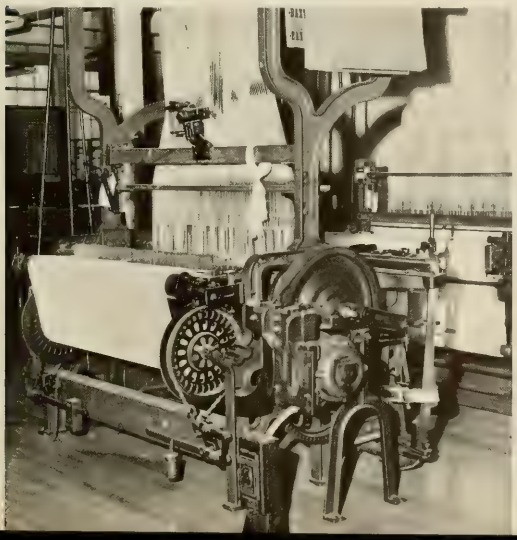

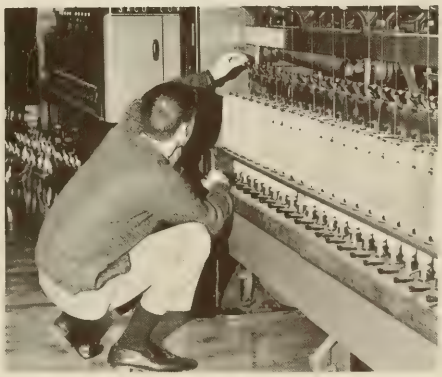

A textile student adjusts an eye.

INDUSTRIAL MANAGEMENT
TEXTILE SCIENCE

• LARRY R. SHAW . . . . . Fort Mill, S. C.
INDUSTRIAL MANAGEMENT
Outstanding Junior; SAM 3, 4, Vice-President 4; Hall Supervisor 3, 4; Organization Committee for Career Day 4.

KENNETH W. SHEDD . . . . Rockingham, N. C.
TEXTILE MANAGEMENT

THOMAS G. SHELTON . . North Charleston, S. C.
INDUSTRIAL MANAGEMENT

BRUCE A. SHERIFF . . . . . Lyman, S. C.
INDUSTRIAL MANAGEMENT

• DANNY A. SHIVE . . . . . Elberton, Ga.
TEXTILE MANAGEMENT

CLIFFORD E. SINGLETON . North Charleston, S. C.
INDUSTRIAL MANAGEMENT
Tiger Band 1, 2, 3, 4, Assistant Librarian 2, Sergeant Major 3, V.-Comdr. 4; Concert Band 1, 2, 3, Secretary 2, Vice-President 3.

MELVIN L. SMITH . . . . . Hartsville, S. C.
INDUSTRIAL MANAGEMENT

JACK W. SPARKS . . . . . Gaffney, S. C.
TEXTILE MANAGEMENT
AATT 2, 3, 4, President; Counterguerrillas; Adv. ROTC.

• JIMMY W. SPRADLEY . . . . . Anderson, S. C.
INDUSTRIAL MANAGEMENT

F. ERNEST STALLWORTH . . . . Charlotte, N. C.
INDUSTRIAL MANAGEMENT
TAPS Outstanding Sr.; AIChE 2; SAM 3, 4, 5; Senator 4; SCSSL Delegate 5; **Tiger** Staff 2, 3, Sports Editor 4, Editor 5.

FREDERICK E. STEINER . . . . . Pittsburgh, Pa.
INDUSTRIAL MANAGEMENT

WILLIAM G. STEVENS . . . . . Columbia, S. C.
INDUSTRIAL MANAGEMENT

• MARK K. STEWART . . . . . Hartsville, S. C.
INDUSTRIAL MANAGEMENT
Chicago Tribune Silver Medal ROTC Award 3; Iota Mu Sigma 3, 4; Honors 1, 2; Sr. Class Secy.; Senator 2; Senate Asst. Secy. 2; Defense Attorney for High Court 5; SKE 3, 4, 5, Pledge Class Pres. 3, Pledgemaster 5; SAM 3, 4; Weight Lifting Club 1; WSBF 1.

CHARLES T. SUTHERLAND, JR. . . Madison, N. C.
TEXTILE CHEMISTRY
Clemson Players 3, 4; AATCC 4; ISA 4.

HENRY L. THOMAS . . . . . Charlotte, N. C.
INDUSTRIAL MANAGEMENT
SAZ 2.

CHARLES D. THOMPSON . . . . Rock Hill, S. C.
INDUSTRIAL MANAGEMENT
SAM 4; Tiger 2, 3, 4.

• RYAN S. THROWER . . North Charleston, S. C.
INDUSTRIAL MANAGEMENT

EDWARD B. TINGLEY . . Charleston Hghts., S. C.
INDUSTRIAL MANAGEMENT
SAME 2, 3, 4; APO 2, 3, 4; Young Republicans' Club 2, 3, 4; Gamma Omega Phi 4.

H. S. TRAMMELL . . . . . Charlotte, N. C.
INDUSTRIAL MANAGEMENT

HERBERT D. TRUETT . . . . . Florence, S. C.
INDUSTRIAL MANAGEMENT

• DALE W. TURNER . . . . . Greenville, S. C.
INDUSTRIAL MANAGEMENT

JAMES E. TURNER . . . . . Marion, S. C.
INDUSTRIAL MANAGEMENT

JAMES E. WALTON, JR. . . . . Sumter, S. C.
INDUSTRIAL MANAGEMENT

MALCOLM B. WARD . . . . . Darlington, S. C.
INDUSTRIAL MANAGEMENT
Young Republicans' Club 2; SAM 1; YMCA Council.

INDUSTRIAL MANAGEMENT
TEXTILE SCIENCE

• FREDERICK P. WARFIELD . . . . Westfield, N. J.
INDUSTRIAL MANAGEMENT
Swimming.

CECIL W. WATKINS . . . . . Bishopville, S. C.
INDUSTRIAL MANAGEMENT
SAM 4; Weight Lifting Club 2, 3, 4.

CHARLES J. WATSON . . . . . Clemson, S. C.
INDUSTRIAL MANAGEMENT
Baseball 1, 2, 3, 4; Block "C" Club.

JAMES T. WEAVER . . . . . Greenville, S. C.
INDUSTRIAL MANAGEMENT

• THOMAS EUGENE WELBORN . . . . Easley, S. C.
INDUSTRIAL MANAGEMENT

EDWARD J. WHITE, JR. . . . . Cheraw, S. C.
INDUSTRIAL MANAGEMENT

RALPH C. WHITMIRE . . . . . Easley, S. C.
INDUSTRIAL MANAGEMENT

ROBERT M. WILDER . . . . . Anderson, S. C.
INDUSTRIAL MANAGEMENT

• DAVID M. WILKINSON . . . . Charlotte, N. C.
TEXTILE MANAGEMENT

RANDALL P. WINDHAM . . . . . Lamar, S. C.
INDUSTRIAL MANAGEMENT

GEORGE H. WOODLAND, JR. . . Milwaukee, Wis.
INDUSTRIAL MANAGEMENT

PAUL G. WRIGHT, JR. . . . . Decatur, Ga.
INDUSTRIAL MANAGEMENT

Danny weaves pattern on loom.

Clemson University

LINDA S. ACREE
Mississippi City, Miss.
TAPS Outstanding Senior; Clemson Education Association 3, 4; Women's Dorm Social Chairman 2; Women's Dorm President 3; Women's Student Assn. Pres. 4; Women's Residence Ct. 3, 4; Committee of Thirteen 3; Sigma Beta Chi 2, 3, 4, Treasurer 3, President 4; ISA 4; Wesley Foundation 2; **TAPS** Jr. Staff 3, Co-Organizations Editor 4; Who's Who.

W. MICHAEL CLICK
Gainesville, Ga.
Superior Cadet Award 1, 2; **TAPS** Outstanding Senior; Phi Eta Sigma 1, 2, 3, 4; AIChE 3, 4; Blue Key 3, 4; Class of 1967 President 2; Freshman Ct. Chairman 2; Presidents' Cabinet 2; High Court 4; SUSGA 2; KDX 1, 2, 3, 4; IFC 2, 4, President 4; SEIFC 3, 4; **TAPS** Jr. Staff 2; **Tiger** Special Rep. 4; Tigerama Asst Dir. 3, Dir. 4; Co-Dir. Jr. Follies 3; Who's Who.

JAY D. HAIR
Newark, Del.
TAPS Outstanding Senior; PKD 2, 3, President 4; CDA 3, President 4; Tiger Brotherhood 3, Vice-President 4; Greek Week Chairman 4, Rush Chairman 4; IFC; SEIFC; Junior Follies.

HARRY R. MAHAFFEY
LaGrange, Ga.
TAPS Outstanding Senior; Sophomore Class Secretary 2; Junior Class President; High Court Chairman; Blue Key 3, President 4; Tiger Brotherhood 2, 3, 4; DKA 1, 2, 3, 4; FCA; Basketball 1, 2, 3, 4; SUSGA 2; Who's Who.

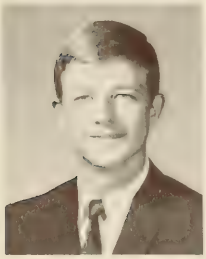

MICHAEL J. MAXWELL
Greenville, S. C.
High Honors 1; Honors 1, 2, 3, 4; Honors Prgm. 1, 2; Freshman Math Award; Poole Alumni Scholar; **TAPS** Outstanding Sr.; Phi Eta Sigma 1, 2, 3, 4; Tau Beta Pi 3, 4; ASME 4; Senate 2; High Court 4; SCSSL Dlgt. 2, 3; NS 1, 2, 3, 4, Secretary 2, Treasurer 4; **TAPS** Activities Editor 3, Office Manager, Copy Editor 4.

EDWARD W. BLAKELY
Simpsonville, S. C.
AIA 3, 4, 5; Tiger Brotherhood 4, Parliamentarian 5; Jr. Follies Co-Director 3; DKA 2, 3, Vice-President 4, President 5; IFC 5, Rush Chairman 5; **TAPS** Jr. Staff 3, Co-Designer 4, Business Manager 5; Hall Monitor 2.

WILLIAM E. DARGAN
Darlington, S. C.
Agronomy Club; SAZ 1, 2, 3, 4; Cheerleader 2, 3, 4; CDA Jr. Staff 3, Sr. Staff Floor Chairman 4; **TAPS** Jr. Staff 2.

CHARLES E. HILL
Jackson, S. C.
Phi Eta Sigma Freshman English Award 1; High Honors 1, Honors 2, 3, 4; **TAPS** Outstanding Senior; Phi Kappa Phi 3, 4; Phi Eta Sigma 1, 2, 3, 4; Gamma Alpha Mu 3, 4; Jr. Class Vice-President 3; High Court 4; Blue Key 3, 4; SCSSL 3, 4; Scabbard and Blade 3, 4; Pershing Rifles 2; Who's Who.

JOHN D. MATTHEW
N. Charleston, S. C.
Outstanding Member Student Govt.; **TAPS** Outstanding Sr.; Phi Eta Sigma; Phi Kappa Phi; Delta Sigma Nu 3; Senate 1, Clerk 2, Judiciary Comm. Chm. 3, President 4; SCSSL 1, 2, Spkr. of House 3, 4; SUSGA 2; Blue Key 3, 4; Tiger Brotherhood 3, 4; Univ. Union Comm. 3, 4; SC Bus. Symp. 2; Reg. Foreign Policy Conf. 3; Comm. on Undergraduate Teaching 4; WSBF 1, Office Mgr. 2, Bus. Dir. 3, 4; Tigerama Pub. Chm. 3, Bus. Dir. 4; Who's Who.

Outstanding Seniors

SUSAN R. MOORE
Columbia, S. C.
TAPS Outstanding Sr.; Honors 1, 2, 3; Phi Kappa Phi 3, 4; Newtonian Society Secretary-Treasurer 4; Women's Res. Court 2; Senate Secretary 3; Senior Class Secretary; SUSGA 2; Cheerleader 1, 2, 3, 4; Hall Monitor 2; Who's Who.

TERRY E. RICHARDSON, JR.
Barnwell, S. C.
TAPS Outstanding Sr.; Phi Kappa Phi 3, 4; Blue Key 3, 4, V.-P.; Senator, High Ct. 3, 4, V.-Chm. 4; KDX 1, 2, 3, 4, Treas. 3, Pres. 4; YMCA 1, 2, 3, 4, Pres. 1; Debate Team 2, 3; SCSSL Dlgt. 2, 3, 4, Chm. 3, Secy. 4; Dlgt. Sou. Univs. Stu. Govt. Assn. 2; Dlgt. Bus. Symp. 2; Dlgt. For. Affairs Conf. 3; Student Govt. Plan. Comm. 3, 4; Who's Who.

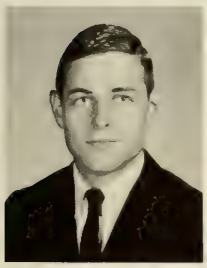

DANIEL A. SPEIGHTS
Hampton, S. C.
Blue Key; Tiger B'hood; Senate 2; SCSSL Dlgt. 3, 4; Student Govt. Plan. Ses. 3, 4; Appeals Ct. 3, 4; Atty Gen. 3; High Ct. Atty. 2, 3, Chief Pros. 3; Student Body Pres. 4; Pres. Cabinet 3, 4; KDX 1, 2, Pledgemaster 3, Treas. 4; YMCA Council 3, 4; BSU; **Tiger** Staff 4; Hall Supv. 4; Tigerama 2, 3; Bus. Symp. Dlgt. 2; For. Affairs Conf. Dlgt. 3; REW Comm. 4; Stud. Asst. Athletic Dept. 1, 2, 3, 4; **TAPS** Outstanding Senior; Who's Who.

JAMES L. SOUTHERLAND
Clemson, S. C.
Amer. Legion Schol. Award; ROTC Jr. Award; **TAPS** Outstanding Senior; Phi Eta Sigma 1, 2, 3, 4; Phi Kappa Phi 3, 4; Tiger Brotherhood 2, V.-P. 3, Pres. 4; Blue Key 3, Alumni Secy. 4; Block "C" Club 3, 4; Student Body Secy. 3; Class Pres. 4; Army ROTC Brigade Comm. 4; DKA 2, 3, Sec. 4; FCA V.-P. 3, 4; Basketball 2, 3, 4, All-State 2, 3; ACC Honors 3; Who's Who.

NANCY M. MILLER
Westminster, S. C.
SCCPA Member-at-Large; **TAPS** Outstanding Sr.; SBX 2, President 3, 4; Angel Flight 1, 2, 3, 4; Women's Res. Council 3; Inter-Sorority Council 3; **TAPS** Jr. Staff 2, Co-Organizations Editor 3, Editor-in-Chief 4; Cheerleader 1; Alt. Varsity Cheerleader 2; Who's Who.

JOHN P. NEMERGUT
Stratford, Conn.
Gen. Dynamics Corp. Award 2; **TAPS** Outstanding Sr.; AAS 2, 3, 4; Delta Sigma Nu 3, 4; AFROTC 1, 2, 3, Wing Co. 4; Elections Board 2, 3, 4; Delta Phi Kappa 2, 3, 4; Ratmaster 4; Newman Club 1, Vice-President 2, President 3, 4; REW Comm. 2, 3, 4; Religious Activities Comm. 2, 3; Football 1; Cross Country 1; Who's Who.

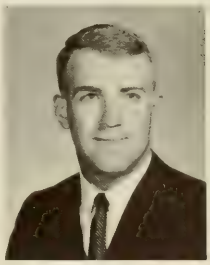

DONALD W. SHELLEY
Columbia, S. C.
TAPS Outstanding Sr.; Poole Schol. 1, 2, 3; Sigma Tau Epsilon Award 2; Phi Eta Sigma 1, 2, 3; Sigma Tau Epsilon 3; Chm. Comm. Acad. Affairs; KDX 1, Secy. 2, Hist. 3; Blue Key 3; BSU 1, V.-P. 2, Pgrm. Chm. 4; Soccer Club 1, 2; Who's Who.

F. ERNEST STALLWORTH
Charlotte, N. C.
TAPS Outstanding Sr.; AIChE 2; SAM 3, 4, 5; Senator 4; Cen. Spirit Committee 4; SCSSL Delegate 5; **Tiger** Staff 2, 3, Sports Editor 4, Editor-in-Chief 5.

WILLIAM J. WALKER
Nichols, S. C.
TAPS Outstanding Sr.; Blue Key 3, 4; Gamma Alpha Mu; Honor Engl. 2, 3, 4, President 4; Chm. Central Spirit Committee 3; Student Body V.-P. 4; Pres. Cabinet 4; Tiger Brotherhood 3, 4; KDX 3, 4; FCA 3, 4; **Tiger** Staff 1, 2, 3, 4, Sports Editor 2, Columnist 4; Who's Who.

juniors

E. C. McGEE, President

B. F. WILLIAMS, Treasurer; J. W. ERTER, JR., Secretary; C. M. DRAKEFORD, JR., Vice-President.

The Junior Class of 1967

Clemson's Junior Class of 1967 is comprised of that group of students who have somehow managed to survive the trials and tribulations of the seeming distant freshman year, and the surprisingly and much too often over-confident sophomore year and have come into the full maturity and fellowship of class cuts, coffee breaks, and midnight bull sessions.

Juniors are immersed in their own problems, but find time to indulge in worthwhile projects, such as selling bookcovers, accomplishing the best Junior Follies yet, and honoring the graduating class with the Junior-Senior Banquet.

Yet as every year is met, it seems that each is endowed with its own peculiar realizations. For most Juniors there is, as one acquires more knowledge, infinitely more to learn, and the time is diminishing just as their store of memories increases. This is a creative and worthwhile year. Most are well into the curricula of their chosen majors, and the ultimate goal, graduation, is coming within feasible reach.

KENNETH R. AALTONEN . Gaffney, S. C.
LOUIS L. ABERNATHY . Charlotte, N. C.
RUSSELL H. ABERNETHY—
Garden City Beach, S. C.
EDGAR B. ABRAMS . . Anderson, S. C.
JOHN C. ACKERMAN . Rock Hill, S. C.
BRENDA G. ADDIS . . . Walhalla, S. C.

JAMES W. ADDISON . . . Fairfax, Ala.
JERRY B. ADDY . . Little Mountain, S. C.
RICHARD A. ALBERS . Mt. Pleasant, S. C.
ANTHONY W. ALDEBOL . Greenville, S. C.
FURMAN H. ALEWINE . . Taylors, S. C.
OSCAR A. ALEXANDER . Darlington, S. C.

GARY ALFRED . . . . . Easley, S. C.
DANNY E. ALLEN . . N. Charleston, S. C.
JAMES T. ALLEN . . Spartanburg, S. C.
BARBARA A. ALVERSON . . Pelzer, S. C.
HARRY R. ANDERSON, JR. . Newnan, Ga.
MICHAEL E. ANDERSON, Bennetts'le, S. C.

JUNIORS

PHILIP L. ANDERSON . N. Augusta, S. C.
ROBERT B. ANDERSON, JR., Rumson, N. J.
PETE W. ANGELAKOS . . Laurens, S. C.
THOMAS M. ARANT . Fort Motte, S. C.
WILLIAM H. ARMSTRONG—
Old Saybrook, Conn.
CHARLES H. ARRINGTON . Oakland, Fla.

LEWIS E. ASTON, Charleston Heights, S. C.
BARRY K. AUGHTRY . . . Lyman, S. C.
JOSEPH L. AVANT . . Charleston, S. C.
WILLIAM A. AXSON . . . Seneca, S. C.
JULIUS W. BABB . . . Greenwood, S. C.
NEIL R. BAER . . . . Edgewater, Md.

MARTHA G. BAGNAL . . . Aynor, S. C.
THOMAS N. BAGWELL . . Canton, Ga.
GORDON L. BAILES, JR., Greenwood, S. C.
EDWARD L. BAILEY . . Charleston, S. C.
JAMES R. BAKER . . . Newberry, S. C.
JOHNNY E. BALDWIN . . Union, S. C.

WILLIAM B. BALLARD . . Clinton, S. C.
CATHERINE M. BALLAS . Greenville, S. C.
DAVID T. BALLENGER . Gray Court, S. C.
DON A. BALLINGTON . Lexington, S. C.
MICHAEL K. BANTZ . N. Charleston, S. C.
JOHNNY W. BARFIELD . Hartsville, S. C.

SAM M. BARFIELD . . . . Seneca, S. C.
WILLIAM A. BARKER, JR. . Sptbg., S. C.
WILLIAM H. BARNETTE, Campobello, S. C.
JEROME I. BARON . . . Oakland, N. J.
DAVID M. BARTLES . . . Rock Hill, S. C.
JOHN A. BASS . . . . . Helena, Ga.

ALFRED S. BATCHELOR . Williamston, S. C.
WISE H. BATTEN . . . . . Estill, S. C.
JAMES W. BATTLE . . . Camden, S. C.
WILLIAM O. BEARDEN . Greenville, S. C.
RONALD F. BECK . . . Winter Park, Fla.
LEWIS R. BECKHAM . St. Matthews, S. C.

JOHN W. BEESON . . . . Liberty, S. C.
EARL L. BELCHER, JR. . . . Aiken, S. C.
RICHARD J. BELKEN . . . Sumter, S. C.
RICHARD H. BELLFLOWER, Ashe'lle, N. C.
NORMAN E. BELLO . . . Clemson, S. C.
JOEL E. BENSE . . . . Barrington, R. I.

WILLIAM G. BENTLEY . . Atlanta, Ga.
RICHARD D. BERKLAND . . York, S. C.
WILLIAM C. BERNAT . Niagara Falls, N. Y.
JOHN R. BETTIS, JR. . . Charleston, S. C.
FRED C. BICKSLER . . . Clemson, S. C.
WILLIAM C. BIEDIGER . Greenville, S. C.

ROMANA A. BIEZENSKI—
Jackson Heights, N. Y.
EDWARD D. BIGGERSTAFF, III, Chas., S. C.
ROBERT F. BINFORD, JR., Charleston, S. C.
RALPH J. BISHOP . . . Piedmont, S. C.
JOHN A. BLACKBURN . Kingsport, Tenn.
JOHNNY H. BLACKMON . Lancaster, S. C.

KENNETH C. BLACKWELL . Duncan, S. C.
JAMES C. BLAIR . . . . Sharon, S. C.
GERALD A. BLANTON . Charleston, S. C.
RONALD L. BLASCO . . Pendleton, S. C.
ODELL B. BLUME . . . . Barnwell, S. C.
RONNIE T. BLUME . . . Anderson, S. C.

JUNIORS

PAUL S. BOBINSKI . . . Darien, Conn.
GEORGE F. BOLEN, JR. . Greenville, S. C.
ROBERT P. BOOTH, JR., Chas. Hghts., S. C.
NORBERT J. BORKE, JR. . Charleston, S. C.
VICTOR A. BOUDOLF . Charleston, S. C.
MICHAEL L. BOWEN . . . Easley, S. C.

ROBERT D. BOWEN . . . Knoxville, Iowa
DOUGLAS R. BOWER . Spartanburg, S. C.
JOHN B. BRACHT . . Silver Spring, Md.
GLENN W. BRAMEN . . Great Falls, S. C.
JAMES H. BRANDON . . . Clover, S. C.
WALTER R. BRANDT . . Walhalla, S. C.

CHARLES W. BRANHAM . Columbia, S. C.
JOHN J. BRANTON . Myrtle Beach, S. C.
FRANK W. BREAZEALE . Anderson, S. C.
ROY H. BREDAL . . Spartanburg, S. C.
WILLIAM S. BREWER, JR. . . Belton, S. C.
JOSEPH R. BRIGGS . . College Park, Ga.

JAMES M. BRITTAIN . Spartanburg, S. C.
WALLACE C. BRITTAIN, Hender'ville, N. C.
CAROL L. BRITTON . . . Salters, S. C.
THOMAS O. BROCK . . Hodges, S. C.
GERALD E. BROCKENFELT . Chas., S. C.
JESSE B. BROOKS, JR. . . Atlanta, Ga.

JOE T. BROOKS, JR. . . Clemson, S. C.
ROBERT A. BROOKS, JR. . Landrum, S. C.
ALLISON E. BROWN . . Kingstree, S. C.
CALVIN H. BROWN, JR. . Columbia, S. C.
DAVID M. BROWN . . Stevensburg, Va.
ERNEST C. BROWN, JR. . . Sumter, S. C.

FURMAN H. BROWN . . Laurens, S. C.
ROLAND L. BROWN . . Clemson, S. C.
DON E. BROWNING . . . Sumter, S. C.
WILLIAM H. BRUGGEMAN, Savannah, Ga.
NORMAN K. BRYANT . . Rock Hill, S. C.
BRUCE A. BURBICK . . E. Liverpool, Ohio

E. JANE BUCKLAND . . . Boone, N. C.
DERYL E. BULLINGTON . Franklin, N. C.
NORMAN L. BURCH . . Lake City, S. C.
EDWARD K. BURDETTE, III . Chas., S. C.
HARVEY R. BURGESS . . . York, S. C.
JACK W. BURGESS . . Cleveland, S. C.

RICHARD C. BURGESS . Lancaster, S. C.
THOMAS U. BURGESS . . Belton, S. C.
WILLIAM N. BURLEY . . Walhalla, S. C.
WOODS W. BURNETT . Columbia, S. C.
DAVID W. BURTON . . . . Corbin, Ky.
JAMES H. BURTON . . . Leesville, S. C.

CHARLES F. BUSCH . . Walhalla, S. C.
MONROE S. BUSCH . . Columbia, S. C.
JAMES W. BUTLER . . Greenville, S. C.
HARRY F. BYERS, JR., Hendersonville, N. C.
ROBERT A. CALHOUN . . Metter, Ga.
LOUIS T. CAMERIO . . . McCon, Ga.

DAVID L. CAMPBELL . Haddonville, N. J.
JAMES P. CAMPBELL . . . Dillon, S. C.
PAUL G. CAMPBELL, JR. . Chester, S. C.
WALTER K. CANNADY . Clemson, S. C.
DENNIS A. CARLSON . . Rock Hill, S. C.
GERALD I. CARLSON . . . Chalkhill, Pa.

JUNIORS

PHILIP G. CARNES . . Orangeburg, S. C.
JAMES C. CARPENTER . Charleston, S. C.
LOUIS C. CARPENTER . Waynesboro, Ga.
CHARLES E. CARROLL . Florence, S. C.
R. LOUISE CARROLL . . Beaufort, S. C.
CABOT R. CASKIE . . . Clemson, S. C.

JOHN C. CASTON . . Spartanburg, S. C.
MARVIN J. CAUGHMAN, Columbia, S. C.
DAVID W. CECIL, III . Spartanburg, S. C.
WAYNE L. CHAMPAGNE . Fairfax, S. C.
JOHNNY D. CHANDLER . Pickens, S. C.
LAUREN R. CHANDLER . Greenville, S. C.

JUDSON K. CHAPIN, III . Greenville, S. C.
FRANK H. CHAPMAN . . Saluda, S. C.
TOBY G. CHAPMAN . . Winnsboro, S. C.
TERRY L. CHARLES . . Spartanburg, S. C.
WILSON C. CHILDERS . Great Falls, S. C.
J. E. CHINNERS . . Moncks Corner, S. C.

LOIS L. CHISMAN . . . Clemson, S. C.
STEPHEN L. CHRYST . . Conway, S. C.
CHRISTOPHER CLANCY . Barnwell, S. C.
WILLIAM B. CLARK, III . Rock Hill, S. C.
HUNTER L. CLARKSON . Columbia, S. C.
ASHLEY D. CLEMMONS, II, Jacks'ville, Fla.

KENNETH S. CLINE . . Philadelphia, Pa.
C. CURTIS CLINKSCALES, Greenville, S. C.
ARTHUR F. COCHROFT . Newberry, S. C.
DWIGHT B. COCHRON, Ware Shoals, S. C.
EARL S. COHEN . . . . Pittsburgh, Pa.
THOS. O. COLEMAN, JR. . Metuchan, N. J.

WM. G. COLEMAN, JR. . Darlington, S. C.
WILLIAM R. COLEMAN . . Pamplico, S. C.
JENNINGS B. COLLINS . . Greenville, S. C.
ROBERT W. COMER . . . Union, S. C.
ARLAND H. COMPTON, JR. . Sumter, S. C.
CHARLES M. COMPTON . Lexington, S. C.

RICHARD A. COMPTON, Falls Church, Va.
CLYDE R. CONE . . Ridge Spring, S. C.
RICHARD A. CONKLIN . Clearwater, Fla.
ROLAND L. CONNELLY, Spartanburg, S. C.
JOHN S. COONS . . . . Glenview, Ill.
ROY H. COOPER . . . Scottsboro, Ala.

CAROL D. COPELAND . . Clinton, S. C.
WILLIAM A. CORLEY . . Clemson, S. C.
GEORGE R. CORNWELL . Lattimore, N. C.
JOHN W. COTTON . . . . Columbia, S. C.
JAMES F. COX . . . . . Charleston, S. C.
THOMAS J. COYLE . . . . Easley, S. C.

STEADE R. CRAIGO . . . Bethesda, Md.
JOHN R. CRAWFORD . . . Saluda, S. C.
PETE A. CRAWFORD . . College Park, Ga.
JOHN D. CRENSHAW . . Clemson, S. C.
JOSEPH E. CROOK . . Chas. Hghts., S. C.
GEORGE D. CROSBY . . Walterboro, S. C.

WILLIAM L. CROSBY . Cedar Grove, N. J.
JOSEPH E. CROSLAND . . Greenville, S. C.
SAMMY E. CROUCH . . . Saluda, S. C.
GEORGE R. CROWE . . . Clemson, S. C.
WILLIAM A. CRUMPLER . Myrtle Bch., S. C.
JOSEPH W. CULP . . . . Rock Hill, S. C.

JUNIORS

ROBERT M. CULP . . . . . Inman, S. C.
WILLIAM P. CUNNINGHAM . G'ville, S. C.
BENJAMIN H. CUTTINO . . Atlanta, Ga.
DAVID N. DACUS . . . . . Greer, S. C.
RICHARD L. DALES . . . Columbia, S. C.
CHARLES L. DALTON . E. Flat Rock, N. C.

DENNIS G. DANKO . . . Pittsburgh, Pa.
DONALD E. DARDEN . . . Balboa, C. Z.
ANTHONY L. DASCOLI . . Brooklyn, N. Y.
RAYMOND W. DAVIES . Saddlebrook, N. J.
BARRY T. DAVILLI . . . Feeding Hills, Mass.
HAROLD E. DAVIS . . . Memphis, Tenn.

JAMES M. DAVIS . . . . Lancaster, S. C.
RICHARD D. DAVIS . . . . Inman, S. C.
THOMAS F. DAVIS . . . . Madison, N. J.
WILLIAM D. DAVIS . . . . Gaffney, S. C.
WILLIAM H. DECK, JR., Chevy Chase, Md.
GARY A. DEFOSTER . . Syracuse, N. Y.

HARRY J. DEGEAR . . Greenville, S. C.
RICHARD P. DELLINGER . . Marion, S. C.
DAVID G. DEMPSEY . . Spartanburg, S. C.
DAVID A. DEMSEY . West Homestead, Pa.
DAVID W. DETWILER . . Columbia, S. C.
MICHAEL J. DEVEREUX . . Clemson, S. C.

JAMES D. DICK . . . . Baltimore, Md.
JOHN A. DICKERSON . . Hartwell, Ga.
WILLIAM R. DILL, JR. . . Greenville, S. C.
LANGDON H. DINKINS . . Sumter, S. C.
JOHN H. DINNEEN . . . Arlington, Va.
ELEANOR W. DION . . Summerville, S. C.

ROBERT M. DIXON . . . Sumter, S. C.
RUSSELL L. DIXON . . . . Lando, S. C.
ROBERT L. DOBSON . . . Greer, S. C.
RICHARD G. DODSON . . Piedmont, S. C.
JAMES A. DOSS . . . Chattanooga, Tenn.
PAUL W. DOWDY . . . Greenville, S. C.

CLAYBURN B. DRAKE . . Pendleton, S. C.
CECIL M. DRAKEFORD, JR. . Sumter, S. C.
JAMES P. DRISCOLL . . . Easley, S. C.
DONALD O. DRUELLE . Charleston, S. C.
JAMES P. DRUMMOND . Woodruff, S. C.
TRISTON A. DuBOSE . . . Monetta, S. C.

NINA H. DULIN . . . Columbia, S. C.
KENNETH R. DUNHAM . . Nutley, N. J.
EDDIE C. DuRANT, JR. . . Sumter, S. C.
ROBERT R. DuRANT . . Manning, S. C.
DANIEL A. DURFOS . . Fair Lawn, N. J.
JAMES A. DYE . . . . Anderson, S. C.

KEVIN J. DYKE . . . . Havertown, Pa.
LLOYD M. EARGLE . . . Leesville, S. C.
DAVID G. EBENHACK . . . Aiken, S. C.
KAREN G. EDDY . . . . Lyman, S. C.
DYNVA EDENS . . . . . Sumter, S. C.
ROBERT F. EDMONDS . . Pickens, S. C.

BARRY R. EDWARDS . Greenwood, S. C.
NEAL W. EDWARDS . . Rock Hill, S. C.
CHARLES H. ELLENBURG . Knoxville, Tenn.
PAMELA J. ELY . . . . . Narberth, Pa.
EFFINGHAM EMBREE, JR . . Oakton, Va.
JAMES W. ENGRAM . . Columbia, S. C.

JUNIORS

GARY W. ENGSTROM, Cedar Grove, N. J.
PHILIP O. EPPS . . . . Clemson, S. C.
JACK W. ERTER . . . . Sumter, S. C.
JAMES H. EVANS . . . Charleston, S. C.
JOSEPH E. EVANS . Murfreesboro, N. C.
WILLIAM B. EVANS, JR. . Greenville, S. C.

ROBERT N. EWELL . . Greenville, S. C.
MICHAEL F. FACCIOLO, Clifton Hgts., Pa.
PHILIP W. FAIREY . . . Columbia, S. C.
MICHAEL C. FARMER . . LaFrance, S. C.
WILLIAM D. FAUST . . Greensboro, N. C.
HANS C. FEIGE . . . Ft. Lauderdale, Fla.

HERBERT P. FENNELL . . Clemson, S. C.
JACKSON E. FIELDS, JR. . Rock Hill, S. C.
JAMES A. FINLEY . . . . Laurens, S. C.
TIMOTHY P. FINN . . Greenville, S. C.
LAWRENCE J. FISHER . . Darien, Conn.
THOMAS M. FITTS . . . . Gaston, S. C.

JAMES C. FLOYD . . Georgetown, S. C.
JOHN R. FLOYD . . . Newberry, S. C.
JOHN M. FLYNN . . . Charleston, S. C.
JAMES F. FOLSOM . . . . Adel, Ga.
RANDALL O. FOOTE . Chas. Hghts., S. C.
ROBERT H. FORD . . Great Falls, S. C.

JODA F. FORTSON . . . Elberton, Ga.
PETER S. FOSKY . . . . Princeton, N. J.
DERRILL R. FOWLER . . Walhalla, S. C.
JAMES A. FOWLER . . Bennettsville, S. C.
LINDA S. FOWLER . . . . Fort Lee, Va.
PEGGY G. FOWLER . . Clemson, S. C.

THEODORE C. FOX, III . Batesburg, S. C.
R. MAXCY FOXWORTH, JR., Marion, S. C.
EDMUND G. FRAMPTON, JR.—
Georgetown, S. C.
GARY FRANCESCHI . . Vineland, N. J.
RICHARD E. FRANK . . . Panama, R. P.
JAMES B. FRAZIER . . Winnsboro, S. C.

JOHN E. FREDERIKSEN . Toms River, N. J.
JOHN W. FREEMAN . . Greenville, S. C.
JULIA M. FREIT . . . . Lakewood, N. J.
RALPH W. FRENCH . . Clemson, S. C.
ROBERT D. FREY . . . . Lancaster, Pa.
JUANITA FRICK . . . Greenville, S. C.

ALLEN W. GAILEY . . . Elberton, Ga.
DANA L. GAILLARD . . . Newry, S. C.
PATSY I. GALLIMORE . . Newton, N. C.
ROBERT P. GAMBRELL . . Seneca, S. C.
CARLOS J. GARCIA . Caracas, Venezuela
LELAND C. GARDNER . . Rock Hill, S. C.

ROBERT L. GARDNER . . Cheraw, S. C.
RICHARD L. GARICK . Orangeburg, S. C.
RONALD W. GARNER . . Gaffney, S. C.
CLAUDE N. GARRETT . Waynesboro, Va.
KIRSTEN M. GARRETT . Spartanburg, S. C.
RICHARD W. GARRETT . Greenville, S. C.

DAVID W. GARRISON . . Clemson, S. C.
FRED J. GASSAWAY . . Donalds, S. C.
DAVID N. GAY . . North Augusta, S. C.
BECKY E. GEORGEO . Mt. Pleasant, S. C.
GARY GERHOLD . . . . Pittsburgh, Pa.
WILLIAM J. GESTRICH, JR. . Seneca, S. C.

JUNIORS

ERNEST W. GIBBONS, Wurtsmith AFB, Mich.
MARY SUE GIBERT . . . Clemson, S. C.
NELSON K. GIBSON . . Hartsville, S. C.
WAYNE W. GIBSON . . . Greer, S. C.
DAVID J. GIDDINGS . . Providence, R. I.
DON L. GILBERT . . . . Elberton, Ga.

HAROLD E. GILBERT . . . Liberty, S. C.
BENNY E. GILLIARD . . Greenville, S. C.
RICHARD B. GILPIN, JR. . Savannah, Ga.
CUTHBERT S. GLEATON, Springfield, S. C.
PERRIN T. GLEATON . . Clemson, S. C.
JONATHON C. GLEN . Frogmore, S. C.

ADRIAN J. GLENN . . Jenkinsville, S. C.
ROBERT M. GLENN . . . Hartwell, Ga.
SAMUEL A. GLENN . . Fair Play, S. C.
ASA S. GODBOLD . . . Florence, S. C.
CATHERINE A. GOEBEL . Clemson, S. C.
PHILLIP C. GOFF . . Blythewood, S. C.

JERALD E. GOLDSTEIN . . Union, N. J.
LAWRENCE O. GOLDSTEIN . Sptbg., S. C.
GARLAND G. GOODEN . N. Augusta, S. C.
AUBREY J. GORE, JR. . . Conway, S. C.
KENNETH B. GRACE, JR., Charleston, S. C.
ROBERT A. GRAHAM . . Metuchen, N. J.

PHILIP H. GRANT . . . . Tampa, Fla.
JOHN R. GRAY . . Myrtle Beach, S. C.
DAVID B. GREENE . . . Greenville, S. C.
RICHARD L. GREENE . . . Greer, S. C.
PATRICIA E. GREENFIELD . Clemson, S. C.
EDWARD B. GREGORIE . . Easley, S. C.

THOMAS A. GRIZZLE . N. Charleston, S. C.
DAN K. GUNNELS . . . Clarksville, Ga.
JOHN T. GUTHRIE . . Spartanburg, S. C.
NORMA J. HAIRSTON . Greenville, S. C.
CHARLES E. HALL . N. Charleston, S. C.
THOMAS G. HALL . . Martinsville, Va.

DONALD L. HAMPTON . Anderson, S. C.
JOHN M. HAMRICK, JR. . Gaffney, S. C.
MARION D. HANCOCK, II—
Winston-Salem, N. C.
A. P. HANE, JR. . . . Fort Motte, S. C.
KATHRYN S. HANNA . Greenwood, S. C.
FOSTER S. HARDIGREE . . Hartwell, Ga.

DAVID L. HARDIN . . . Cleveland, S. C.
CHARLES D. HARDISTER . . Easley, S. C.
KIT M. HARDY . . . Westminster, S. C.
DONALD A. HARPER . . Andrews, S. C.
KATHY G. HARRELL . . Clemson, S. C.
JACK S. HARROWER . . Asheville, N. C.

JOHN D. HARTLEY . . . Rockville, Md.
JOHN F. HARTNETT . . Charleston, S. C.
EMORY D. HASELDEN . Charleston, S. C.
MARK E. HASSLINGER, College Park, Md.
PATRICK R. HAWKINS . . Greer, S. C.
ROGER D. HAYES . . Travelers Rest, S. C.

THOMAS R. HAYES . . . Holmdel, N. J.
RICHARD E. HEATH . . Greenville, S. C.
WAYNE H. HEATH . . Charleston, S. C.
JIM F. HEILMAN . . Richmond Hill, Ga.
KEITH F. HEINTZ . New Providence, N. J.
ROGER H. HELLAMS . . Columbia, S. C.

JUNIORS

JAMES W. HELMS . . . Lancaster, S. C.
LYKES S. HENDERSON, JR. . Clinton, S. C.
ROBERT R. HENDERSON . Sptbg., S. C.
JAMES R. HENDRICKS . . Pelzer, S. C.
EDWARD L. HENNE, JR. . . Albany, Ga.
ALLAN E. HESTERS . Albrook AFB, C. Z.

LEWIS W. HICKS . . . . . York, S. C.
MICHAEL J. HILLYER . . Asheville, N. C.
JOHN K. HIND . . . . Clemson, S. C.
LARRY M. HINDMAN . . Walhalla, S. C.
ALBERT A. HINSON . . Thomaston, Ga.
JOSEPH T. HINSON, JR. . Jefferson, S. C.

TOMMY C. HIPP . . Spartanburg, S. C.
GEORGE C. HIXON, JR. . . Easton, Pa.
JOHN R. HOAG . . . Dahlonega, Ga.
JERRY I. HODGES . North Augusta, S. C.
VAN B. HOFFMAN . . . . Cayce, S. C.
GEORGE D. HOFFMANN, Greenville, S. C.

WILLIAM D. HOLDER . Greenwood, S. C.
WILLIAM R. HOLLAND . Greenville, S. C.
CHARLES R. HOOK . . Manning, S. C.
HARRY J. HOPPMANN . Charleston, S. C.
JOHN A. HORTON, III . . Durham, N. C.
PAUL M. HORTON . . . Clemson, S. C.

JOHN H. HOSTETLER . . Charleroi, Pa.
CHARLES H. HOUCK . . Allendale, S. C.
ROBERT S. HOUSEHOLDER, JR.—
Ridge Spring, S. C.
TERRY D. HOUSTON . . . Pickens, S. C.
DAVID A. HUCKABAY . . Huntsville, Ala.
JAMES M. HUDGENS, JR. . Union, S. C.

CALVIN L. HUDSON . . Asheville, N. C.
MARY ELIZABETH HUDSON . Seneca, S. C.
KAY N. HUGGINS . . Hemingway, S. C.
ROBERT J. HUGHES . . . Pickens, S. C.
PARRIS M. HUGHEY . . Clemson, S. C.
JOSEPH S. HUNTER . . Clemson, S. C.

LUTHER E. HUNTER . . Rock Hill, S. C.
PATRICK W. HUNTLEY . Asheville, N. C.
JOHN E. HURSEY . . N. Charleston, S. C.
STEPHEN F. HUTCHINSON, Sum'ville, S. C.
MARTIN H. HUTTO . . . Swansea, S. C.
WILLIAM A. HYATT . Spartanburg, S. C.

EARL L. HYMAN . . . Pamplico, S. C.
ANDREA P. INABINET . Orangeburg, S. C.
DAVID G. JACKEL . . West Mifflin, Pa.
CAROL E. JACKSON . Huntington, N. Y.
JACK J. JACKSON . . Edgefield, S. C.
JAMES F. JACKSON . . Downingtown, Pa.

RYAN T. JACKSON . . . Swansea, S. C.
SALLIE M. JACKSON, My'le B'ch AFB, S. C.
SAMMY S. JACKSON . . . Pelion, S. C.
WILLIAM T. JACKSON . . . York, S. C.
THOMAS W. JACO . . Columbia, S. C.
WILLIAM J. JAMES . . Toms River, N. J.

JOHN L. JEFFCOAT, JR. . Swansea, S. C.
BEN C. JEFFORDS . . Orangeburg, S. C.
ARTHUR C. JENKINS . Fayetteville, N. C.
CARLTON E. JENKINS . N. Augusta, S. C.
JERRY L. JENKINS . . Simpsonville, S. C.
CHARLES W. JENNINGS . Sptbg., S. C.

JUNIORS

SHELDON M. JETER . . . Carlisle, S. C.
DOUGLAS C. JOHNS . . Taylors, S. C.
DANIEL R. JOHNSON . . Augusta, Ga.
HAROLD L. JOHNSON . Alexandria, Va.
HERBERT A. JOHNSON, JR.—
Simpsonville, S. C.
WILEY H. JOHNSON, JR. . Sptbg., S. C.

WILLIAM G. JOHNSON . Columbia, S. C.
ALBERT E. JOHNSTON . Greenville, S. C.
EVANDER S. JONES . . . Nichols, S. C.
JOE S. JONES, III . . . Anderson, S. C.
JOHN R. JONES . . . Rock Hill, S. C.
RAYMOND W. JONES . . Anderson, S. C.

RONALD A. JONES . . Greenville, S. C.
ROY A. JONES . . . . Clemson, S. C.
RUDOLPH M. JONES, JR., Greenville, S. C.
STEVE L. JONES . . . . Andrews, S. C.
THEODORE E. JONES, JR. N. Augusta, S. C.
JOSEPH W. JORDAN . . Marion, S. C.

ROBERT M. JORDAN . . Hartsville, S. C.
ROBERT C. JUSTIS . . Wilmington, Del.
PATSY S. KAMBHU . . . Clemson, S. C.
ROBERT B. KAULAKIS . . Chatham, N. J.
WILLIAM B. KAURIC . . Columbia, S. C.
CLIFFORD B. KAVAN . Garden City, N. Y.

ROGER K. KELLEA . . . Bethesda, Md.
STANLEY R. KELLETT . . . Enoree, S. C.
CHARLES F. KELLEY . . Greenville, S. C.
IVAN F. KELLEY, III . N. Charleston, S. C.
RICHARD P. KENT . New Hyde Park, N. Y.
RICHARD C. KERRIGAN . Greenville, S. C.

SIDNEY P. KERSEY, JR. . . Chester, S. C.
LARRY M. KEYS . . . Cartersville, Ga.
DONNIE R. KING . . . . Seneca, S. C.
FRANCIS M. KING, JR. . Greenville, S. C.
ROBERT J. KING . . . River Edge, N. J.
WILLIAM T. KISSAM . . Statesville, N. C.

VIOLET S. KLEIN . . . Anderson, S. C.
JOHN E. KNEECE . . . Monetta, S. C.
GEORGE J. KNIGHT . . Varnville, S. C.
JAMES M. KNIGHT . . . Angelus, S. C.
JOHN D. KOCH . . . Jenkintown, Pa.
ROBERT F. KOLB . . . . Liberty, S. C.

Recognize the hand, Maida?

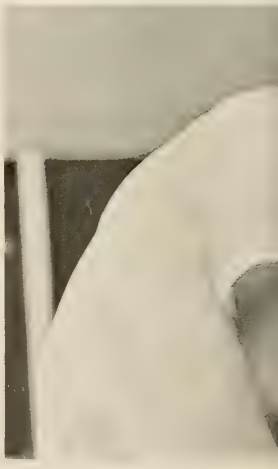

Edwin and Jan sing in "The Fantastiks.

Ike strikes up his guitar for "Spring Sounds."

Jack takes pictures during matriculation.

Dr. Edwards is in one of his lighter moments.

BARRY R. KORETZ . . . Brockton, Mass.
FRANK KOSTYRA . . . . Nutley, N. J.
PAUL J. KOZMA . . Staten Island, N. Y.
ARTHUR D. KRUDENER, Bradf'dwoods, Pa.
FRANK KUHN, III . . . Springfield, Va.
RONALD N. LACEY . . . Ravenel, S. C.

WILLIAM L. LACHER . . Greenville, S. C.
FRANK P. LADUCA . . . Eastslip, N. Y.
JOHN B. LAFOY . . . Greenville, S. C.
ARTHUR W. LaGRONE . Greenville, S. C.
LINDA C. LAMBERT . . Memphis, Tenn.
JOAN E. LANCIANESE . Greenville, S. C.

GRAYSON P. LANE . . . Clemson, S. C.
THOMAS P. LANE, JR. . Greenville, S. C.
CHARLES H. LANGDON . Clemson, S. C.
WILLIAM D. LANGFORD . Seneca, S. C.
LEON H. LANGLEY . . Darlington, S. C.
EDWARD B. LaROCHE . Gray Court, S. C.

JUNIORS

EVANS A. LaROCHE, JR. . Columbia, S. C.
KATHLEEN E. LAWRENCE . Liberty, S. C.
JAMES M. LAWTON . . Greenville, S. C.
WARREN E. LEDDON . . Columbia, S. C.
HAN CHOON LEE . . . Beckley, W. Va.
JAMES K. LEE . . . . Charleston, S. C.

LARRY W. LEE . . . Spartanburg, S. C.
THOMAS B. LEE . . North Augusta, S. C.
THOMAS E. LEE . . . . . Alcolu, S. C.
TYRE D. LEE, JR. . . . . Chester, S. C.
JOHN B. LEIF . . . Spartanburg, S. C.
JOAN H. LEMIRE . . . Greenville, S. C.

JAMES C. LEN . . . Wallington, N. J.
MICHAEL W. LEONARD, Poughk'psie, N. Y.
DONALD G. LESLEY . . . Easley, S. C.
JAMES M. LEVERETTE . Greenville, S. C.
PAUL F. LEVINE . . . Kensington, Md.
ARCHIE J. LENIS, III . . McCormick, S. C.

PETER L. LEWIS . . . Falls Church, Va.
JOSEPH C. LEYH, JR., N. Charleston, S. C.
FRANK P. LIBERATORE . McKeesport, Pa.
ALVIN C. LIGON . . Spartanburg, S. C.
TOMMY T. LIGON . . . Six Mile, S. C.
FRED K. LINDER . . . . Clifton, S. C.

MICHAEL S. LIPSCOMB . Roebuck, S. C.
DAVID D. LITTLE . . Spartanburg, S. C.
ROBERT L. LITTLE . . . . Naples, Fla.
HERBERT T. LITTLEJOHN . . Sptbg., S. C.
EDWIN A. LODGEK . Collingswood, N. J.
FLOYD S. LONG . . . . Mauldin, S. C.

FRANKLIN J. LONG . . . Conway, S. C.
ANDREW B. LORD . . . Clemson, S. C.
CRAIG J. LORENZINI . . Dumont, N. J.
JAMES F. LOVE, JR. . . McConnells, S. C.
JAMES H. LOWE . . . Edgefield, S. C.
ELDOW D. LUFI . . . . Penrose, N. C.

CARL M. LUND . . . Birmingham, Mich.
RICHARD A. LUZZI . . . Bellsville, N. J.
JOE H. LYNN . . . . Lancaster, S. C.
JAMES P. McAILEY . . . Rock Hill, S. C.
GERALD K. McALISTER . Anderson, S. C.
LARRY H. McAMISH . . Greenwood, S. C.

WILLIAM J. McANINCH . Sptbg., S. C.
RICHARD G. McCOLL . . Dillon, S. C.
DANIEL L. McCONNELL . Anderson, S. C.
CAVERT K. McCORKLE . . Arlington, Va.
J. BARRY McCRACKEN . Branchville, S. C.
RAYMOND D. McDONALD, Rock Hill, S. C.

ROY P. McFADDEN . . Rock Hill, S. C.
EDGAR C. McGEE . . Orangeburg, S. C.
JERRY F. McGEE . . . . . Athens, Ga.
EARL M. McGILL . . . Blacksburg, S. C.
DOUGLAS J. McKANEY . Knoxville, Tenn.
THOMAS M. McKEVLIN . Charleston, S. C.

RICHARD M. McKISSICK . Chester, S. C.
EDWARD C. McKONE . . Columbia, S. C.
JOHN H. McLAURIN . . . Dillon, S. C.
TIMOTHY L. McNEIGHT . Newburg, N. Y.
JOHN A. MACAULEY . . Princeton, N. J.
WADE H. MACFIE . . Winnsboro, S. C.

JUNIORS

CHARLES R. MAJOR, JR., Greenville, S. C.
NANCY J. MALTHOUSE . Greenville, S. C.
JOHN M. MANDEVILLE . . Clemson, S. C.
JOHN E. MANN . . . . Rock Hill, S. C.
JAMES M. MARCENGILL, Will'mston, S. C.
JAMES A. MARLER . . Fountain Inn, S. C.

JEFFREY B. MARTELL, Massapequa Pk., N. Y.
ALBERT R. MARTIN . . Greenwood, S. C.
ANNA K. MARTIN . . N. Charleston, S. C.
DALE MARTIN . . . . . Augusta, Ga.
DAVID R. MARTIN, JR., W. Columbia, S. C.
MONTIE C. MARTIN . . Clemson, S. C.

WAYNE MASS . . . . Greenville, S. C.
CHARLES L. MATTHEWS . N. Chas., S. C.
GARY J. MATTHEWS . . Titusville, Fla.
JOHN P. MATTISON . . Anderson, S. C.
KEN M. MATTISON . . . Clemson, S. C.
MELVIN W. MAURER . . Varnville, S. C.

ARTHUR H. MAYBIN . Huntington, N. Y.
JAMES K. MAYFIELD . Simpsonville, S. C.
HARRY P. MAYNARD . . Belmont, N. C.
MARVIN K. MAYNARD . Spartanburg, S. C.
ALLEN B. MEADERS . . Greenville, S. C.
KATHRYN M. MEADOWCROFT---
Cockeysville, Md.

ALLEN M. MEED . . . Charlotte, N. C.
WILLIAM A. MEISTER . Union City, N. J.
RICHARD C. MENTE . . . Union, N. J.
DONNA B. MERCK . . Greenville, S. C.
THOS. A. MERRELL, JR. . Myrtle Bch., S. C.
JOHN D. MERRILL . . Greenville, S. C.

ROBERT T. MERRITT . . . Easley, S. C.
VIRGIL C. MEYERS . . Charleston, S. C.
BENJAMIN T. MICHAEL . Clemson, S. C.
THERESA A. MICHAEL . Greenville, S. C.
JOHN M. MILAM . . Sandy Springs, S. C.
ROBERT W. MILLAR . . . Pickens, S. C.

JAMES I. MILLER . . . Anderson, S. C.
JOHN F. MILLER . . . . Marianna, Ark.
MARION C. MILLER . . . Greer, S. C.
CHARLES W. MIMS . . Greenville, S. C.
RICHARD L. MINCHEW . Saluda, S. C.
JAMES A. MISHOE . . Columbia, S. C

ANDE S. MITCHELL . . Columbia, S. C.
JOSEPH P. MIZZELL, JR., Orangeburg, S. C.
ROBERT D. MOFFAT . . Florence, S. C.
ALAN F. MOHRMANN . Clemson, S. C.
KENNETH M. MONTJOY . Woodruff, S. C.
DONNA D. MOORE . Bowling Green, Ky.

HARRY L. MOORE, JR. . Asheville, N. C.
HENRY P. MOORE, III . Orangeburg, S. C.
HERBERT B. MOORE, JR. . Rock Hill, S. C.
NOEL M. MOORE . North Augusta, S. C.
FRANK N. MORA, III . . Santurce, P. R.
DANIEL A. MORGAN . N. Augusta, S. C.

HUGH F. MORGAN, JR. . Laurens, S. C.
JOHN C. MORRIS . . . Belvedere, S. C.
PAUL A. MORRIS . . . . Oneida, N. Y.
STEPHEN J. MORRISON . Charleston, S. C.
RUSSELL J. MORSE . . Turtle Creek, Pa.
ROBERT W. MOSS . . Charleston, S. C.

JUNIORS

JOHN P. MOST . . . . Columbia, S. C.
ROBERT D. MOYER . . . Evans City, Pa.
WILLIAM B. MOZINGO . Darlington, S. C.
JAMES E. MULDROW . . Greenville, S. C.
RAYMOND E. MULLEN . Belle Vernon, Pa.
TERENCE J. MULLIGAN, U. Montclark, N. J.

DARRELL E. MULLINAX . . Taylors, S. C.
BARBARA B. MURRAY . . Shelby, N. C.
TOM L. MURRELL . . . Kingsport, Tenn.
WILLIAM H. MURTO . Spartanburg, S. C.
GROVER E. MYERS . . . Portsmouth, Va.
LARRY L. NAZVY . . . Columbia, S. C.

L. STAN NEALY . . . . Rock Hill, S. C.
KEITH D. NEELY . New Cumberland, Pa.
JOHN O. NEIGHBOURS . Monkton, Md.
PAUL C. NEKLIN . . . Cherry Tree, Pa.
CARL D. NELSON, JR. . Charleston, S. C.
CHARLES B. NELSON . . Ninety Six, S. C.

GEORGE P. NELSON . . Charleston, S. C.
RODNEY L. NELSON . . Norwalk, Conn.
JOSEPH E. NETZEL . . . Concord, N. H.
JOHN A. NEUFFER . . . Clayton, N. Y.
JOHN P. NEUMANN . Springdale, Conn.
THOMAS C. NEWMAN . . Sumter, S. C.

JOSEPH S. NEWTON . Yonges Island, S. C.
MITCHELL O. NEWTON . Sumter, S. C.
JOHN H. NEXER . . . Mayesville, S. C.
DENNIS M. NICK . . . . Trenton, N. J.
DAVID B. NIX . . . . . Piedmont, S. C.
LARRY H. NOBLE . . . Saxonburg, Pa.

JOHNNY W. NOBLES, Galivants Ferry, S. C.
JIMMY E. NOLAN . . . . Easley, S. C.
BEVERLY R. NORRIS . . Gastonia, N. C.
H. CHRISTIAN NUCKOLS, JR., Cola., S. C.
DONALD W. ODOM . . Columbia, S. C.
JAMES J. O'KEEFE . . Northfield, N. J.

CHRISTOPHER G. OLSON . Clemson, S. C.
HARRY L. OLSZEWSKI . . Baltimore, Md.
MALCOLM J. O'NEAL . . Fairfax, S. C.
THOMAS M. O'QUINN, Spartanburg, S. C.
JAMES T. O'RILEY . . . . North, S. C.
GEORGE D. ORR . . . . Clinton, S. C.

ROBERT B. ORR, JR. . . . Gaffney, S. C.
JINCY D. OSTROM . . . Clemson, S. C.
DAVID E. OTT . . North Charleston, S. C.
MARILYN A. OTT . . . Greenville, S. C.
MAIDA A. OWEN . . . . Arlington, Va.
CARL B. OWENS . . Ware Shoals, S. C.

JAMES C. OWENS . . . . Marion, S. C.
JESSE E. OWENS . . . . Clinton, S. C.
ROBERT C. OXNER . . Newberry, S. C.
JAMES G. PADGETT, JR. . Columbia, S. C.
ROBERT L. PALOMBO . Toms River, N. J.
CHARLES H. PARKER . N. Augusta, S. C.

JOHN E. PARKER . . . Clemson, S. C.
KENN L. PARKER . . . Greenville, S. C.
WAYNE W. PARMER . . . Tenafly, N. J.
PEDRO M. PARRADO . Edgewood, S. C.
WILLIAM D. PATRICK . Winnsboro, S. C.
ALAN D. PATTEN, JR. . . Greenville, S. C.

JUNIORS

DOUGLAS E. PATTERSON . Clemson, S. C.
ROBERT H. PAYNE . . Darlington, S. C.
WILLIAM M. PAYNE . . Donalds, S. C.
JOHN A. PEARCE . North Augusta, S. C.
PHILLIP R. PECORA . . . Gaffney, S. C.
CARL A. PEDERSON . . River Edge, N. J.

GEORGE R. PEDERSON . Charleston, S. C.
RICHARD A. PEDERSON . Falls River, Va.
ROGER L. PEDRICK . . Anderson, S. C.
LAWRENCE C. PEELE . . Clemson, S. C.
PHILIP B. PEGRAM . . Coral Gables, Fla.
DEANNA PENNINGTON . . Starr, S. C.

ROBERT V. PERRY . . . Pamplico, S. C.
SUZANNE M. PERRY . . Anderson, S. C.
RICHARD E. PHILLIPS, JR., Walhalla, S. C.
STEVEN M. PHILLIPS . North Augusta, S. C.
WILLIAM R. PHILLIPS . . Taylors, S. C.
RICHARD T. PIMLOTT . . Trenton, N. J.

EDWARD PINCKNEY . . Awendaw, S. C.
WILLIAM E. PINSON . Ware Shoals, S. C.
BENJAMIN C. PITMAN, Spartanburg, S. C.
ERNEST M. PLATT, JR. . Georgetown, S. C.
RICHARD L. PLATTER . . . Atlanta, Ga.
WARREN T. PLAYER . . . Sumter, S. C.

JAMES J. POLAND . . . Pittsburgh, Pa.
WILLIAM T. POOL . . Greenville, S. C.
VICTOR H. POORE . . . Marietta, S. C.
ARTHUR L. POPE . . . Hemingway, S. C.
JOE A. POSTON . . . Johnsonville, S. C.
REECE E. POULTON . . . Pittsburgh, Pa.

CON A. COWELL, JR. . . Union, S. C.
RONALD E. POWER . . Jacksonville, Fla.
HENRY F. PRICE . . . Walterboro, S. C.
ROBERT E. PRUETT . . N. Augusta, S. C.
JOHN N. PURDY . . . . Atlanta, Ga.
DAVID M. PUTNAM . . Greenville, S. C.

KENNETH W. PUTMAN . Blacksburg, S. C.
JOHN R. PUTNAM . . Greenville, S. C.
WM. M. PUTNAM, JR. . Greenville, S. C.
STEVE A. QUINN . . . . Wellford, S. C.
LINDA J. RACE . . . . Belvedere, N. J.
RANDOLPH H. RADKE . New York, N. Y.

EDGAR L. READY . . . Johnston, S. C.
ROBERT S. REARDEN, JR., N. Augusta, S. C.
CHARLES R. REESE . . . . Union, S. C.
MICKEY E. REEVES . . . Laurens, S. C.
RICHARD B. REEVES . . Charleston, S. C.
MARVIN P. REID . . . Rock Hill, S. C.

MARION R. REMBERT, JR. . Sumter, S. C.
WANDA J. REYNOLDS . . Canon, Ga.
WILLIAM E. REYNOLDS . . Sumter, S. C.
DANNY L. RHODES . . Rock Hill, S. C.
ROBIN B. RHODES . . . Sumter, S. C.
BRUCE T. RHYNE . . College Park, Ga.

M. DOUGLAS RICE . . . Clinton, S. C.
MICHAEL E. RICE . . . . Greer, S. C.
RICHARD W. RICE . . Greenwood, S. C.
JOEL K. RICHARDSON . Clemson, S. C.
MATHIAS B. RICHARDSON, Pend'on, S. C.
MICHAEL L. RICHARDSON, And'son, S. C.

JUNIORS

RICHARD D. RICHARDSON . Sptbg., S. C.
WILLIAM A. RICHTER . Charleston, S. C.
ROBERT C. RICKER . W. Palm Beach, Fla.
KENNETH T. RICKET . . Greenville, S. C.
CHARLES D. RIDDLE . Spartanburg, S. C.
HERBERT E. RIDDLE, JR. . Greenville, S. C.

JAMES M. RIEKER . . . . Lansdale, Pa.
JERI M. RIGOULOT . . . . Fairfax, Va.
FREDERICK H. ROBBINS, Coral G'bles, Fla.
CHARLES L. ROBERTS, Travelers Rest, S. C.
EDWARD H. ROBERTSON, Mt. Plea'nt, S. C.
BARRY C. ROBINSON . . Augusta, Ga.

JOHN H. ROBUCK . . Spartanburg, S. C.
RICHARD L. ROCHE . . Gaffney, S. C.
DAVID P. ROCHESTER . . Clemson, S. C.
MICHAEL E. RODDEY . . Chester, S. C.
GEORGE C. RODRIGUES, Fayette'lle, N. C.
BILL D. ROEBUCK . . . Clemson, S. C.

CHARLES T. ROGERS . . Denmark, S. C.
CLARK T. ROGERS . . N. Charleston, S. C.
PHILIP W. ROGERS . . . Clinton, S. C.
ROY G. ROPER, JR. . . N. Augusta, S. C.
WILLIAM H. ROSE . . . Gaffney, S. C.
CHARLES J. ROUSSEAU . New York, N. Y.

W. K. RUBERTWA . . Summerville, S. C.
ROBERT W. RUSSELL . . Central, S. C.
CHARLES SACHSENMAIER, Marmora, N. J.
EVELYN A. SARKA . . . . Lansdale, Pa.
CLAUDE W. SATTERWHITE . Newb'y, S. C.
JOHN G. SCHLEIG . Long Branch, N. J.

DONALD E. SCHUPP . . Kensington, Md.
A. M. SCIALDONE . . Seneca Falls, N. Y.
MARGARET R. SEAY . . Columbia, S. C.
JOHN H. SEGARS . . Darlington, S. C.
EUGENE D. SEITER . . Westfield, N. J.
THOMAS E. SELF . . . Greenville, S. C.

LEONARD A. SENEROTE . Belvedere, S. C.
WILLIAM W. SETCHER . N. Augusta, S. C.
SAMUEL B. SEXTON . . . Laurens, S. C.
WILLIAM M. SHARP . . Honea Path, S. C.
MELTON D. SHEALY . . . Chapin, S. C.
WILLIAM M. SHEPPARD . Oran'burg, S. C.

LESTER P. SHERBERT . . Woodruff, S. C.
CORTIS A. SHIRER . . . Clemson, S. C.
JOHN S. SHIRLEY . . . . Seneca, S. C.
WILLIAM P. SHIRLEY . Williamston, S. C.
JULIAN R. SCHOCKLEY, Spartanburg, S. C.
JOHN F. SHOUSE . . . Clemson, S. C.

SIDNEY J. SHRUM . . . Pageland, S. C.
BERT E. SHULER . . . Pendleton, S. C.
JON E. SHULER . . . . Clemson, S. C.
DAVID L. SIBERT . . . . . Atlanta, Ga.
FAYETTE L. SIMS . . . Hartsville, S. C.
SHARON N. SKAGSETH . Columbia, S. C.

WILLIAM N. SKARDON, Spartanburg, S. C.
LARRY G. SKINNER . . . Liberty, S. C.
LARRY K. SKINNER . N. Charleston, S. C.
CHRISTOPHER E. SLACK . Gladwyne, Pa.
RONALD J. SMALL . . Hartsville, S. C.
CHARLES S. SMITH . . . Inman, S. C.

JUNIORS

DANIEL M. SMITH . . . Edgefield, S. C.
DONNY L. SMITH . . . Rock Hill, S. C.
H. WAYNE SMITH . . Spartanburg, S. C.
HENRY L. SMITH, JR. . Greenwood, S. C.
JAMES D. SMITH . . . . Belton, S. C.
JAMES R. SMITH . . . . Greer, S. C.

RICHARD L. SMITH . . Anderson, S. C.
RONNIE A. SMITH . . . Clemson, S. C.
ROSTON M. SMITH, JR. . Anderson, S. C.
ROY O. SMITH . . . . Pittsburgh, Pa.
RUSSELL F. SMITH . . Indianapolis, Ind.
RYAN L. SMITH . . . New York, N. Y.

WILLIAM C. SMITH . . Columbia, S. C.
WILLIAM F. SMITH . Chesterfield, S. C.
DAVID N. SMOAK . . . Rock Hill, S. C.
NEIL A. SMOAK . . . Orangeburg, S. C.
WILLIAM C. SMYRE, JR. . Columbia, S. C.
G. L. SNIPES . . . . . Seneca, S. C.

JIMMY D. SNODDY . . . Wellford, S. C.
CHARLES J. SNYDER . Greenwood, S. C.
PETER F. SNYDER . . . . Wayne, N. C.
LINDA G. SORRELLS . . . Seneca, S. C.
WILLIAM E. SOUTHARD . Abbeville, S. C.
GEO. A. SOUTHGATE . W. Palm Bch., Fla.

RONALD SPATA . . . . Passaic, N. J.
JACK R. STANG . . Independence, Ohio
GUY P. STANLEY . . . Rock Hill, S. C.
WILLIAM M. STEELE . . . Seneca, S. C.
ROBERT L. STEER, JR. . Greenwood, S. C.
JAMES W. STEIFLE . . Greenwood, S. C.

HAROLD J. STEIGLER . . Clemson, S. C.
JACK E. STEINBRECHER, Hunt'gton, W. Va.
JOHN E. STEPP . . . . Clemson, S. C.
KENNETH S. STEPP . . . Clemson, S. C.
LINDA J. STEVENS . . . Clemson, S. C.
CHARLES E. STEVENSON . Jackson, N. J.

JOHN C. STEWART . . Greenville, S. C.
DURWARD B. STINSON, JR., Clemson, S. C.
WILLIAM R. STODDARD, JR., Taylors, S. C.
DAVE R. STOKELY, JR. . Kingsport, Tenn.
GARY W. STRAIN . . . Charlotte, N. C.
JOSEPH F. STRIBLING . . Clemson, S. C.

KARL F. STROUP . . . Gastonia, N. C.
MARTHA A. STUART . . Columbia, S. C.
WAYNE A. STURGIS . North Augusta, S. C.
JOHN F. SUBER . . . Holly Hill, S. C.
ZACHEOUS H. SUBER, III, Whitmire, S. C.
KENNETH M. SUGGS . . Anderson, S. C.

MICHAEL D. SULLIVAN . . Ardsley, N. Y.
JOSEPH G. SURSAVAGE, JR., And'ws, N. C.
JAMES R. SWAIM . . Myrtle Beach, S. C.
WILLIAM D. SWATH . . . Salters, S. C.
ROBERT M. SWEET . . . . Easley, S. C.
JOHN H. SWICORD . Moncks Corner, S. C.

HENRY M. SWINK . . Effingham, S. C.
EDWARD W. TALBOT . . Salisbury, N. C.
CARL L. TARPLEY, II . . Hanahan, S. C.
DONALD K. TERRY . . Ridgewood, N. J.
STEVE TERRY . . . . Ridgewood, N. J.
GARY R. THOMAS . . Silver Spring, Md.

JUNIORS

JAMES M. THOMAS . . Hampton, S. C.
RICKY L. THOMAS . . . Seneca, S. C.
SARAH J. THOMAS . . Lancaster, S. C.
WILLIAM R. THOMAS . Charleston, S. C.
DAVID E. THOMPSON . . Clemson, S. C.
JOHN W. THOMPSON, JR. . Sptbg., S. C.

STEPHEN M. THOMPSON, Bloomfield, Mich.
TOMMY D. THOMPSON . Anderson, S. C.
GENE S. THORN . . . . Raleigh, N. C.
PAUL W. THURSTON . . Clemson, S. C.
MICHAEL L. TILLEY . . Anderson, S. C.
GEORGE A. TODD . . . Asheville, N. C.

JAMES C. A. TOMLIN . Chevy Chase, Md.
WINFIELD C. TOWLES . Mt. Pleasant, S. C.
HARRY L. TRAMMELL, JR. . Gr'ville, S. C.
JERRY E. TRAPNELL . . . Metter, Ga.
RICHARD D. TRAPP . N. Charleston, S. C.
RONALD E. TRESCOT . Charleston, S. C.

CALEB L. TREXLER . . . Concord, N. C.
LAWRENCE C. TROPEA, JR., Buffalo, N. Y.
GERALD L. TRULUCK . . Lynchburg, S. C.
JAMES H. TUCK . . . Greenville, S. C.
JOHN F. TUCKER . . . Greenville, S. C.
WILLIAM H. TURNER . . Columbia, S. C.

FRANK H. TURPIN . . . Americus, Ga.
JAMES M. TWOMBLEY . . Sumter, S. C.
JOEL O. TYNER . . . . Florence, S. C.
JOSEPH S. TYSON . . Charleston, S. C.
PATRICIA M. VALLENTINE . Cope, S. C.
TED S. VALENTINE . . . Jackson, S. C.

JOHN VAN deERVE . . Charleston, S. C.
JAMES R. VASEFF . . Olympis Fields, Ill.
JAMES A. VAUGHAN . Greenville, S. C.
SAMUEL R. VAUGHAN . St. George, S. C.
JERRY W. VAUGHN . . Lancaster, S. C.
MICHAEL W. VENTO, III . . Beaver, Pa.

JAMES R. VINSON . . Greenville, S. C.
JAMES E. VISSAGE, JR. . Greenville, S. C.
JOHN H. WADDELL, Hendersonville, N. C.
KENNETH B. WAGENER . Clemson, S. C.
HARRELL H. WALDROP . Greenville, S. C.
DOUGLAS L. WALKER . . Kershaw, S. C.

FLOURNOY C. WALKER, III, N. Chas., S. C.
JAMES W. WALKER . . . Decatur, Ga.
JOSEPH L. WALKER . . Lakes Wales, Fla.
LARRY S. WALKER . . Greenville, S. C.
RICHARD C. WALKER . . Pittsburgh, Pa.
DENNIS H. WALSH . . . Savannah, Ga.

JOHNNIE J. WALTERS, N. Charleston, S. C.
JAS. L. WANNAMAKER, St. Matthews, S. C.
JOHN R. WARD . . . . . Sarver, Pa.
GERALD C. WARREN . . Lancaster, S. C.
FREDERICK H. WATKINS—
West Caldwell, N. J.
LAWRENCE R. WATSON . Greenville, S. C.

JAMES U. WATTS . . . Darlington, S. C.
MICHAEL A. WATTS . . Camden, S. C.
RONALD C. WAY . . . . Santee, S. C.
RAYMOND L. WEATHERS, Anderson, S. C.
KARL E. WEINGARTNER . New York, N. Y.
ROBERT H. WELBORN . Anderson, S. C.

JUNIORS

HOWARD R. WELFARE . Charlotte, N. C.
RODGER N. WELLER . . Greenville, S. C.
FRED E. WEST . . . . Greenville, S. C.
KENNETH E. WHELCHEL . Gaffney, S. C.
CARLA ANN WHISENHUNT . Clem., S. C.
JAS. E. WHISENHUNT, III . Hartsville, S. C.

CHARLES G. WHITE . Greenwood, S. C.
FRANK W. WHITE . . . . Troy, S. C.
GARY T. WHITFIELD . . Anderson, S. C.
HARRY H. WHITFIELD, JR. . Gr'ville, S. C.
ALTON C. WHITLEY, JR. . Lancaster, S. C.
DAVID C. WHITNEY . . Clemson, S. C.

DENNIS M. WIECHNIK . . Trenton, N. J.
BOB L. WIELENGA . North Haledon, N. J.
ROBERT L. WILDER, JR. . . Sumter, S. C.
DAVID H. WILKINS . . Greenville, S. C.
RICHARD M. WILLIAMON, Clemson, S. C.
BENJAMIN F. WILLIAMS . . Dillon, S. C.

GEORGE C. WILLIAMS, JR., Hanahan, S. C.
WILBERT R. WILLIAMS . Clemson, S. C.
WM. R. WILLIAMSON . Tabor City, N. C.
DENNIS G. WILLOUGHBY . N. Chas., S. C.
JOHN F. WILLSON . . Brooklawn, N. J.
AMELIA E. WILSON . . . Taylors, S. C.

CLAUDE D. WILSON . . Anderson, S. C.
D. R. WILSON . . . . Whitmire, S. C.
DANNY R. WILSON . . Fort Mill, S. C.
HUGH T. WILSON, JR. . Greenville, S. C.
JAMES M. WILSON . . Piedmont, S. C.
PRINCE O. WILSON, JR. . Greenville, S. C.

ROBERT R. WILSON . . Anderson, S. C.
THOMAS G. WILSON . . Sumter, S. C.
RONALD A. WINGARD . Lexington, S. C.
ANDREW P. WISE . . . Greenville, S. C.
GENE P. WITTEN . . . Columbia, S. C.
LENAIRE F. WOLFE . . Orangeburg, S. C.

JOHN M. WOODS . . Greenville, S. C.
RICHARD H. WOODWARD, Knoxv'le, Tenn.
JAMES A. YARBOROUGH . . Miami, Fla.
WILLIAM E. YOKE, JR. . Clarksburg, W. Va.
HENRY D. YONCE . . . Trenton, S. C.
MANLY S. YOUNG . . . Fort Mill, S. C.

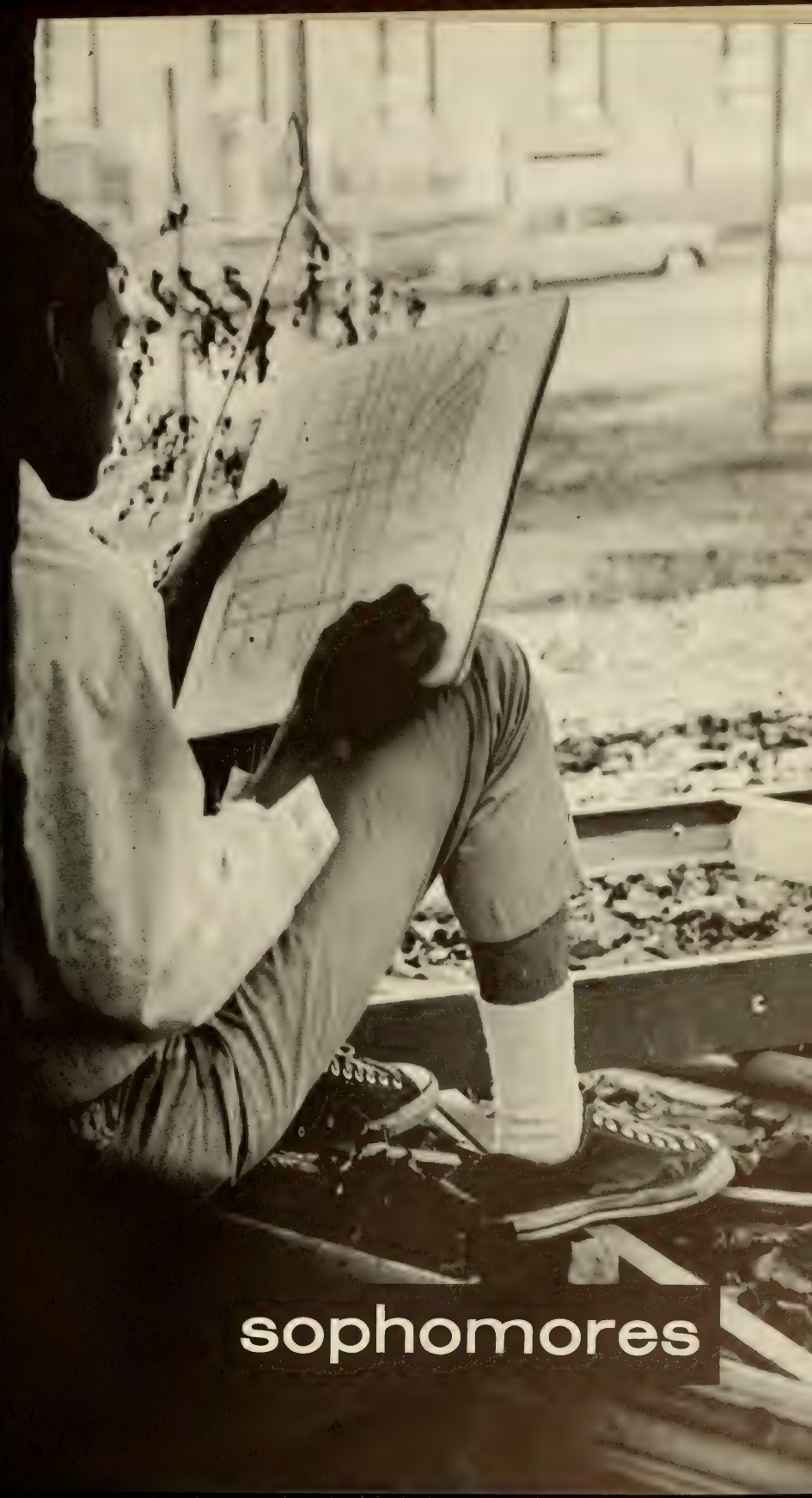

sophomores

J. F. ELLENBERG, JR., President

B. H. MYERS, III, Vice-President; S. H. DANIEL, Secretary; C. M. ALLEN, Treasurer.

The Sophomore Class of 1967

Our Sophomore Class, the infamous and varied class of '69, is composed of those mature upperclassmen who have finally come to the realization that social life is an enriching and necessary part of education. Not to be denied, classes are tougher, and many a night the lights shine on the quad in the wee hours of the morning.

But undeniably, the road to Queens and Winthrop is more exciting than the familiar one of the previous year to Dan's. No longer immersed in thoughts of at last being out of reach of parental supervision, sophomores have a more mature outlook on college life. Belonging is a primary asset, and club membership becomes important as Fraternity Rush rolls around and publications acquire junior staffers. There is the inevitable switching of majors as suitable careers are sought, and for most, won.

Through a sophomore's eyes, the long, hard way seems not so distant. Confidence is the keyword of sophomores bent toward success.

JOHN J. ABBOTT . . . . Sumter, S. C.
WILLIAM W. ABBOTT, JR., Darlington, S. C.
WILLIAM L. ABERCROMBIE . Easley, S. C.
LARRY W. ABERNATHY . N. Augusta, S. C.
ALBERT W. ABRAMS . . Lake City, S. C.
JEFFREY R. ABRAMS . . Eastover, S. C.

BRUNELLO ACCOMANOO, Innwood, N. Y.
LOUIS L. ACKER . . . Anderson, S. C.
PHILIP D. ACKERMAN . St. George, S. C.
DAMARIS S. ADAMS . Ocean City, N. J.
HAROLD H. ADAMS, JR. . Columbia, S. C.
HARRY P. ADAMS . . . . Saluda, S. C.

JOHN N. ADAMS . . . Asheville, N. C.
RONALD P. ADDIS . . . . Seneca, S. C.
JAMES C. ADDISON . . Allendale, S. C.
WAYNE F. ADDY . . . Columbia, S. C.
BRUCE B. ALBEA . . . . Rockmart, Ga.
MARION D. ALDRIDGE . N. Augusta, S. C.

FRED M. ALEXANDER, JR., Abbeville, S. C.
RONALD C. ALEXANDER, Greenville, S. C.
JOHN M. ALFORD . . . . Latta, S. C.
CARL M. ALLEN . . . Charleston, S. C.
FRANK M. ALLEN . . . Rock Hill, S. C.
FRANKLYN C. ALLEN . Greenville, S. C.

THOMAS R. ALLEN . . . . Vienna, Va.
N. SHERRY ALLEY . . . Columbia, S. C.
DAVID R. ALVERSON . Spartanburg, S. C.
WILLIAM R. AMMONS . . Lugoff, S. C.
PAUL D. AMOS . . North Augusta, S. C.
KAREN L. AMSPACKER . Greenville, S. C.

SOPHOMORES

DONALD W. ANDERSON, Charleston, S. C.
TERRY D. ANDERSON . . Edwardsville, Ill.
VERNON W. ANDIS . . Greenville, S. C.
STAN B. ANGLE . . . Kingsport, Tenn.
BRENDA G. ARGS . . . . Toccoa, Ga.
WM. S. ARMSTRONG . Georgetown, S. C.

BAILEY F. ARNOLD . W. Columbia, S. C.
FRANK H. ARNOLD, III . Charleston, S. C.
GARY J. ARTHUR . . . Baltimore, Md.
DENNIS J. ARWOOD . Spartanburg, S. C.
DOROTHY M. ASHFORD . Columbia, S. C.
JANE R. ASHLEY . . . . Belton, S. C.

RICHARD J. ASHMORE . Greenville, S. C.
SCOTT S. ASKEW . . . . . Miami, Fla.
DAN G. ASKINS . . . . Clemson, S. C.
HARRY R. ASKINS . . . Lake City, S. C.
MARTHA C. ATKINS . . Boonville, S. C.
HARRY C. AVINGER, JR., Orangeburg, S. C.

JOHN O. AVINGER . . Orangeburg, S. C.
KENNETH R. AYERS . . Columbia, S. C.
RODERICK G. AYERS, JR. . Nichols, S. C.
ROBERT W. AYERS . . Orangeburg, S. C.
EDWIN F. BAILEY . . Summerville, S. C.
STEVEN D. BAILEY . . . . Atlanta, Ga.

TERRY L. BAILEY . . . Anderson, S. C.
GEOFFREY B. BAKER . Cherry Hill, S. C.
PAUL F. BAKER . . . . Piedmont, S. C.
STEVEN W. BAKER . . . Lutherville, Md.
FRED K. BALDWIN . . . . Taylors, S. C.
THOMAS W. BALKU . . Greenville, S. C.

BECKIE BALLARD . . . . Easley, S. C.
GEORGE F. BALLENTINE, Port St. Joe, Fla.
STEPHEN L. BARBERY . Simpsonville, S. C.
BYRON H. BARKER . . Charleston, S. C.
DONNA M. BARKER . . . St. Louis, Mo.
JAMES T. BARKER . . Kingsport, Tenn.

MARY N. BARKER . . Westminster, S. C.
J. LARRY BARNETT . . . Seneca, S. C.
SARA L. BARNETT . . Westminster, S. C.
THOMAS O. BARNWELL . Yonges Is., S. C.
KENNETH M. BARRETT . Rock Hill, S. C.
MICHAEL G. BURROUS . Greenville, S. C.

JOHNNY BARTELL . . Hemingway, S. C.
GEORGE E. BARTON, III . Beaufort, S. C.
DAVID L. BASKIN . . Simpsonville, S. C.
MARIETTA L. BATSON . . Cayce, S. C.
WILLIAM E. BATSON . . . Pickens, S. C.
JONATHAN L. BAUER . . Andrews, S. C.

GEORGE F. BAUGHMAN . Abbeville, S. C.
HARRIS L. BEACH, JR. . St. George, S. C.
CHARLES P. BEAM, JR. . . Clemson, S. C.
H. WAYNE BEAM . . . Chester, S. C.
WALLACE D. BEAMAN . Greenville, S. C.
WILLIAM P. BECKHAM . . Camden, S. C.

PAUL D. BEDURD . . . Greenville, S. C.
WILLIAM A. BEHRENS . . Piedmont, S. C.
HELEN M. BELK . . . . Clemson, S. C.
GREGG A. BALKNAP . N. Charleston, S. C.
DAVID J. BELL . . . . . Lodge, S. C.
DAVID M. BELL . . . . Hartsville, S. C.

SOPHOMORES

GEORGE F. BELL . . . Hartsville, S. C.
GEORGE W. BELL . . . . Clinton, S. C.
JEFFREY W. BELL . . College Park, Ga.
RANDY L. BELL . . . Greenwood, S. C.
SAMUEL R. BELL . . . Hartsville, S. C.
JOHN W. BELLE ISLE, JR. . Decatur, Ga.

CHARLES A. BERKOVICH . Bethesda, Md.
PETER J. BERNABITI . . . Raritan, N. J.
CARL T. BESSENT . . . Baltimore, Md.
LYNDA H. BETHEA . . Cartersville, Ga.
GEORGIA R. BEYER . . Charlotte, N. C.
THOMAS E. BIECHLIN . . Emmons, Pa.

WINFRED B. BIERLEY . . Gaffney, S. C.
THOMAS L. BISHOP . . Kingstree, S. C.
WILLIAM E. BISHOP, JR. . Greenville, S. C.
DENNY E. BLACK . . . Charleston, S. C.
MAC D. BLACK . . . Honea Path, S. C.
TERRY G. BLACKMON . Warrenville, S. C.

JAMES M. BLACKWELL . . Gaffney, S. C.
MARTHA G. BLACKWELL . Seneca, S. C.
ROBERT W. BLACKWELL . Tigerville, S. C.
WILLIAM R. BLACKWELL . Clinton, S. C.
EBER J. BLACKWOOD . . . Inman, S. C.
E. DEAN BLAIR . . . . Greenville, S. C.

ROBERT C. BLAIR, JR. . Columbia, S. C.
LEWIS D. BLAKE, III . . . Belton, S. C.
THOMAS L. BLAKE . . . Burgaw, N. C.
ALEC D. BLALOCK . . . Camden, S. C.
WILLIAM J. BLANKS . . Rock Hill, S. C.
MARVIN L. BOBB, JR. . Charlottesville, Va.

JAY C. BOBO . . . . . Anderson, S. C.
ROBERT F. BOCK . . . . Clemson, S. C.
RENE L. BOGAN . . Spartanburg, S. C.
RICHARD W. BOLDING, Daytona Bch., Fla.
CHARLES E. BOLEN . Orangeburg, S. C.
RICHARD G. BOLT . . Greenwood, S. C.

SUZANNE H. BOND . . Clemson, S. C.
HORACE W. BONEKAT . . Broomall, Pa.
JOHN V. BONNETT . . Greenville, S. C.
THOS. G. BONNETTE, JR., Or'geburg, S. C.
DONALD T. BOONE . . Clemson, S. C.
WALTER M. BORNY . . Rockaway, N. J.

JAMES E. BOSTIC, JR. . Bennettsville, S. C.
HEYWARD H. BOUKNIGHT . Cola., S. C.
YOUSSEF FOUAD, BOUTRDS, Gr'ville, S. C.
GUERY A. BOWERS . . . Union, S. C.
CALVIN N. BOWIE, JR. . Due West, S. C.
STEPHEN A. BOWIE . . . Liberty, S. C.

JULIAN L. BOYLES . Winston-Salem, N. C.
JOHN T. BOZARD . . . Cameron, S. C.
JAMES W. BRACKEN . . Rock Hill, S. C.
DEWEY M. BRACKEN . . Piedmont, S. C.
WILLIAM F. BRANDT . . . Easley, S. C.
FRED C. BRANDYBURG . Columbia, S. C.

CHRISTOPHER T. BRANNEN—
Pleasant Valley, N. Y.
RICHARD M. BREEN . . . Union, N. J.
JOHN JOSEPH BREWINGTON, JR.—
Cross Anchor, S. C.
STEPHEN P. BRIGHT . . . Greer, S. C.
JAMES K. BRINKLEY . . Columbia, S. C.
DAVID R. BROCK . . Spartanburg, S. C.

SOPHOMORES

LINDA F. BROOKS . . Pendleton, S. C.
N. R. BROOKS . . . . Baltimore, Md.
WILLIAM T. BROOKS . . . Decatur, Ga.
JOHN F. BROOM, JR. . Rock Hill, S. C.
ALBERT M. BROWN . Halies Corners, Wis.
CAROL A. BROWN . . Anderson, S. C.

EDDIE BROWN . . . . . Elliott, S. C.
FRANK T. BROWN . . . Laurens, S. C.
HUGH C. BROWN . . McCormick, S. C.
STEVEN L. BROWN . . Charlotte, N. C.
THOMAS G. BROWN . Westminster, S. C.
DONALD L. BRUCE . . . Greer, S. C.

JAMES A. BRUCE, JR. . Lake View, S. C.
JOHN F. BRUCE . . . Greenville, S. C.
GEORGE E. BRUNER . . Wilton, Conn.
STEPHEN S. BRUNO . . Cartersville, Ga.
FURMAN D. BRYANT . . . Sumter, S. C.
CHRIS V. BUAST . . . Charleston, S. C.

JAMES R. BUCHANAN . Greenwood, S. C.
KEITH C. BUCHANAN . Marietta, S. C.
JAMES A. BUCK . . . Sumter, S. C.
AL L. BUCKALEW . . . Columbia, S. C.
PHILIP G. BUCKHIESTER . Piedmont, S. C.
JAMES L. BUCKNER . . . Valdosta, Ga.

RONALD A. BULL . . . Greenville, S. C.
DAVID B. BULLARD . . . Jackson, S. C.
JUDITH L. BULLOCK . . . Sumter, S. C.
THOMAS E. BULWITH . . Bayonne, N. J.
HELEN L. BUNCH . . . . Suffolk, Va.
GLENN G. BURDETTE . . Greenville, S. C.

RICHARD H. BURGESS . . Augusta, Ga.
WARREN A. BURGESS . Greenville, S. C.
GRADY S. BURGNER . Chattanooga, Tenn.
G. P. BURNETT . . . . . Dallas, Texas
JOHN McKAY BURNS . . . Macon, Ga.
WILLIAM D. BURNS . . Charleston, S. C.

FRANKLIN D. BUSCH . . USS Holland
RAY P. BUSH . . . . . Athens, Ga.
RONALD J. BUSHA . . Westminster, S. C.
JAMES R. BYRD . . . . Landrum, S. C.
ORREN E. BYRD, JR. . . Hartsville, S. C.
REUBEN A. BYRD . . . Greenville, S. C.

BARRY JOHN BYRON . . Concord, N. H.
WILLIAM J. BYRUM . . Anderson, S. C.
GEORGE J. CABRERA . Franklin Sq., N. Y.
JAMES V. CAGGIANO . Cowpens, S. C.
JOHNNY L. CAGLE . . . Cayce, S. C.
RONALD B. CALCUTT . . Florence, S. C.

JAMES E. CALDWELL, JR. . Belton, S. C.
WILLIAM L. CALKINS . Winnsboro, S. C.
SAMUEL L. CALLICOTT . Ninety Six, S. C.
JAMES E. CALLOWAY, JR. . Aiken, S. C.
TERRY L. CAMERON . . Ninety Six, S. C.
BARBARA N. CAMPBELL . Pendleton, S. C.

JERRY Z. CAMPBELL . . Landrum, S. C.
W. ARTHUR CAMPBELL . St. Marys, Ga.
ROY W. CAMPFIELD . . Rock Hill, S. C.
ROBERT C. CANTER . . Harmony, N. C.
JAMES G. CANTRELL . . Greenville, S. C.
WENDELL G. CANTRELL . . Easley, S. C.

SOPHOMORES

MICHAEL L. CAPPS . . Greenville, S. C.
JOHN E. CARDER . . . Lewistown, Pa.
HAROLD A. CAREY . . . Seneca, S. C.
ROBERT D. CAREY . . Farmingoale, N. Y.
VINCENT H. CARKHUFF, Montoursville, Pa.
ANDREW R. CARLSON . . Denmark, S. C.

BECKY S. CARLTON . . . Mullins, S. C.
JAMES M. CARROLL . . Florence, S. C.
J. ALLEN CARROLL . . . Chester, S. C.
VIRGINIA E. CARROLL . . Cordele, Ga.
CYNTHIA E. CARROW . . Absecon, N. J.
VALERIE J. CARSON . Cottageville, S. C.

RAY O. CARTER . . . Columbia, S. C.
LARRY D. CARVER . . . . Union, S. C.
MICHAEL L. CASEY . . Clemson, S. C.
DON B. CASHIN . . Orangeburg, S. C.
JAMES R. CATHEY . . . Anderson, S. C.
WILLIAM M. CATHEY . . Anderson, S. C.

JAMES C. CATOE, JR. . . Kershaw, S. C.
RONNIE J. CATOE . . . Kershaw, S. C.
JOHN E. CELY . . . . Columbia, S. C.
THOMAS W. CELY . . . . Easley, S. C.
MICHAEL N. CHAMBERS . Fort Mill, S. C.
GEORGE L. CHANDLER . . Belton, S. C.

ROBERT P. CHAPLIN, III . Ravenel, S. C.
RICHARD M. CHAPMAN—
Charleston Heights, S. C.
KENNETH L. CHAPPELL . . Central, S. C.
WILLIAM P. CHARPING . Clemson, S. C.
RAY L. CHASTAIN . . . Gainesville, Ga.
CLAUDIA A. CHEEK . . Greenville, S. C.

JAMES P. CHICK, JR. . Rock Hill, S. C.
JAMES G. CHILDRESS . . Greenville, S. C.
HARRY E. CHILDS . . . Seneca, S. C.
MERRY A. CHOVAN . . . Clinton, Md.
TOLIVER D. CHRISTOPHER, JR.— Barnwell, S. C.
ROBERT N. CHURCH . Travelers Rest, S. C.

THEODORE C. CLAIBORNE Sum'ville, S. C.
F. SUZANNE CLARK . . Johnston, S. C.
MICHAEL V. CLARK . Orangeburg, S. C.
ALFRED R. CLARKE . . . McColl, S. C.
DAVID R. CLARKE . . Greenville, S. C.
JAMES H. CLARKSON . . Sumter, S. C.

ROBERT B. CLARKSON . . Sumter, S. C.
JACK R. CLARY . . . . Gaffney, S. C.
RICHARD F. CLASSEY . . Berlin, Conn.
LARRY W. CLAY . . . . Clintwood, Va.
THOMAS J. CLAYTON . Campobello, S. C.
JAMES H. CLEVELAND . . Seneca, S. C.

STYLES F. COBB . . . . . Starr, S. C.
ROBERT M. COCHRAN . . Union, S. C.
JOHNNIE E. COCKEROFT, M. Corne , S. C.
JOE B. COCKFIELD . . Abbeville, S. C.
JAMES O. COFFEY . . Asheville, N. C.
WILLIAM T. COFFEY . . . Aiken, S. C.

TOM A. COKER . . . Graniteville, S. C.
GEORGE E. COLEMAN . . Laurens, S. C.
MARSHALL J. COLEMAN, Darlington, S. C.
RICHARD L. COLTMAN . Knoxville, Tenn.
LESLIE K. COMPTON . Myrtle Beach, S. C.
GERALD W. CONE . . Summerville, S. C.

SOPHOMORES

THOMAS F. COOK . . Ft. Worth, Texas
CHARLES D. COOPER . Winter Park, Fla.
WILLIAM W. COOPER, N. Charleston, S. C.
HENRY R. COPELAND, JR., Orgebg., S. C.
JAMES L. COPELAND . Philadelphia, Pa.
SAMUEL F. COPELAND . Bamberg, S. C.

HERBERT T. CORBETT, JR. . Sp'gfield, S. C.
CHARLES M. CORNISH . Greenville, S. C.
JOHN B. CORNWELL, III . Sptbg., S. C.
BENJAMIN A. COTHRAN . Alea, Hawaii
HENRY M. COTHRAN . . Piedmont, S. C.
CHAS. C. COTTINGHAM, Lynchburg, S. C.

SHIRLEY A. COUCH . . Williamston, S. C.
JONATHAN J. COUCHELL . Sptbg., S. C.
ROBERT J. COUNTS . . . Ocala, Fla.
CHARLES H. COURTNEY, Albemarle, N. C.
GEORGE M. COVINGTON . Norway, S. C.
JERRY L. COX . . . . . Taylors, S. C.

JOHN T. COXEY . . Spartanburg, S. C.
DIANE D. CRAIG . . . . Greer, S. C.
ROBERT M. CRAIG . . Port St. Joe, Fla.
LARRY R. CRAIN . . Westminster, S. C.
NORMAN D. CRAIN . Westminster, S. C.
WILLIAM T. CRAIN . . . Greer, S. C.

JOHN R. CRAMMER . . Anderson, S. C.
CHARLES M. CRAVEN . Greenville, S. C.
LEON A. CRAWFORD . . . Pelzer, S. C.
JACK C. CREAMER . . . Anderson, S. C.
DAN C. CRENSHAW . . Kershaw, S. C.
DAVID L. CRENSHAW . . Kershaw, S. C.

WILLIAM R. CRENSHAW . Clemson, S. C.
JOSEPH B. CRESWELL . . Abbeville, S. C.
ROBERT M. CRISP . . . Asheville, N. C.
JAMES P. CROMER, JR. . . Sumter, S. C.
WILSON W. CROPP . Charlottesville, Va.
THOMAS E. CROSBY, JR., Darlington, S. C.

WALTON A. CROSBY . . Yemassee, S. C.
CAREN CROUCH . . . Clemson, S. C.
RICHARD H. CROUCH . . Saluda, S. C.
WADE C. CROW . . Spartanburg, S. C.
WILLIAM P. CROWN . . Columbia, S. C.
GERALD L. CULLER . Orangeburg, S. C.

JOSEPH W. CULLER . . Allendale, S. C.
JOHN S. CULP . . . . Fort Mill, S. C.
FRED E. CULVERN, III . . Columbia, S. C.
WILLIAM V. CUMMINGS . Sptbg., S. C.
DENNIS L. CURL . . . . Baltimore, Md.
LAWRENCE H. D'AMICO, Rockledge, Fla.

SANFORD H. DANIEL . . Columbia, S. C.
BRIAN S. DANTZLER . . Cameron, S. C.
LEWIS C. DASE . . . . Gaffney, S. C.
GLEN G. DAVES . . . Summerville, S. C.
JOHN R. DAVEY . North Arlington, N. J.
JAMES H. DAVIDSON, JR. . Gr'ville, S. C.

DANNY R. DAVIS . . . . Pelzer, S. C.
DONALD G. DAVIS . . . Chester, S. C.
JAMES J. DAVIS, JR. . . . Dale, S. C.
JAMES M. DAVIS . . . . Greer, S. C.
JULIAN W. DAVIS . . Westminster, S. C.
AWTRY S. DAWES . . Greenville, S. C.

SOPHOMORES

TRAVIS S. DAWKINS . Greenwood, S. C.
JOSEPH C. DAWSEY . . . Aynor, S. C.
DAVID L. DEAN . . . Warrenville, S. C.
WILLIAM E. DEAN, JR. . Greenville, S. C.
JEROME B. DEGEN . . . Sumter, S. C.
MICHAEL T. DeGEORGIO, Toms Riv., N. J.

LAWRENCE J. DELANEY, JR., Naples, Fla.
ARTHUR B. deLASKI . . Bay Village, Ohio
DORUS E. DELLINGER . . Clemson, S. C.
WAYNE J. DEMCSAK . . Metuchen, N. J.
ROBERT T. DENNIS . . . Rembert, S. C.
HENRY G. DENTON . . Lancaster, S. C.

TILLMAN W. DERRICK . . Fort Mill, S. C.
MARION R. DeWITTE, JR., Darlington, S. C.
TOM J. DICKEY . . St. Simons Island, Ga.
JAMES F. DIETZ, III . . Charlotte, N. C.
JESSE F. DILLARD . . . . Taylors, S. C.
BRUCE M. DIXON . . . Clemson, S. C.

RICHARD G. DOBBINS . . Townville, S. C.
WILLIAM L. DOBBINS, JR., Anderson, S. C.
MIKE E. DONALD . . . . Seneca, S. C.
JOHN E. DORN, JR. . . McCormick, S. C.
FREDERIC W. DOUGLAS . Doraville, Ga.
HEYWARD B. DOUGLASS . Columbia, S. C.

DAVID R. DOVER . . Spartanburg, S. C.
THOMAS E. DOWLING . . . Clio, S. C.
JUDSON H. DRENNAN, III, Rock Hill, S. C.
EDWARD M. DuBOSE, JR. . Oswego, S. C.
HARRY M. DuBOSE . . Myrtle Beach, S. C.
REMBERT C. DuBOSE . Ridge Spring, S. C.

RONNIE E. DUCWORTH . Anderson, S. C.
ROBERT M. DULIN, JR., B'ling Green, S. C.
ALBERT D. DUNAWAY . . Atlanta, Ga.
WILLIAM E. DUNBAR . . Adams, N. Y.
DANIEL E. DUNCAN . . Pageland, S. C.
DAVID K. DUNCAN . . . Sharon, S. C.

ROY C. DUNHAM . . Poughkeepsie, N. Y.
DONALD D. DURHAM . . Piedmont, S. C.
DAVID G. DUTT . . . . . York, Pa.
ERNEST M. DUVALL . . . Cheraw, S. C.
SAMUEL P. DYER . . . Baltimore, Md.
JAMES S. EAKES . . . Pendleton, S. C.

CONLEY L. EASLER . . Spartanburg, S. C.
TERRY M. EASLER . . . Clemson, S. C.
PAUL C. ECKARD, Connelly Springs, N. C.
LOUIS D. ECKLEY . . . Bishopville, S. C.
STANLEY R. EDEIN . Moncks Corner, S. C.
STANLEY C. EDGE . . . . Moore, S. C.

GORDON R. EDGIN . . W. Alton, Mass.
ROBERT M. EDNEY . Hendersonville, N. C.
DONNIE J. EDWARDS . Greenville, S. C.
EVA S. EDWARDS . . . . Saluda, S. C.
JAMES H. EDWARDS . . . Saluda, S. C.
RICHARD L. EDWARDS, Pisgah For., N. C.

WESLEY D. EIDSON . . Kannapolis, N. C.
JAMES C. EISENMANN . Charleston, S. C.
MARIANNE EISMANN . Greenville, S. C.
LAWRENCE B. ELLEFSON, Spart'burg, S. C.
JOHN F. ELLENBURG, JR., Gr'nwood, S. C.
RALPH M. ELLENBURG, JR. . Easley, S. C.

SOPHOMORES

HEYWARD D. ELLIOT . . Camden, S. C.
ROBERT E. ELLIS, JR. . . Greenville, S. C.
RONALD L. ELLIS . . . Essex Fells, N. J.
WILLIE B. ELLIS, JR. . . . Clinton, S. C.
JAMES H. ELROD, JR. . . Piedmont, S. C.
RACHEL C. ELROD . . . . Easley, S. C.

JOHNNY M. EMBLER . . Townville, S. C.
SALLIE S. ENGLISH . . . Clemson, S. C.
JOHN E. ENSLEN . . . Wetumpka, Ala.
LAMAR H. ENTREKIN . . Liberty, S. C.
WILLIAM M. ESKRIDGE . . Cheraw, S. C.
WILLIAM M. ETHEREDGE, Columbia, S. C.

CHARLES D. ETHREDGE, Charleston, S. C.
DAN W. EVANS, JR. . . . Santee, S. C.
PAMELLA D. EVANS . . . Aiken, S. C.
MARK R. EYESTONE . LaGrange Park, Ill.
GEORGE T. FABIAN . . Charleston, S. C.
BERNARD C. FAGAN, Cliffwood Bch., N. J.

LYLE W. FAIREY . . Orangeburg, S. C.
DUANE L. FALLS . . . . Clover, S. C.
JOSEPH T. FAMBROUGH . Atlanta, Ga.
JESSE R. FANT, III . . . Anderson, S. C.
CALVIN L. FARMER . . Greenville, S. C.
TRAVIS L. FARMER . . Abbeville, S. C.

BILL H. FEAGIN . . . . Asheville, N. C.
CHARLOTTE E. FEATHERSTON—
Macon, Miss.
RAYMOND S. FEDELE . . Somerville, N. J.
JAMES A. FERGUSON . . Anderson, S. C.
THOMAS W. FERGUSON, Granite'lle, S. C.
PAUL A. FERRY . . . Philadelphia, Pa.

RICHARD G. FESSLER . Charleston, S. C.
JOAN C. FEWELL . . . Beaufort, S. C.
JOSEPH D. FICKLING . . Lancaster, S. C.
E. H. FIELD . . . . . Seneca, S. C.
JANE E. FIELD . . . . . Seneca, S. C.
JOE FIELDS, III . . . . Hanahan, S. C.

GEORGE E. FINKELSTEIN, Or'geburg, S. C.
DAVID C. FISCHETTI . . Brooklyn, N. Y.
WAYNE B. FISCHER . . Anderson, S. C.
ALLEN C. FLEENER . . Greenville, S. C.
CARLTON G. FLEETWOOD . Aiken, S. C.
NICHOLAS FLETCHER . Charlotte, N. C.

JAMES E. FLOYD . . . . Conway, S. C.
JONATHAN B. FLOYD . Silverstreet, S. C.
STEPHEN C. FLOYD, III . Newberry, S. C.
JOSEPH J. FORBES . . Birmingham, Ala.
MICHAEL R. FORBES . . . Atlanta, Ga.
DENNIS L. FORD . . . Pinopolis, S. C.

WILLIAM J. FORD . . Charleston, S. C.
CHARLES A. FORSBERG . Charleston, S. C.
MICHAEL W. FOSTER . West Union, S. C.
BRENDA L. FOWLER . . Anderson, S. C.
LYNDELL G. FOWLER, Travelers Rest, S. C.
MICHAEL H. FOWLER . Charleston, S. C.

MIKE W. FOWLER . . Charleston, S. C.
ARTHUR K. FOX . . . Adams Run, S. C.
ROBERT B. FOX . . . Massillon, Ohio
JAMES R. FOY . . . . Newberry, S. C.
DELANO V. FRALEY . . Florence, S. C.
JIMMY J. FRANCIS . . Greenville, S. C.

SOPHOMORES

JEFFREY W. FRANK . . Lakewood, N. J.
ALAN R. FRANKLIN . . Clemson, S. C.
GERALD W. FRANKLIN . Columbia, S. C.
STEPHEN D. FRASER . . Belvedere, S. C.
EDWARD E. FREIT, JR. . Lakewood, N. J.
JOHN F. FRICKS . . . . Taylors, S. C.

HARRIET A. FRIPP . . Ridge Spring, S. C.
DONALD C. FROST, JR. . . Macon, Ga.
JAMES D. FULGHUM . . Jackson, S. C.
MILTON L. FULGHUM, JR. . Jackson, S. C.
CHARLES T. FULLER, JR. . Gr'nwood, S. C.
DONALD C. FULMER . . Vaucluse, S. C.

ELTON T. FULMER . . . Williston, S. C.
JOHN B. FULMER . . . Lancaster, S. C.
JOHNNY H. FULMER . Orangeburg, S. C.
MICHAEL H. FULMER . . Clemson, S. C.
RONNIE H. FULMER . . . . Irmo, S. C.
CHERYL R. GALGOCI . . . Niles, Ohio

GEORGE W. GAILLARD . Rock Hill, S. C.
THOMAS R. GAILLARD . . Greer, S. C.
JOHN W. GAMBRELL . Great Falls, S. C.
ROBERT W. GAMBRELL, Honea Path, S. C.
WILLIAM A. GAMBRELL . Donalds, S. C.
DAVID J. GANGEMI . . . Arden, Del.

ROBERT D. GANTT . . Greenville, S. C.
PHILLIP H. GARDY . .. Hartsville, S. C.
WAYNE R. GARLAND . . Upton, Mass.
JAMES C. GARRETT . . . Belton, S. C.
REBECCA E. GARRETT . Charleston, S. C.
RICHARD M. GARRIS . . Marion, S. C.

Field trips make classes interesting.

Underclassmen play pool for relaxation.

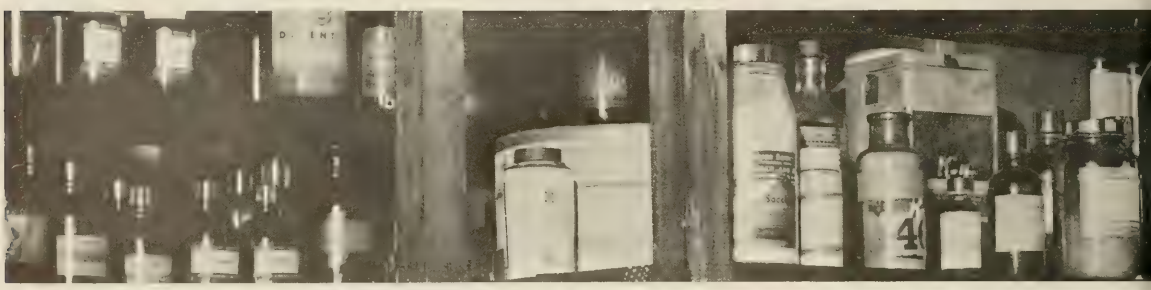

The stockroom contains needed chemicals for chemistry labs.

A class advisor concerns himself over a student's problem.

TAPS junior staffers put book covers on the 1966 All-American edition.

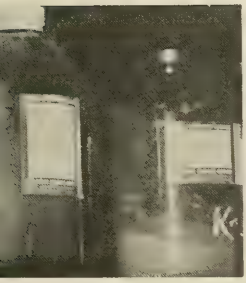

El and her dirty jokes!

JACKIE L. GARRISON . . Central, S. C.
JANET K. GARRISON . . Johnston, S. C.
KEVIN H. GARTLAND . . Arlington, Va.
ALBERT V. GARY . . . . Augusta, Ga.
MILTON A. GATLIN . . Newberry, S. C.
HUGH L. GAULT . . . Anderson, S. C.

JOHN M. GAULT, III . . Jonesville, S. C.
RONALD B. GAVIN . . Charleston, S. C.
BEN A. GAY . . . McQuire AFB, N. J.
JOHNNY S. GENTRY . Spartanburg, S. C.
RICHARD H. GENTRY . Bishopville, S. C.
NICHOLAS P. GETTYS . . Lugoff, S. C.

CHARLES W. GIBSON . . Newton, Mass.
ROBERT M. GIEBNER . . Greenville, S. C.
WILLIAM H. GILBERT, JR. . Atlanta, Ga.
EVA G. GILLAND . . . Charleston, S. C.
JAMES F. GILREATH, JR., Trav. Rest, S. C.
CONNIE L. GILSTRAP . . Brevard, N. C.

JOHN B. GILSTRAP . . . Liberty, S. C.
OSCAR J. GILSTRAP . . . Seneca, S. C.
HARRY K. GINDHART, JR. . Chas., S. C.
WILBUR M. GINN . . . . . Beth, Md.
FRED H. GLASS, JR. . . Spartanburg, S. C.
WILLIAM E. GLAZENER . Greenville, S. C.

JOHN W. GLENN . . Anderson, S. C.
WILLIAM A. GLENN . . Charleston, S. C.
WILLIAM K. GLENN, JR. . . Starr, S. C.
CHARLES D. GODSEY . Greenwood, S. C.
JAMES A. GOETHE . . Greenville, S. C.
WILLIAM F. GOFORTH, Pacolet Mills, S. C.

SOPHOMORES

ALAN GOLDFARB . . Miami Beach, Fla.
LEWIS W. GOLDSTEIN, Spartanburg, S. C.
IRWIN GOODMAN . . Charleston, S. C.
MERRITT R. GOODMAN, Mooresville, N. C.
ROBT. H. GOODSON, JR., Hartsville, S. C.
GEORGE A. GORE . . Columbia, S. C.

ROBERT D. GOSHORN . Summerville, S. C.
WALTER E. GOTT . . Summerton, S. C.
JOHN M. GRAHAM . . Columbia, S. C.
LARRY J. GRANGER . Chas. Hghts., S. C.
EDDIE J. GRANT . . . Clemson, S. C.
BEN H. GREEN . . . . . Erie, Pa.

MICHAEL A. GREEN . . Charlotte, N. C.
EDWARD J. GREENE . Spruce Pine, N. C.
JAMES A. GREENE . . Spartanburg, S. C.
JOHN B. GREENE . . . . Greer, S. C.
RICHARD M. GREENMAN . Maitland, Fla.
LARRY E. GREER . . . Anderson, S. C.

WILLIAM D. GREGORIE, III . Aiken, S. C.
CHARLES R. GREGORY . Fairforest, S. C.
WILLIAM W. GREGORY . . Inman, S. C.
WARREN W. GRESHAM . . Inman, S. C.
THOMAS W. GRIEVE, JR., Uniondale, N. Y.
HARMAN O. GRIFFIN . . Fort Mill, S. C.

JAMES T. GRIFFIN . Wurtsmith AFB, Mich.
ROBERT C. GRIFFIN . . . Norfolk, Va.
THOMAS E. GRIMES, III . Columbia, S. C.
WILLIAM C. GRUBER . Chas. Hghts., S. C.
JAMES A. GULLEDGE, III . Sumter, S. C.
ROBERT B. GUNTER . Spartanburg, S. C.

GLEN S. HADEN . . . . Scott AFB, Ill.
SANDRA R. HAGAN . . Clemson, S. C.
IRA V. HAGER . . . . . Laurel, Del.
RICHARD A. HAGER . . Hartsville, S. C.
HENRY T. HAHN . . Greenwood, S. C.
RICHARD E. HAILE . Winston-Salem, N. C.

DEAN A. HALEDJIAN . . Teaneck, N. J.
ARCHIBALD B. HALL . Pawleys Is., S. C.
KENNETH E. HALL . . Columbia, S. C.
TOMMY M. HALL . . . Vaucluse, S. C.
BEAUFORT C. HALLMAN . Denmark, S. C.
DENNIS N. HALTIWANGER, Lit. Mtn., S. C.

RONALD W. HAM . . . Effingham, S. C.
ROBERT B. HAMBRIGHT . Grover, N. C.
ANN K. HAMILTON . . Jacksonville, Fla.
WILLIAM M. HAMILTON, Newberry, S. C.
JOHN G. HAMMOND . Greenwood, S. C.
GEORGE E. HAND . . Langley AFB, Va.

CLYDE W. HANES, JR. . Holly Hill, S. C.
SIDNEY I. HANKENS . . Knoxville, Tenn.
JAMES W. HANNAH . . . Greer, S. C.
DAVID M. HANSEN . . Clemson, S. C.
CHARLES M. HARBIN . Greenville, S. C.
WADE HARDIE . . . Spruce Pine, N. C.

CARSON V. HARDWICK, Gal'ts Ferry, S. C.
REGINALD G. HARGROVE . Gr'ville, S. C.
RUDOLPH C. HARRINGTON W'boro, S. C.
DAVID C. HARRIS . N. Charleston, S. C.
MARVIN E. HARRIS . . Greenwood, S. C.
ROBERT H. HARRIS, JR. . . Athens, Ga.

SOPHOMORES

OSCAR J. HARRY . . . Grover, N. C.
NANCY J. HARSH . . Rock Hill, S. C.
SANDRA L. HART . . . Walhalla, S. C.
CHARLES R. HARTLINE . . Jackson, S. C.
THOMAS F. HASH . . . . Easton, Md.
SAMUEL R. HASKELL . . Columbia, S. C.

AUBREY HATFIELD, JR. . . Sumter, S. C.
RONALD J. HATHAZY . Pittsburgh, Pa.
DAVID N. HOUSEMAN . . Pottstown, Pa.
HELLEN F. HAWKINS . . Central, S. C.
JEFFREY L. HAWTHORNE . Mt. Joy, Pa.
BARBARA J. HAYES . . . . Rome, Ga.

STEPHEN J. HAYES . . Summerville, S. C.
JAMES D. HEAD . . . Greenville, S. C.
PATRICK E. HECHT . . . Staunton, Va.
THEVON C. HEGLER . . Kershaw, S. C.
ERIKA A. HELFER . . . Columbia, S. C.
RONALD R. HELLER . . Stroudsburg, Pa.

PATRICIA A. HELLER, Sandy Springs, S. C.
JERRY G. HENDERSON . Greenville, S. C.
HARRY V. HERRINGTON . Meggett, S. C.
HOWARD M. HERRON . . Hampton, Va.
BRUCE D. HERTZ . . . Madison, Tenn.
GORDON L. HESSE . . Lavallette, N. J.

JAMES E. HEYWARD . Greenwood, S. C.
ROBERT J. HILDEBRANT . Lynbrook, N. Y.
DONALD R. HILL . . . Greenville, S. C.
GARY M. HILL . . . . Flat Rock, N. C.
THOMAS M. HILL . . . . Union, S. C.
THOMAS T. HILLS . Myrtle Beach, S. C.

DAVID L. HILSMAN . . . Atlanta, Ga.
KENNETH F. HINES . . Greenville, S. C.
CLINTON R. HINSON . Columbia, S. C.
STEPHEN L. HINSON . . . Macon, Ga.
WILLIAM R. HINSON . Charlotte, N. C.
CHARLES R. HIPP, JR. . Charleston, S. C.

STEPHEN L. HIXSON . . Hartsville, S. C.
JAMES W. HOCKABY . . Roebuck, S. C.
JAMES R. HOLCOMBE . Anderson, S. C.
CHARLES R. HOLLAND . Clinton, S. C.
NED E. HOLLAN, JR. . Greenville, S. C.
EDWARD P. HOLLIDAY . Central, S. C.

ELAINE R. HOLLIDAY . . Seneca, S. C.
WILLIAM S. HOLLIDAY, JR., Seneca, S. C.
DAVID O. HOLMAN, JR. . Tim'sville, S. C.
MARY S. HOLTON . . Columbia, S. C.
LOREN T. HONEYCUTT, E. Flat Rock, N. C.
JAMES D. HOOD . . . Greenville, S. C.

ROBERT E. HOPE, JR. . . Rock Hill, S. C.
JOHN C. HORTON . . . Kershaw, S. C.
SANFORD HOUCK . . . Elloree, S. C.
CHARLES I. HOUSTON . Charleston, S. C.
JAMES M. HOWARD . Ware Shoals, S. C.
STEVE G. HOWARD . . . Greer, S. C.

GEORGE D. HOWELL . . Asheville, N. C.
HASKELL O. HOWELL . . Union, S. C.
JOHN R. HOWELL . . . Williston, S. C.
WILLIAM H. HOWELL . . Hapeville, Ga.
HOWARD R. HOWES . Stratford, Conn.
JULIUS C. HUBBARD . . Clemson, S. C.

SOPHOMORES

EDDY A. HUCKABEE . . . Sumter, S. C.
CHARLES B. HUCKABY . . Toccoa, Ga.
FRANKLIN H. HUFF . . Greenville, S. C.
JAMES R. HUFFMAN . Greenville, S. C.
CURTIS S. HUFFSTETLER . . Elloree, S. C.
CARL P. HUGHES . . . Savannah, Ga.

WILLIAM M. HUGHES . . Marion, S. C.
DAVID S. HUMBERD . . Cleveland, Tenn.
ROBERT D. HUME . . Virginia Beach, Va.
HELEN M. HUNNICUT . Clemson, S. C.
WILLIAM A. HUNT . . Anderson, S. C.
CARRELL A. HUNTER . Charlotte, N. C.

CHARLES W. HUNTER, Hend'onville, N. C.
JOSEPH J. HUNTER, III . Greenville, S. C.
ROBERT B. HURSEY . N. Charleston, S. C.
ROGER O. HUTTO . . . Cameron, S. C.
GREGORY S. HYATT . . . Wayne, Pa.
GARY S. INDYK . . W. Patterson, N. J.

JAMES O. IRVIN . . . York, S. C.
CYNTHIA ISENHOUR . New London, N. C.
DANA L. JACKEL . . . . Atlanta, Ga.
DANIEL R. JACKSON . . Anderson, S. C.
GLEN T. JACKSON . . . Clemson, S. C.
JACKIE L. JACKSON . . Marion, S. C.

TERRY L. JACKSON . . Greenville, S. C.
THOMAS C. JACKSON . . York, S. C.
RONALD T. JACOBS . Spartanburg, S. C.
JOHN D. JACQUES . . Ridgewood, N. J.
GERARD C. JEBAILY . . Florence, S. C.
JOHN T. JEFFERS . . . Florence, S. C.

ALBERT E. JEFFORDS . . Lake City, S. C.
ALTON B. JEFFORDS . . . Lamar, S. C.
FRANCIS A. JEFFRIES, JR., Columbia, S. C.
ARCADA F. JENKINS . Summerville, S. C.
HOWELL E. JENKINS . Summerville, S. C.
THEODORE E. JENKINS . . Delmar, Del.

GERALD M. JENNINGS, Ware Shoals, S. C.
CHERYL D. JENSEN . Myrtle Beach, S. C.
JAMES A. JOHNS, III . . Timonium, Md.
DANIE A. JOHNSON . . Asheville, N. C.
DON K. JOHNSON . . Simpsonville, S. C.
GARY M. JOHNSON . . Greenville, S. C.

HAROLD W. JOHNSON, JR.—
Sullivans Island, S. C.
LAVAL H. JOHNSON . . Newberry, S. C.
PETER H. JOHNSON . Glen Head, N. Y.
WILLIAM A. JOHNSON . Columbia, S. C.
ALAN C. JOHNSTONE, Orangeburg, S. C.
ROGER D. JOLLEY . . Columbia, S. C.

ALBERT B. JOLLY . . . Greenville, S. C.
CARL H. JONES . . . Great Falls, S. C.
DOUGLAS W. JONES . . Columbia, S. C.
HOWARD M. JONES . . Greenville, S. C.
JAMES W. JONES, JR. . Trav. Rest, S. C.
JUDITH P. JONES . . . Clemson, S. C.

KENNETH H. JONES . . . Pickens, S. C.
MARILYN J. JONES . Rocky Mount, N. C.
PEGGY A. JONES . . . Charlotte, N. C.
RICHARD M. JONES, JR. . Gr'ville, S. C.
TAYLOR B. JONES . . . Florence, S. C.
THOMAS L. JONES . . . Clemson, S. C.

SOPHOMORES

TONY A. JONES . Charleston Hghts., S. C.
JOHN D. JORDAN . . . Olanta, S. C.
JAMES C. JOWERS, JR. . Angelus, S. C.
DENNIS L. JOYE . . . . Clemson, S. C.
BILLY C. JUMPER, JR., New Ellenton, S. C.
RICHARD A. KABA . . Matthews, N. C.

DONALD S. KAHLER, JR. . Kershaw, S. C.
DONALD W. KAY . . Greenwood, S. C.
JOHN M. KEE, JR. . . . Rock Hill, S. C.
WASHINGTON R. KEELS . Pinewood, S. C.
WM. N. KELLAHAN, JR. . Kingstree, S. C.
ISAAC L. KELLER . . . Clemson, S. C.

JOSEPH W. KELLY . . Greenville, S. C.
MARK E. KELLY . . . . Plainfield, N. J.
DONALD R. KENNEDY . . Woodruff, S. C.
SAMUEL D. KENNETTE . . Greer, S. C.
DELORES A. KIMES . . . Columbia, S. C.
HARVEY J. KINDER . . Kingstree, S. C.

ANDERSON M. KINGHORN, Beauf't, S. C.
JAMES B. KINGHORN, JR., Beaufort, S. C.
R. GAIL KINGSMORE . Greenville, S. C.
JAMES R. KIRBY . . . Greenville, S. C.
WILLIAM H. KIRBY, JR. . Greenville, S. C.
KENNETH M. KIRKPATRICK, Ft. Lawn, S. C.

WILLIAM O. KIRKPATRICK, Florence, S. C.
KEITH J. KISKEL . . . Livingston, N. J.
JOHN L. KLINTWORTH . Charleston, S. C.
THOMAS S. KLUGH . . Clemson, S. C.
LARRY R. KNIGHT . . Holly Hill, S. C.
DONALD B. KNUDSON, JR., Arlington, Va.

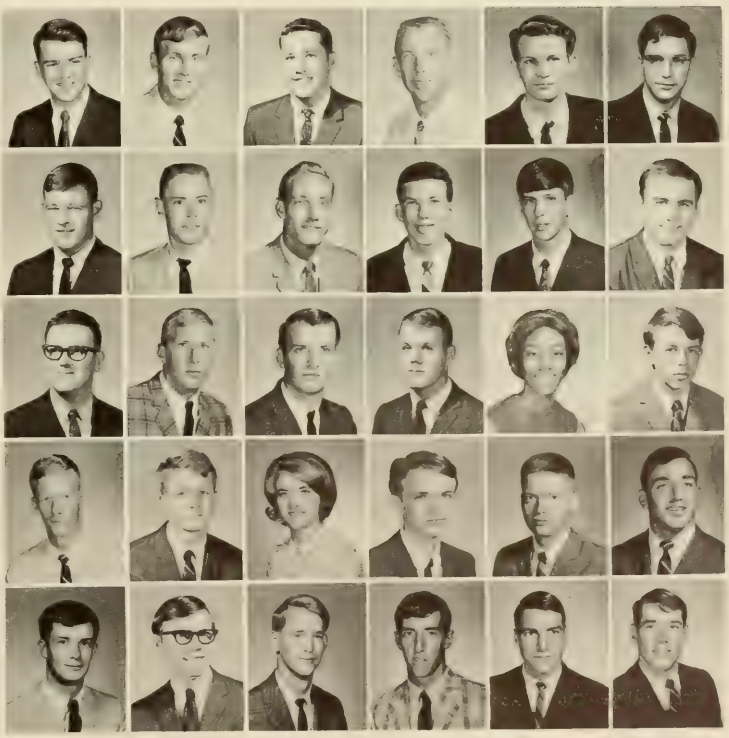

KENARD M. KNUST . . Baltimore, Md.
ALAN S. KOHN . . . Columbia, S. C.
ALAN W. KUESTER . . Charlotte, N. C.
EVRON M. LAITACA . . Clemson, S. C.
MICHAEL A. LAKE . . Jamestown, S. C.
ROBERT J. LAKE . . . Hicksville, N. Y.

DAVID M. LANDERS . . . Nutley, N. J.
JOHN T. LANFORD . . . Clinton, S. C.
TRADY D. LANFORD . . Woodruff, S. C.
MYRA K. LANGER . . Columbia, S. C.
ROGER N. LANGLEY . Johnsonville, S. C.
JEFFREY J. LAPIN . . Charleston, S. C.

JULIUS M. LaROCHE . Gray Court, S. C.
MICAH J. LaROCHE, Wadmalaw Is., S. C.
JOHN Y. LATIMER . . Bishopville, S. C.
RICHARD L. LAVENDER . Gaffney, S. C.
PHILIP E. LAW . . . . Columbia, S. C.
LESLIE M. LAWLOZ . . Newburgh, N. Y.

GARY M. LAWRENCE . Westminster, S. C.
JOHN G. LAWTON . . . . York, S. C.
CHARLES A. LAWYER . . Camden, N. J.
RICHARD P. LAYTON . Penns Grove, N. J.
DAVID S. LEE . . . . Havelock, N. C.
SANDRA J. LEE . . . Pendleton, S. C.

TERRY L. LEE . . . . Greensboro, N. C.
WALTER H. LEE . . Westminster, S. C.
WAYNE M. LEE . . . Westminster, S. C.
JACK A. LeGRAND, JR. . Winnsboro, S. C.
ROBERT E. LEMACKS . Charleston, S. C.
WILLIAM E. LESESNE . Mt. Pleasant, S. C.

SOPHOMORES

ALLEN M. LEVINE . . . . Passaic, N. J.
SANDRA M. LEWIS . . Clemson, S. C.
JOSEPH M. LHOTSKY . . Baltimore, Md.
DON J. LIBERTY . . . . Seagirt, N. J.
ROBERT E. LIGHT . . Spartanburg, S. C.
WILLIE LURA LIGON . Greenwood, S. C.

RALPH F. LINDFORS . Chas. Hghts., S. C.
RAY E. LINKE . . . West Orange, N. J.
BRUCE T. LINTHICUM . Catonsville, Md.
ROBERT E. LIPHARD . . Baltimore, Md.
STANLEY C. LIS . . . Mattydale, N. Y.
JOHN A. LIVINGSTON . Cross Hill, S. C.

WHIT K. LIVINGSTON . . Mauldin, S. C.
WILLIAM C. LOCKE, JR. . Rock Hill, S. C.
MICHAEL L. LOCKLAIR, Great Falls, S. C.
CHARLES R. LOTT . . . . Winder, Ga.
JOHN F. LONG . . . Newberry, S. C.
LARRY E. LONG . . . Silverstreet, S. C.

DAVID K. LOVE . . . . . Starr, S. C.
GORDAN B. LOVEJOY . Charleston, S. C.
JOHN B. LOVELL . . . . Atlanta, Ga.
NED E. LOWDER . . . Albemarle, N. C.
DORIS E. LOWERY . North Augusta, S. C.
BRUCE W. LOWRY . . Eatontown, N. J.

TALMADGE H. LUKER . . Donalds, S. C.
BETTY C. LYNN . . . Greenville, S. C.
JOHN C. LYNN . . . . . Dillon, S. C.
MARVIN E. McABEE . . Blacksburg, S. C.
STEPHEN C. McABEE . . . Dalton, Ga.
JOHN E. McALILEY . . Rock Hill, S. C.

BARBARA A. McALISTER . . Easley, S. C.
HENRY D. McALLISTER, JR., Barnwell, S. C.
ROBIN McBRAYER . . Greenville, S. C.
MICHAEL E. McCALL . Greenville, S. C.
ROBERT E. McCASKILL . Camden, S. C.
THOMAS E. McCLENDON, East Point, Ga.

SAMUEL L. McCLESKEY . Greenville, S. C.
DAVID G. McCLURE . . Anderson, S. C.
DONNIE R. McCOMBS . Greenville, S. C.
EVINS V. McCORD, JR. . Woodruff, S. C.
ROBERT E. McCORMICK, Or'geburg, S. C.
EARL O. McCOY . . . . Oswego, S. C.

MICHAEL T. McCOY . Myrtle Beach, S. C.
RONALD A. McDANIEL . Edgefield, S. C.
CHARLES E. McDONALD . Easley, S. C.
JUDY D. McDONALD . . Greenville, S. C.
STANLEY J. McELVEEN, Timmonsville, S. C.
RICHARD S. McGEHEE . Savannah, Ga.

JAMES N. McGILL . . . Clemson, S. C.
JOE F. McHUGH . . . Gaffney, S. C.
WILLIAM J. McKEE, JR. . Charleston, S. C.
MARION D. McKENZIE . Lake City, S. C.
MICHAEL B. McKEOWN, Great Falls, S. C.
BETTY G. McKITTRICK . . Clemson, S. C.

VICTOR G. McKOY . . . Sumter, S. C.
JAMES R. McLANE . . . Abbeville, S. C.
MARION R. McMURTREY, Pendleton, S. C.
CARY D. McNAMARA . . Alexandria, Va.
OLIN R. McNEELY . . . Pickens, S. C.
WILLIAM A. McNEILL . Abbeville, S. C.

SOPHOMORES

DAVID D. McROBERTS . N. Augusta, S. C.
JOHN F. MABRY, JR. . . Fairforest, S. C.
ANN M. MADDOX . . Black Mtn., N. C.
KENNETH V. MADREN, JR. . Chas., S. C.
GARY V. MAGARIAN . . Orlando, Fla.
DAVID H. MAGATHAN, JR., Potomac, Md.

JOEL R. MAHAFFEY . . LaGrange, Ga.
JAMES A. MALLARD, II, Greensboro, N. C.
JONN C. MALMGREN . . Seneca, S. C.
LEWIS D. MALPHRUS, JR. . Clemson, S. C.
PATRICIA A. MANGUM, College Park, Ga.
MARION L. MANNING, Calh'n Falls, S. C.

MARSHALL V. MARCHBANKS, Clem., S. C.
JOHN C. MARQUARDT, Riviera Bch., Fla.
ROBERT M. MARSHALL . . Sumter, S. C.
JOHN A. MARTIN . . Anderson, S. C.
ROBERT F. MARTIN . . Greenville, S. C.
ROBERT W. MARTIN, JR., N. Palm Bch., Fla.

WILLIAM E. MARTIN . . Umatilla, Fla.
HARVEY R. MATHIAS . W. Columbia, S. C.
JACK E. MATSON . . . Kensington, Md.
ROBERT T. MATTHEW, JR., N. Chas., S. C.
DAVID R. MATTHEWS . . Westover, Md.
GEORGE G. MATTHEWS . Columbia, S. C.

JOEL R. MATTHEWS . . . Ft. Myers, Fla.
TERESA F. MATTHEWS . Greenville, S. C.
CHARLES R. MAUNEY . . Greer, S. C.
LAWRENCE L. MAXWELL, Greenville, S. C.
JAMES E. MAYER . . . Little Mtn., S. C.
DAVID W. MAYES . . . . Aiken, S. C.

DAVID R. MAYFIELD . . Anderson, S. C.
WILLIAM E. MAYS . . . Seneca, S. C.
BENNETT M. MEDLIN . Ware Shoals, S. C.
JUDITH C. MEDLOCK . . Clemson, S. C.
JOHN T. MEEHAN . . Pendleton, S. C.
CHRISTINE A. MERCIER . Sum'ville, S. C.

LARRY S. MERCK . . . LaFrance, S. C.
RICHARD L. MERRICK . Northfield, N. J.
WALTER D. MERRY . . Columbia, S. C.
DANIEL E. MEYER . . . Ramsey, N. J.
CHARLES H. MIKELL . . . Est'll, S. C.
BERNARD H. MILLER, JR. . Chester S. C.

RONALD G. MILLER . . . Niles, Ohio
WAENARD L. MILLER, JR. . Gr'ville, S. C.
WILLIAM E. MILLER . Neptune Beach, Fla.
CHRISTOPHER C. MILLIKEN, N. York, N. Y.
CHARLIE E. MILLS . . Clarks Hill, S. C.
NANCY E. MILLS . . . Greenville, S. C.

OSCAR R. MILLS, III . . Greenville, S. C.
WALTER A. MILLS . . Spartanburg, S. C.
WILLIAM G. MILLSAP . . Easley, S. C.
PATRICK M. MINNEHAN . Fairborn, Ohio
JOHN W. MISHOE . . . . Loris, S. C.
JACK H. MITCHELL, III . Clemson, S. C.

SALLY F. MITCHELL . Westminster, S. C.
STEVE J. MITCHEM . . . Wellford, S. C.
JERRY A. MOBLEY . N. Charleston, S. C.
ROBERT A. MOFFATT . . Hewlett, N. Y.
FRANCES M. MOLL . . Clemson, S. C.
RONALD J. MONTGOMERY—
Myrtle Beach, S. C.

SOPHOMORES

CHARLES E. MOORE, JR. . Lugoff, S. C.
CLYDE M. MOORE . . Greenville, S. C.
DANIEL F. MOORE . . Chappaqua, N. Y.
DEXTER C. MOORE . . Blackstock, S. C.
GARY T. MOORE . . . . Sumter, S. C.
JOHN L. MOORE . . . . Nichols, S. C.

ROBERT F. MOORE . . Greenville, S. C.
ROBERT N. MOORE . . Lexington, S. C.
ROBERT S. MOORE, APO, New York, N. Y.
W. BARRY MOORE . . Columbia, S. C.
HARRY E. MOOSE, JR. . Newberry, S. C.
MADELINE MORGAN . . Piedmont, S. C.

GEORGE MORRELL . . Matawau, N. J.
HERMAN L. MORTON . Lancaster, S. C.
PETER W. MOXON . . . Columbia, S. C.
PAUL J. MUCCINO . . Woodhaven, N. Y.
ROGER W. MUDD . . Bennettsville, S. C.
HELEN F. MULKEY . . . Greenville, S. C.

WILLIAM R. MULLICAN . Silver Sp'g, Md.
GEORGE C. MULLIDGE . . . Tifton, Ga.
WAYNE E. MULLIGAN . Lutherville, Md.
WADE C. MULLINNIX . . Pickens, S. C.
MILLEDGE G. MURRAY, N. Augusta, S. C.
JAMES L. MUSGRAVES . Knoxville, Tenn.

B. RHETT MYERS . . . . Pickens, S. C.
JAMES H. MYERS, JR. . Westminster, S. C.
WILLIAM T. NAPIER, JR. . Columbia, S. C.
GEORGE D. NEALE . . Charleston, S. C.
GILDER M. NEEL, JR. . . Newberry, S. C.
PETER E. NELSON . . Medfield, Mass.

ROBERT A. NELSON . Simpsonville, S. C.
FELIX J. NEPVEUX . . . Charleston, S. C.
PETER R. NEWMAN . . . Charlotte, N. C.
CHARLES A. NEWTON . . Deltona, Fla.
EDWARD D. NICASTRI . Franklin Sq., N. Y.
HENRY E. NICHOLS . . Silverstreet, S. C.

VIVIAN L. NICHOLS . . Tamassee, S. C.
RICHARD S. NICKEL . Orangeburg, S. C.
JOE W. NICKLES . . . Donalds, S. C.
CHAS. C. NIEMEIER, JR., Oak Ridge, Tenn.
EDWARD J. NIVERT . . Falls Church, Va.
WALTER L. NORTHRUP . Wilmington, Del.

DAVID C. NUSBICKEL, JR., Winter Pk., Fla.
LARRY W. OATES . . . . York, S. C.
CHARLES D. O'BRIANT . McCormick, S. C.
CHARLES F. O'CAIN . Orangeburg, S. C.
JEFFREY A. O'CAIN . . Columbia, S. C.
WILLIAM H. O'CAIN . Hend'ville, N. C.

JAMES E. O'CONNOR . . Anderson, S. C.
SUZANNE O'DELL . . . . Joanna, S. C.
DARYLE D. OGBURN . . Charlotte, N. C.
WILLIE H. OGLESBY, JR. . N. Chas., S. C.
PHILIP C. OKEY . . . Rock Hill, S. C.
O. EUGENE OLSON . . Greenville, S. C.

WILLIAM K. ORR . . . . Clinton, S. C.
WILLIAM M. ORR . . Greenville, S. C.
MICHAEL W. OSBORNE . . Joanna, S. C.
DAVID M. O'SHIELDS . . Pauline, S. C.
JERRY A. OWEN . . . Clarksville, Ga.
KENNETH L. OWEN . Williamston, S. C.

SOPHOMORES

LAWRENCE T. OWEN . . Brevard, N. C.
CHARLES H. OWENS . Pendleton, S. C.
MARGARET A. OWINGS . . Miami, Fla.
STEVEN J. OXLER . . . Charleston S. C.
GARY L. PACE . . . . Greenville, S. C.
RICHARD M. PACE . . Greenville, S. C.

ROBERT A. PACE . . . Asheville, N. C.
BRYAN C. PAGE . . . Dillon, S. C.
JAMES W. PAINTER . . Chesnee, S. C.
ELIZABETH M. PALMER . Townville, S. C.
JOHN D. PALMER . . . Clemson, S. C.
JOHN C. PARDUE, JR. . Johnston, S. C.

HERBERT L. PARHAM . . Greenville, S. C.
DAVID J. PARKER . . . Camden, S. C.
WILLIAM W. PARKER . . Belmar, N. J.
KEITH R. PARRIS . . Spartanburg, S. C.
RANDY G. PARRIS . . . Gaffney, S. C.
HARRY B. PARTLOW, JR. . Rock Hill, S. C.

JOHNNY H. PARTON . . Pickens, S. C.
IRVING L. PATLING . . Tuscaloosa, Ala.
MICHAEL Y. PATTERSON . . Easley, S. C.
HOUSTON A. PEDEN, JR. . Gr'ville, S. C.
LUCAS R. PEELE, JR. . . Bishopville, S. C.
RENAUD E. PELLETIER . Rock Hill, S. C.

MARY R. PERCIVAL . . Columbia, S. C.
WILLIAM C. PETERS . . Charleston, S. C.
BURNETT A. PETTIT . . Baltimore, Md.
ALVIN B. PHILLIPS . . Graniteville, S. C.
DAVID L. PHILLIPS . . Ninety Six, S. C.
JAMES D. PHILLIPS . . Greenville, S. C.

The library provides a quiet atmosphere for studying.

The police take time out to eat after writing tickets.

Books are essential objects for education.

Classrooms require cleaning.

Designing takes a steady hand.

Al takes time out for a nap.

NELL J. PHILLIPS . . . . Pelzer, S. C.
ROBERT J. PHILLIPS . . Hampton, S. C.
LESTER Y. PILCHER . . Columbia, S. C.
CHAS. H. PITCHFORD, Chicago Hgts., Ill.
VINROE S. PLAYER . . Pope AFB, N. C.
JIM F. POLING . . . Winter Park, Fla.

GARY M. PONTIUS . . . . Akron, Ohio
WALTER K. POOSER, JR. . Cameron, S. C.
THOMAS E. POPE . . . Pittsburgh, Pa.
JAMES E. PORTER . . . Lexington, S. C.
PAUL J. POSCH . . . . Riverside, N. J.
CHARLIE K. POTTS, JR. . Columbia, S. C.

RALSTON M. POUND . . Charlotte, N. C.
DONALD B. POUNDER . N. Chas., S. C.
TIMOTHY H. POWELL . Garrett Pk., Md.
JAMES M. POWERS . . Clemson, S. C.
EDWARD L. PRATER . Westminster, S. C.
JAMES L. PRATHER . . . Lexington, S. C.

LAURA E. PRATT . . . Hampton, S. C.
HINTON A. PRICE, JR. . Greenville, S. C.
ROBERT C. PRICE . . . . Martin, S. C.
TERRY C. PRICE . . . Abbeville, S. C.
CHARLES G. PRINGLE . . Sumter, S. C.
JEFFREY C. PRINGLE . . . Norfolk, Va.

JEFF O. PRITCHARD . . Sumter, S. C.
RICHARD S. PROCTOR, JR. . Sumter, S. C.
GARY P. PULLIAM . . . . Easley, S. C.
JOHNNY H. PURSER . . Clemson, S. C.
AL L. PUTNAM . . . . Laurens, S. C.
HUGH D. PUTNAM, JR. . Gastonia, N. C.

SOPHOMORES

KIRBY D. RAINES . . . Charleston, S. C.
WILLIAM L. RALSTON . Batesburg, S. C.
JAMES F. RAMSAY . . Simpsonville, S. C.
JAMES G. RAMSEY . . . Chesnee, S. C.
JAMES T. RAMEY, JR. . Honea Path, S. C.
EMILE N. RASHEED . Beit Mery, Lebanon

JOHN F. RAY, JR. . . Clemson, S. C.
WILLIAM S. RAY . . Charleston, S. C.
ROLAND L. RAYBURN . . Atlanta, Ga.
DUDLEY J. RAYNAL . . Clemson, S. C.
JOHN A. REAGAN . . Hartsville, S. C.
JAMES F. REAMES, JR. . Bishopville, S. C.

EDWARD C. REED . . . Charlotte, N. C.
GEORGE M. REED, JR. . Anderson, S. C.
JAMES R. REED . . . . Cortland, N. Y.
WAYNE M. REED . . . Columbia, S. C.
JAMES R. REEVES . . . Piedmont, S. C.
JOHN H. REEVES, JR. . Greenville, S. C.

THOMAS C. REEVES . . Charleston, S. C.
FREDERICK G. REHM . . Camden, S. C.
HARRY B. REINDOLLAR . Coatesville, Pa.
JAMES F. REMBERT . . Mayesville, S. C.
NORMAN G. RENTZ . . . Varnville, S. C.
PERRY H. REYNOLDS . . Anniston, Ala.

DANNY H. RHODES . . Anderson, S. C.
CRAIG G. RICE . . . . Baltimore, Md.
DAVID L. RICE . . . . Charleston, S. C.
ROBERT B. RICHARDS . Woodruff, S. C.
LINDA E. RIDGEWAY . Greenville, S. C.
WALTER E. RIGGS . . . Madison, Ohio

SAMUEL D. RILEY . . . . Lavonia, Pa.
WILLIAM P. RILEY . . . Barnwell, S. C.
RONALD B. RITCHIE . . . Atlanta, Ga.
JAMES C. ROACH . Moncks Corner, S. C.
JAMES M. ROACH . Oklahoma City, Okla.
VERNON A. ROBBINS, JR., Rock Hill, S. C.

WALLACE E. ROBERTS . Anderson, S. C.
CALVIN T. ROBERTSON . . Laurens, S. C.
DONALD C. ROBERTSON, Blo'g Rock, N. C.
OWEN C. ROBERTSON, JR., And'son, S. C.
WILLIAM T. ROBERTSON . Sptbg., S. C.
KAREN J. ROBEY . . . . Clinton, Md.

GEORGE S. ROBINSON . Lancaster, S. C.
DANNY M. ROCHESTER . Greenville, S. C.
CAROL T. RODGERS . . . Clemson, S. C.
JANICE A. RODGERS Winston-Salem, N. C.
CHARLES L. ROEDIGER, JR.—
Winston-Salem, N. C.
TIMOTHY F. ROGERS . Walterboro, S. C.

JOHN M. ROOKS . . . Jacksonville, Fla.
TRUMAN D. ROPER . . Columbia, S. C.
JOHN N. ROSS . . . Washington, D. C.
THOMAS F. ROWAND . . Oaklyn, N. Y.
EARLE ROWLAND . . . Sumter, S. C.
ED. M. RUBICH, JR. . McGuire AFB, N. J.

DOUGLAS R. RUCKER, St. Matthews, S. C.
PAUL T. RUDLOFF . . . Maitland, Fla.
BRUCE T. RUSH . . . . Camden, S. C.
WILLIAM A. RUSH . . Greenville, S. C.
WILLIAM T. RUSHTON, Daytona Bch., Fla.
JAMES RUSSELL, III . Schenectady, N. Y.

SOPHOMORES

MICHAEL P. RUTHERFORD, Rock Hill, S. C.
DONALD E. RUTLAND . N. Augusta, S. C.
JAMES E. SALAMONY . Summerville, S. C.
PAUL H. SANDERS . . Summerville, S. C.
FRANCIS E. SANDIFER . N. Chas., S. C.
JOHNNY B. SANDIFER, Orangeburg, S. C.

WILLIE D. SANSBURY . . Conway, S. C.
VIRGINIA D. SARRATT . . Gaffney, S. C.
RALPH J. SAUNDERS . . . Dover, N. J.
J. W. SCARBOROUGH, JR. . Sumter, S. C.
REBECCA C. SCAVENS . Edgefield, S. C.
ROBERT SCENSY . . . . Bellport, N. Y.

THOMAS A. SCHEICK . Silver Spring, Md.
WILLIAM B. SCHERLER . Greenville, S. C.
ERNEST A. SCHICHLER . Columbia, S. C.
RICHARD A. SCHMALZ, JR. Sudbury, Mass.
FRANK R. SCHMIDT . N. Hyde Park, N. Y.
GREGORY C. SCHOPER . Clemson, S. C.

JULIAN S. SCHRAIBMAN . Chas., S. C.
ED. G. SCHREFMANN . Menlo Pk., Calif.
RICHARD H. SCHROEDER, Hightown, N. J.
KENNETH P. SCHULZ . Montclair, N. J.
JOAN C. SCHWAB . . Summerville, S. C.
WILLIAM H. SCOGGINS, Greenville, S. C.

FREDERICK R. SCOTT . N. Augusta, S. C.
DOREEN K. SCRUGGS . . Jackson, S. C.
MARGARET I. SEALES . Jacksonville, Fla.
JOHN K. SEGARS . . . Bishopville, S. C.
ROBERT J. SEGERSTROM, Bedminster, N. J.
CHARLES W. SEIGLER . . Rock Hill, S. C.

HENRY D. SELLERS . . Greenwood, S. C.
ROBERT J. SEMERVIAN . Wash'gton, D. C.
RANDOLPH E. SENN . . Newberry, S. C.
WOODROW G. SENN, JR., W. Cola., S. C.
GARLAND D. SENTELL . . Morris, S. C.
FRANKIE M. SETZLER . . Whitmire, S. C.

CHAS. L. SHACKELFORD, Cedar Gr., N. J.
ELIZABETH A. SHANNON, Gr'nwood, S. C.
DON C. SHARP . . . . Allendale, S. C.
DENNIS G. SHEALY . . Greenville, S. C.
JOSEPH S. SHEARER . . . Belton, S. C.
DORA E. SHELTON . . . Central, S. C.

JOHN D. SHERER . . . . Sharon, S. C.
ROBT. R. SHERMAN, JR., Signal Mtn., Tenn.
JUDY W. SHERRATT . . Toms River, N. J.
HANSFORD T. SHIELL . Cottageville, S. C.
JOHN P. SHILLING . . Banner Elk, N. C.
CHARLES G. SHIRLEY, JR., Piedmont, S. C.

STEVEN R. SHOLL . . . Baltimore, Md.
RONALD S. SHRADER . . . Tampa, Fla.
THOMAS S. SHULL, JR. . Annapolis, Md.
JOSEPH F. SHUMPERT . . . Pelion, S. C.
WILLIAM M. SIBLEY . . Rock Hill, S. C.
FREDERICK S. SIBRANS . Clemson S. C.

KENNETH B. SIMMONS . Columbia, S. C.
DONNA F. SIMPSON . Westminster, S. C.
JAMES C. SIMPSON, JR. . Varnville, S. C.
JOE H. SIMPSON . . . Whitmire, S. C.
WILLIAM M. SIMPSON, JR., Bethune, S. C.
BETTY S. SIMMS . . . Greenville, S. C.

SOPHOMORES

JAKE B. SIMS . . North Augusta, S. C.
TOM L. SINCLAIR . . . . Union, S. C.
WILLIAM J. SINGLETARY, Lake City, S. C.
LARRY D. SIPES . . Harpers Ferry, W. Va.
DONALD L. SKELTON . . Clemson, S. C.
RICHARD B. SKILTON . . Maitland, Fla.

WALTER F. SKILTON . . Philadelphia, Pa.
JOHN E. SKINNER . . . Liberty, S. C.
PAUL B. SKINNER, JR., Ware Shoals, S. C.
KENNETH J. SKOCZYLAS Wallington, N. J.
PAUL F. SKYZINS . . . . Brooklyn, N. Y.
GUY E. SLAGLE, Jr. . Gdn. City Bch., S. C.

DONALD A. SLATE . . . . Atlanta, Ga.
ROBERT D. SMALL . . . Westfield, N. J.
ANDREW P. SMITH, JR. . Pinopolis, S. C.
ASHBY K. SMITH . . Murrells Inlet, S. C.
BETTY J. SMITH . . . . . Rome, Ga.
BRENDA A. SMITH . . Anderson, S. C.

CAPERS C. SMITH . Mullins, S. C.
CHARLES E. SMITH . . . Centre, Ala.
CLARK A. SMITH . . Madison, S. C.
CYNTHIA D. SMITH McKenzie, Tenn.
DAVID W. SMITH . . Sandy Springs, S. C.
FRANK O. SMITH, JR. . . Anderson, S. C.

GARLAND L. SMITH, JR., Ocean Dr., S. C.
HELEN G. SMITH . . . Lancaster, S. C.
JERRY E. SMITH . . E. Northport, N. Y.
JERRY N. SMITH . . . . Easley, S. C.
KENNETH E. SMITH . . Baltimore, Md.
MARION J. SMITH . W. Columbia, S. C.

PAUL R. SMITH . . . . Nutley, N. J.
ROBERT J. SMITH . . . Allentown, Pa.
ROBERT L. SMITH . . Orangeburg, S. C.
ROY A. SMITH . . . . Pageland, S. C.
ROY D. SMITH . . . . Ninety Six, S. C.
SAMUEL E. SMITH . . . Rock Hill, S. C.

SANDERLAN C. SMITH . . Pulaski, Tenn.
TERRY S. SMITH . . . Pinopolis, S. C.
THOMAS B. SMITH . . Anderson, S. C.
THOMAS C. SMITH . . . Atlanta, Ga.
THOMAS E. SMITH . . Anderson, S. C.
THORNTON H. SMITH . . Augusta, Ga.

VERNON L. SMITH . . . Wateree, S. C.
WILLIAM J. SMITH . . Newwberry, S. C.
WILLIAM P. SMITH . . . Augusta, Ga.
WILLIAM V. SMITH . . . Rahway, N. J.
TEDDY T. SMOAK . . . Pendleton, S. C.
ROBERT E. SMYTH . . . Medford, N. J.

JAMES K. SNEAD . . Greenwood, S. C.
CHARLES K. SNODDY . Greenwood, S. C.
ROBERT H. SNODDY, JR. . Clemson, S. C.
EMERY E. SOLER . . . . Sumter, S. C.
DENNY P. SOMERVILLE . . Easley, S. C.
TERRY L. SOUTHERLAND, Greenville, S. C.

RICHARD L. SPARKS . Cave Spring, Ga.
STEPHEN D. SPEARMAN . . York, S. C.
WILLIAM C. SPEARMAN, Greenville, S. C.
JIMMY D. SPEER . . . Anderson, S. C.
RONALD E. SPEER . . Abbeville, S. C.
TERRELL P. SPENCE . . Charleston, S. C.

SOPHOMORES

LARRY B. STANCIL . . Anderson, S. C.
FRANCIS W. STANLEY . . Lodge, S. C.
ROBERT J. STANZIONE . Hartsville, S. C.
HAMPTON B. STEEDLY, JR. . Chas., S. C.
HOMER R. STEEDLY, JR. . Bamberg, S. C.
RONALD E. STEELE . . Spartanburg, S. C.

WILLIAM J. STEELE . . . Arlington, Va.
JOHN R. STEIN . . . . Anderson, S. C.
THEODORE H. STEINER . Pittsburgh, Pa.
WILLIAM H. STEINES . Orangeburg, S. C.
PAUL J. STEINFELDT . . Rochester, N. Y.
PETER M. STERGHES . St. Petersburg, Fla.

WILLIAM J. STEVENS, JR., Yonges Is., S. C.
GROVER S. STEWART . Anderson, S. C.
JOHN H. STEWART . . Darlington, S. C.
JUDY C. STEWART . . . Valparaiso, Fla.
DOLLIN J. STICKLE . . Columbia, S. C.
RUSSELL E. STIEGEL, JR. . Charlotte, N. C.

E. MIRIAM STOKES . . . Bethune, S. C.
EDWARD R. STOKES . . Beaufort, S. C.
DUDLEY D. STONE . . . . Atlanta, Ga.
JAMES H. STONER, JR. . . Enoree, S. C.
CHARLES W. STREETT, JR. Florence, S. C.
SAMUEL P. STRIBLING . . Clemson, S. C.

DAVID E. STRICKLAND . Jacksonville, Fla.
NANCY W. STRICKLAND, Jacksonville, Fla.
RICHARD L. STROMAN . Bowman, S. C.
WILLIAM L. STROUD . Chesterfield, S. C.
LARRY A. SUBER . . . Columbia, S. C.
STEPHEN C. SUDDUTH . . Greer, S. C.

JOSEPH T. SUMMER . . Newberry, S. C.
GEORGE C. SUMMERELL . Florence, S. C.
VIRGIL G. SVENDSEN . Charleston, S. C.
JOHN M. SWAILS . . Kingstree, S. C.
STEPHEN H. SWAN . . Charleston, S. C.
DANNY H. SWANGER . . Rock Hill, S. C.

JACK G. SWERLING . . Belleville, N. J.
TED F. TABOR . . . . Anderson, S. C.
JOHN N. TALBERT, JR. . McCormick, S. C.
THOMAS A. TANTILLO . N. Augusta, S. C.
CHARLES A. TATE . . Greenville, S. C.
BEN E. TAYLOR . . . . Woodruff, S. C.

HAROLD C. TAYLOR . . Anderson, S. C.
LARRY W. TAYLOR . . Rock Hill, S. C.
ROBERT A. TEDCASTLE . . Lantana, Fla.
CHARLES H. TENNENT, Spartanburg, S. C.
RUTH ANN TERRY . . . Anderson, S. C.
WILLIAM R. TERRY . . Greenville, S. C.

LAWRENCE R. TEW . . Greenville, S. C.
MICHAEL R. THACKSTON . Gr'ville, S. C.
HENRY W. THEILING . Charleston, S. C.
JAMES E. THOMAS . . Williamston, S. C.
REUBEN S. THOMAS . . Carlisle, S. C.
RICHARD W. THOMAS, JR. . Warren, O.

ROBERT E. THOMAS . . . Sumter, S. C.
STEPHEN C. THOMAS . Honea Path, S. C.
ROBERT M. THOMASON . Laurens, S. C.
ALLAN J. THOMPSON, JR. . Chas., S. C.
HENRY L. THOMPSON . Westminster, S. C.
JESSE U. THOMPSON . . Manning, S. C.

SOPHOMORES

JULIUS P. THOMPSON . Hollywood, S. C.
RAY M. THOMPSON . . Memphis, Tenn.
STANLEY H. THOMPSON . Clemson, S. C.
WALTER P. THOMPSON . Sptbg., S. C.
WILLIAM E. THOMPSON N. Augusta, S. C.
ROBERT E. THOMSON . . Aiken, S. C.

MICHAEL D. THORNE . . Jackson, S. C.
RALPH M. THRASH . . Falls Church, Va.
WILLIAM G. TILLMAN . . Balboa, C. Z.
JERRY R. TIMMONS . Travelers Rest, S. C.
HUGHEY TINDAL, III . Bishopville, S. C.
HARRY L. TINSLEY . . . Rock Hill, S. C.

WILLIAM L. TINSLEY . Campobello, S. C.
STEVEN R. TIPPING . . Salamania, N. Y.
GAIL W. TITCOMB . . Summerville, S. C.
MICHAEL T. TIZZANO . Simpsonville, S. C.
JAMES R. TODD, JR. . . Matthews, N. C.
CHARLES R. TOLLEY . Chas. Hgts., S. C.

DAVID L. TOMPKINS . . Edgefield, S. C.
JAMES E. TOMPKINS . . Lake Placid, Fla.
MILTON A. TOOLE . . Greenville, S. C.
BELINDA J. TOOLEY . . . Duncan, S. C.
PETER C. TOUSAINT . . . Augusta, N. J.
JOHN F. TOWNSEND, JR., Ben'tsville, S. C.

SKIPPY J. TOWNSEND . . Clemson, S. C.
LAURENCE E. TRIPLETT, Orangeburg, S. C.
JAMES C. TROLL . . . . Oswego, S. C.
CHERYL T. TRUESDALE . W. Cola., S. C.
RICHARD M. TUCKER . . Enoree, S. C.
GARY K. TUMLIN . . . Camden, S. C.

WILLIAM S. TURBEVILLE, JR., Cola., S. C.
JOHN R. TURNBULL, JR. . Columbia, S. C.
DANNY W. TURNER . . . Smyrna, S. C.
JOEL W. TURNER . . Greenville, S. C.
RAY A. TURNER . . . . Hickory, N. C.
WALLEY A. TURNER . . Florence, S. C.

DANNY L. TURPIN . . . . Easley, S. C.
MARGARET S. ULLER . Miami Beach, Fla.
SANDRA E. VALENCIA . Walhalla, S. C.
DEAN N. VAN DYKE, JR., Greenville, S. C.
PETER C. VECK . . . . Ducktown, Tenn.
JAMES R. VEHORN . . Anderson, S. C.

JAMES T. VEROBLE . Sullivans Island, S. C.
ARTHUR VIOHL, JR. . . Columbia, S. C.
DOLORES A. VIOLETTE . Lake City, S. C.
MICHAEL T. VOISELLE . Travis AFB, Calif.
HARRY VON BORSTEL, Pleas't Valley, N. Y.
JOHN W. WADDELL . Georgetown, S. C.

CONNIE S. WADE . . . Rock Hill, S. C.
ALLEN R. WALCHER . . . Inman, S. C.
DERRYL L. WALDEN . . Charleston, S. C.
LEWIS G. WALDO . . Garden City, N. Y.
PERRY R. WALDREP . . . Lanett, Ala.
GEORGE D. WALKER . . Sowerville, N. J.

MICHAEL L. WALKER . Spartanburg, S. C.
SANDRA J. WALKER . . Greenwood, S. C.
WESLEY F. WALKER . . Rock Hill, S. C.
JOHN P. WALLACE . . Walterboro, S. C.
PAMELA L. WALLACE . Spartanburg, S. C.
JOHN B. WALLING . . Fort Motte, S. C.

SOPHOMORES

ALAN C. WALTER . . . Caldwell, N. J.
JACK L. WALTERS . . Columbia, S. C.
ROGER E. WARD . . . Clemson, S. C.
WILLIAM S. WARE, JR. . Varnville, S. C.
WILLIAM M. WARLICK . Columbia, S. C.
CYNTHIA K. WARNER . . Clemson, S. C.

GARY R. WARNER . . Salamanca, N. Y.
JOEL R. WASHINGTON . Anderson, S. C.
JULIAN R. WAITES . . . Greer, S. C.
JAMES T. WATSON . . . Seneca, S. C.
MICHAEL R. WATSON, Charleston, W. Va.
PAUL C. WATSON, JR. . Columbia, S. C.

RONALD R. WATSON . Greenville, S. C.
LONNIE D. WATT . . . Anderson, S. C.
ALBERT W. WAY . St. Simons Island, Ga.
ERVIN H. WEATHERLY . . Camden, S. C.
GUY R. WEBB . . . . Alexandria, Va.
WILLIAM D. WEBB . . Columbia, S. C.

WILLIAM L. WEBER . . . Union, S. C.
JAMES E. WEEKS . . . . Pickens, S. C.
FRED D. WELCH, JR. . . Columbia, S. C.
THOMAS S. WELCH . . Bishopville, S. C.
WALTER M. WELCH, JR. . N. Chas., S. C.
C. M. WERNER . . . Travelers Rest, S. C.

JOHN D. WESTMORELAND, Gr'ville, S. C.
JOHN D. WESTON . . . . Union, S. C.
KEITH W. WHATLEY . Greenwood, S. C.
JAMES J. WHEELER, III . . Saluda, S. C.
MARK WHEELER . . . . Mullins, S. C.
DAVID V. WHITE . . . . Cheraw, S. C.

JAMES R. WHITE, III . Walterboro, S. C.
SHELLEY J. WHITE . . Washington, D. C.
JOSEPH B. WHITEHEAD, C. Lejune, N. C.
LARRY F. WHITFIELD . . Anderson, S. C.
DAVID L. WICKER . . . Pomaria, S. C.
JOHN M. WICKHAM . Charlotte, N. C.

WILLIAM W. WIER . Washington, D. C.
MICHAEL E. WIGGERS . Pomaria, S. C.
JAMES E. WIGGINS, III . Greenville, S. C.
MICHAEL J. WIGGINS . Myrtle Bch., S. C.
THEODORE R. WILKERSON N. Castle, Del.
JOEL D. WILKIE . . . Anderson, S. C.

GEO. L. WILLIAMS, JR. . Oglethorpe, Ga.
MARGARET J. WILLIAMS, Anderson, S. C.
MARSHALL B. WILLIAMS, JR., Clem., S. C.
ROBERT H. WILLIAMS . Rock Hill, S. C.
WILLIAM G. WILLIAMS . Lancaster, S. C.
GEORGE F. WILLIAMSON . Cades, S. C.

ISAAC R. WILLIAMSON . . Salters, S. C.
LOGAN T. WILLIAMSON . Atlanta, Ga.
ROBT. C. WILLIAMSON . Col'gsw'd, N. J.
PERRY D. WILLIS . . . . Roebuck, S. C.
MITCHELL M. WILLOUGHBY Nichols, S. C.
WILLIAM P. WILLSON . . Athens, Tenn.

CHARLES B. WILSON . . Camden, S. C.
CHARLES N. WILSON, Worthington, Ohio
FRANCIS G. WILSON . . Chester, S. C.
FRANKIE D. WILSON . . Anderson, S. C.
HENRY N. WILSON . . . Sumter, S. C.
JAMES L. WILSON . . . Chester, S. C.

SOPHOMORES

JANICE M. WILSON . . Pendleton, S. C.
ROBERT W. WILSON . . Woodruff, S. C.
THOMAS A. WILSON . . Anderson, S. C.
WILLIAM H. WISE, JR. . Rock Hill, S. C.
JOHN P. WIST . . . . Leaksinto, Ky.
STEVEN H. WITHERSPOON, Barnwell, S. C.

LEONARD E. WIFF . . Capitol Hgts., Md.
JULIA M. WOOD . . . . Atlanta, Ga.
WILLIAM T. WOOD, JR. . . Greer, S. C.
CLARK E. WOODS . Fountain Inn, S. C.
JOHN A. WOODS . . . Syosset, N. Y.
NELSON H. WOODS . . Beaufort, S. C.

NORMAN H. WOODS, JR., Down'gt'n, Pa.
JOHN C. WOODSON . Greenville, S. C.
RICHARD D. WOOTEN, JR., Gr'ville, S. C.
DAVID C. WRIGHT . . Greenville, S. C.
MICHAEL D. WRIGHT . Honea Path, S. C.
MICHAEL W. WRIGHT . . Gaffney, S. C.

OLIVER WRIGHT, III . . Knoxville, Tenn.
PAUL R. WRIGHT . . N. Charleston, S. C.
ROSALIND M. WRIGHT . Gastonia, N. C.
SIMEON P. WRIGHT . . . Sumter, S. C.
STEPHEN L. WRIGHT . N. Charleston, S. C.
THOMAS H. WRIGHT, JR. . Dillon, S. C.

WAYNE C. WROBBEL, Cabo Rojo, Dom. R.
PAMELA A. YOCKEY . . Greenville, S. C.
LARRY C. YOUNG . . Hampton, S. C.
DAVID E. YOUNT . . Spartanburg, S. C.
GARY J. ZIEGLER . . Pewwsauken, N. J.
ROLAND L. ZIEGLER . Orangeburg, S. C.

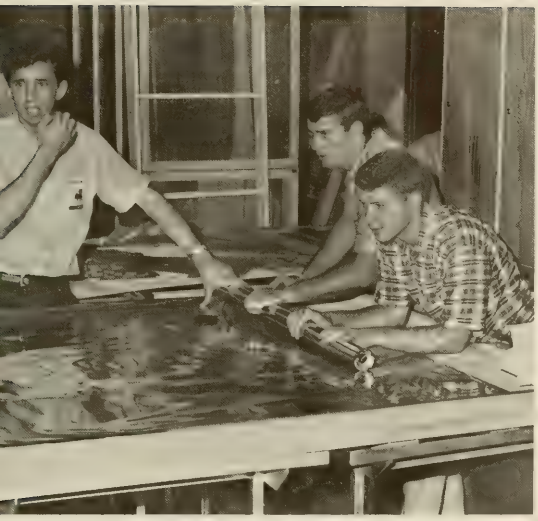

Midnight finds the boys working on a project.

Shelley dreams of the day she will be a senior.

ABC televises the Duke game.

freshmen

F. P. MORRIS, President

J. E. SETTLE, JR., Treasurer; R. G. SOBCZYK, Secretary; G. E. CLARY, Vice-President.

The Freshman Class of 1967

To the 1967 Freshman Class, Clemson University looms as a bewildering mixture of totally new experiences. The lines at matriculation were miles long, the myriad forms seemed to be Chinese puzzles, the upperclassmen were to be looked upon in awe and the freshman picnic was a refuge for those with shaven heads and orange rat hats; well accustomed to the beaten path to Dan's.

The all night vigil of the drumbeaters guarding Tom Clemson at Rat Hop was an old tradition fulfilled by Rats who had somehow failed to comprehend the necessity of their labors.

The Rat System is an initiation into the brotherhood of Clemson men; men who will eventually prove themselves leaders, whether they be stockbrokers on Wall Street or mad scientists on the first moon flight. Whichever, they are a new generation of Clemson's finest, a symbol of the past, and the hope of the future; and the future will shine in the light of their brilliance.

ANDREW A. ABBOTT . . Clemson, S. C.
JAMES L. ABERCROMBIE . Central, S. C.
WILLIAM L. ABERNATHY . Chester, S. C.
THOMAS W. ACKER . . Anderson, S. C.
JOHN H. ACKERMAN . . Andrews, S. C.
MILES M. ADAIR . . . Greenville, S. C.

CARL R. ADAMS . . . . St. Marys, Ga.
ERNEST L. ADAMS . . . Edgemoor, S. C.
JAMES M. ADAMS . . . . Union, S. C.
GENE ADDY . . . Little Mountain, S. C.
KENNETH A. AGNEW . . Greenville, S. C.
ROBERT W. AINES . . N. Springfield, Va.

ROBT. D. AINSWORTH . Falls Church, Va.
EDDIE A. ALEXANDER . Chas. Hts., S. C.
LAURA S. ALEXANDER . . Sptbg., S. C.
MILTON D. ALEXANDER . Brunson, S. C.
JERRY W. ALLEN . . Spartanburg, S. C.
BARNETT A. ALLGOOD, III . Toccoa, Ga.

ROWLAND P. ALSTON . . Rembert, S. C.
H. E. ALTMAN, JR. . N. Charleston, S. C.
JAMES C. ALTMAN . . Manning, S. C.
JAMES L. ALVERSON . . . Pelzer, S. C.
JAMES W. ALVERSON . . Sptbg., S. C.
WILLIAM G. ALVERSON . . Union, S. C.

HAROLD C. AMICK . Orangeburg, S. C.
TIMOTHY J. AMICK . . Columbia, S. C.
LAWRENCE W. AMMANN E. Lans., Mich.
ALEX E. ANDERSON, JR. . Savannah, Ga.
GEORGE A. ANDERSON, JR. Cola., S. C.
JACK E. ANDERSON Travelers Rest, S. C.

JOHN L. ANDERSON . . Clinton, S. C.
RANSOME W. ANDERSON Myrtle B., S. C.
THOMAS P. ANDERSON, Belvedere, S. C.
DEBORAH M. ARNOLD Greenwood, S. C.
JOHN R. ASHLEY . . . . . Belton, S. C.
PAUL W. ASKINS . . . . Hartsville, S. C.

JOHN R. ATHERTON . Cincinnati, Ohio
LARRY N. ATKINSON . . Jefferson, S. C.
FRANKLIN E. AUSLEY . . . McBee, S. C.
AUBREY D. AYERS . . Charleston, S. C.
BOBBIE F. AYERS, JR. . Orangeburg, S. C.
HARLEY G. BABB, III . Fountain Inn, S. C.

FRESHMEN

BRUCE H. BACON . . . . Salem, N. J.
JAMES W. BAILEY . . Greenwood, S. C.
ROBERT E. BAILEY . . Eatontown, N. J.
SUSAN G. BAILEY . . . . Clemson, S. C.
DAVID P. BAIRD . . . Greenville, S. C.
MIHRAN G. BAKALIAN, Cliffside Pk., N. J.

CHARLES D. BAKER . . . Columbia, S. C.
ELISHA R. BAKER . . . . Sumter, S. C.
REGINALD W. BAKER . . Kingstree, S. C.
NANCY D. BALL . . . Simpsonville, S. C.
RICHARD C. BALLENGER Anderson, S. C.
CHARLES M. BANKS . . . Chester, S. C.

MALINDA D. BARKER . . Seneca, S. C.
ROBERT E. BARKER . . . . Conway, S. C.
ANDREW W. BARNES . N. Augusta, S. C.
WILLIAM J. BARRETT . . Demarest, N. J.
LAMAR J. BARRY . . . . Clemson, S. C.
ROBERT A. BARTON . . . Beaufort, S. C.

THOMAS C. BASKIN, JR. . Chas., S. C.
ARTHUR T. BASS . N. Charleston, S. C.
SAMUEL D. BASS . . Bennettsville, S. C.
DANIEL M. BATTEN, III . . Chas., S. C.
JAMES B. BAUCOM . Westminster, S. C.
LESLIE R. BAXLEY . . Walterboro, S. C.

PAUL R. BAZEMORE . . . Beaufort, S. C.
ERVIN W. BAZZLE . . Cottageville, S. C.
JUDITH E. BEACH . . . Rock Hill, S. C.
EDWARD R. BEACHY . Jacksonville, Fla.
DONALD P. BEAUDOIN Greenville, S. C.
RANDY L. BECKWITH . . Fairfield, N. J.

JAMES F. BEDELL . . . . Cheraw, S. C.
HAL R. BELL . . . . . Charlotte, N. C.
ROBERT L. BELL . . . Orangeburg, S. C.
OSCAR H. BELLAMY, III Charlotte, N. C
RICHARD J. BENNETT . . Laurens, S. C.
SCOTT C. BERGEN . . Greenville, S. C.

JERALD E. BERRY . . . . Bowman, S. C.
RICHARD B. BERRY . Orangeburg, S. C.
THOMAS C. BETHEA, JR. . Dillon, S. C.
WILLIAM L. BETSILL, JR. Anderson, S. C.
PATRICK E. BINKLEY . . Florence, S. C.
HAROLD W. BISHOP . Greenville, S. C.

JOHN J. BISHOP . . . Anderson, S. C.
MICHAEL G. BISHOP . Greenville, S. C.
WILLIAM L. BISHOP . Spartanburg, S. C.
DIANA K. BISSEY . . . Charleston, S. C.
JAMES K. BLACK . . . . Seneca, S. C.
SAMUEL W. BLACK . . Chamblee, Ga.

LARRY M. BLACKMON . Lancaster, S. C.
ROY E. BLANCHARD . . . Aiken, S. C.
FRANK S. BLAND . . . Edgefield, S. C.
DOUGLAS T. BLATTMACHS, G. City, N. Y.
WM. E. BOATWRIGHT . . Hopkins, S. C.
JERRY L. BODIE . . Ridge Spring, S. C.

PHILLIP C. BODLE . . . Cincinnati, Ohio
JOHN P. BOITER . . . Anderson, S. C.
JOHN E. BOLT . . . . . Lenoir, S. C.
JOSEPH D. BOLT . . . Anderson, S. C.
McCLELLAN J. BOND . . Clemson, S. C.
JAMES R. BONEN . . . Blackwood, N. J.

FRESHMEN

WILLIAM P. BONNER . . Gaffney, S. C.
R. E. BOUCHILLON . Simpsonville, S. C.
ROBT. M. BOUKNIGHT . Columbia, S. C.
WALTER B. BOULWARE Rock Hill, S. C.
GEORGE H. BOWDEN . Fair Lawn, N. J.
BERNARD A. BOWEN . Anderson, S. C.

DENNIS R. BOWEN . . Anderson, S. C.
JAMES F. BOWEN . . . . Toccoa, Ga.
GLENN BOWERS . . . . Lancaster, S. C.
JOYCE E. BOWMAN . . . . Iva, S. C.
MARION C. BOYD . . Spartanburg, S. C.
JAMES P. BOYNTON . . . Auburn, Ala.

DAVID R. BRABHAM . St. Stephen, S. C.
RALPH J. BRACKETT . . Quantico, Va.
KENT D. BRADLEY . . . Orange, Conn.
THOMAS N. BRADLEY . Anderson, S. C.
JOHN C. BRADY . . Spartanburg, S. C.
HARVEY A. BRAND . . Charleston, S. C.

GEORGE F. BRANHAM . . Chapin, S. C.
CAROL L. BRANNEN . Greenville, S. C.
THOMAS J. BRATTON . . Belton, S. C.
RANDY L. BRAY . . . . Clemson, S. C.
JOYCE E. BRELAND . . Holly Hill, S. C.
JOHN A. BRENNAN . . Anderson, S. C.

JAMES A. BREWER . . . . Easley, S. C.
JOSEPH T. BRIGGS . . Greenville, S. C.
KENNETH L. BRIGHT . Greenville S. C.
WAYNE F. BRIMER . . College Park, Ga.
MONTELLE BROCK . . . . . Iva, S. C.
SAMMIE K. BROCK . . . Donalds S. C.

WAYNE G. BROCKINGTON Cola., S. C.
WILLIAM L. BRODME . . Abbeville, S. C.
PATRICK D. BROEKER Niagara Falls, N. Y.
KENNETH F. BROOKE . Jacksonville, Fla.
DAVID M. BROWN . . . Fort Dix, N. J.
EDWARD D. BROWN . . Hartsville, S. C.

JAMES J. BROWN . . . Edgefield, S. C.
JAMES W. BROWN . . . . Aynor, S. C.
PATRICK M. BROWN . . Lawrence, N. Y.
RUFUS BROWN . . . . Florence, S. C.
THOMAS J. BROWN . . Kennett Sq., Pa.
WAYNE P. BROWN . . . . Easley, S. C.

MELVIN N. BROWNE . . . Troy, N. C.
JOHN A. BROUSE, JR. . . Milton Penn.
J. P. BRUENING . . . Charleston, S. C.
JAMES H. BRUNSON . . Manning, S. C.
WILSON C. BRYAN . . Oxon Hill, Md.
SANDRA J. BRYANT . . Anderson, S. C.

MARVIN R. BUCHANAN Jacksonville, Fla.
LINDA N. BUDDIN . . . . Olanta, S. C.
MARCIA Y. BUGG . . . . Sumter, S. C.
ELVIN L. BULL . . . . . Cameron, S. C.
JAMES H. BULL . . . . Abbeville, S. C.
HENRY G. BULLENGER Greenville, S. C.

RICHARD E. BULLER . . . . Media, Pa.
G. J. BULLWINKEL . Mt. Pleasant, S. C.
JAMES P. BURNETTE Midwest City, Okla.
OTTO C. BURREL, JR. . . Cheraw, S. C.
THOMAS M. BURRISS . Columbia, S. C.
THOMAS W. BURRISS . Brooklyn, N. Y.

FRESHMEN

JOSEPH R. BURTON . . Greenville, S. C.
LARRY B. BUSHA . . Westminster, S. C.
KENNETH BUTLER . . Bergenfield, N. J.
RUTH M. BUTTS . . Westminster, S. C.
SAMMY R. CAIN . . . . Union, S. C.
JIM D. CALMER . . . Greenville, S. C.

ALAN M. CAMPBELL . Washington, D. C.
JOHN L. CAMPBELL . . Columbia S. C.
GUY P. CONAVAGGIO . Panama, R. P.
WILLIAM R. CANN . . Anderson, S. C.
GLENDA A. CANNON . . Clemson, S. C.
N. P. CANNONUR . . Charlotte, N. C.

STUART M. CANNON . . Sptbg., S. C.
MICHAEL D. CANUSO Port Wash., N. Y.
WILLIAM T. CAPPS, JR. . . Union, S. C.
JOHN H. CARD . . Williamantic, Conn.
JAMES C. CAREY . . . Clemson, S. C.
MARVIN G. CARMICHAEL . Dillon, S. C.

WALTER G. CARNES, JR. . . Rome, Ga.
ROBERT C. CARPENTER . . Cola., S. C.
DAVID A. CARPIN . . . Mauldin, S. C.
RAY H. CARSON . . . Charleston, S. C.
WILLIAM S. CARSON . . Camden, S. C.
JACK W. CARTER . . Walterboro, S. C.

JAMES S. CARTER . . . Fort Lawn, S. C.
JOSEPH P. CARTER, III . . Startex, S. C.
OSCAR L. CARTER . . . . Dillon, S. C.
JOHN L. CASEY . . . . . Slater, S. C.
LOUIE L. CASON . . . . Atlanta, Ga.
MICHAEL G. CASTRE . . G. City, N. J.

CHARLES E. CAUBLE . Columbia, S. C.
G. W. CAUGHMAN, JR. Lexington, S. C.
JOHN M. CAUTHEN . . Rock Hill, S. C.
RONNIE W. CAUTHEN H. Springs, S. C.
MARGARET J. CELY . Greenville, S. C.
WILLIAM F. CHANCELLOR Chas., S. C.

DENNIS D. CHANDLER . . Towaco, N. J.
JAMES L. CHANDLER . . . Greer, S. C.
KEITH D. CHANDLER . North Chas., S. C.
DAVID T. CHAPMAN . . . Sptbg., S. C.
GEORGE E. CHAMBERS . . Pelzer, S. C.
DAVID H. CHAMLEE . Greenville, S. C.

JOHN C. CHAPMAN . Winnsboro, S. C.
KENNETH W. CHAPMAN Little Mtn., S. C.
RUSSELL S. CHASSE . . Greenville, S. C.
JOHN H. CHEATHAM N. Augusta, S. C.
WILLIAM J. CHEVES . Kingsport, Tenn.
WALTER CHILDSON, JR. . . Phila., Pa.

JAMES P. CHOVAN . . Bethlehem, Pa.
THOMAS D. CHURCH . Pendleton, S. C.
JOHN D. CINELLI . . . Anderson, S. C.
ROBERT F. CISSEL . . Hyattsville, Md.
GARY E. CLARY . . . . Gaffney, S. C.
ROLAND H. CLARK . . . Levittown, Pa.

SHELDON B. CLARK . Asheville, N. C.
LELAND T. CLARKE . . Charlotte, N. C.
DELORES W. CLARKSON . Hopkins, S. C.
ROBERT M. CLAYTON, JR. Laurens, S. C.
WILLIAM E. CLINE . . . Dallas, Texas
ANDREA F. CLINTON Spartanburg, S. C.

FRESHMEN

MICHAEL B. CLONE . . . Atlanta, Ga.
JAMES M. CLONINGER Blackstock, S. C.
JAMES H. COATES . Mt. Pleasant, S. C.
ANTHONY H. COCHET . N. Chas., S. C.
THOMAS J. COFFEY . . . Aiken, S. C.
HENRY L. COGAN . . Washington, D. C.

JOHN W. COKER . . . Edgemoor, S. C.
RONALD W. COKER . . Asheville, N. C.
CHARLES J. COLE . . Columbia S. C.
DAVID L. COLEMAN . Summerton, S. C.
JAMES L. COLEMAN, JR. Ridgeway, S. C.
JAMES L. COLEY . . . Anderson, S. C.

GILBEART COLLINGS, III Downers G., Ill.
DEBORAH L. COLLINS . . Aiken, S. C.
DONALD E. COLLINS . . Columbia, S. C.
EDWARD J. COLLINS . Belvedere, S. C.
PHIL S. COLLINS . . . Branchville, S. C.
RANDALL D. COLLINS . Lancaster, S. C.

RICHARD W. COLLINS . Chester, S. C.
THOMAS H. COLLINS . Winnsboro, S. C.
THOMAS R. COLLINS . Livingston, N. J.
CHARLES A. COLLUM . Monetta, S. C.
BEN G. COMPTON . . Lexington, S. C.
GARY L. COMPTON . . Baltimore, Md.

ROBERT B. COMPTON . . Sumter, S. C.
THOMAS C. CONNER . . Chas., W. Va.
DOUGLAS M. CONRAD . . Chas., S. C.
JAMES C. COOK, III . . Clemson, S. C.
JAMES T. COOK . . . . Clemson, S. C.
JOHN W. COOK, JR. Williamsville, N. Y.

GEORGE G. COOPER . Bishopville, S. C.
WILLIAM W. COOPER . Hanahan, S. C.
ROBERT P. COPE . North Augusta, S. C.
WILLIAM L. COPELAND . Clinton, S. C.
MURRAY J. CORMAN Miami Beach, Fla.
JOHN C. CORNWELL . . Chester, S. C.

BENNETT H. CORPENING Asheville, N. C.
HENRY E. COUSINS . . Jacksonville, Fla.
GEDDES M. COX . . . Ft. Bragg, N. C.
HENRY C. COX . . . . Anderson, S. C.
JOHN R. COYLE . . . . . Easley, S. C.
PATRICK S. COYLE . . . Sewaren, N. J.

PAMELA J. CRAFT . . . Gastonia, N. C.
LINDA L. CRAIG . . . Columbia, S. C.
KEENAN G. CRAIGO . Greenville, S. C.
ROBERT M. CRAIN . . Greenville, S. C.
JOHN J. CRAM . . Cherry Hill, N. J.
EDWARD S. CROSSFIELD . Louisville, Ky.

MALCOLM L. CRAVEN . Florence, S. C.
CHARLES H. CRAWFORD, Ft. Lawn, S. C.
JOHN J. CRISCIOWE . Chester, S. C.
WILLIAM H. CROCKER . Columbia, S. C.
CRAIG R. CRONHEIM . . Nutley, N. J.
CLAUDE A. CROW . . . . Vienna, Va.

MICHAEL G. CROWE . . Marietta, S. C.
CHARLES T. CRUMPTON Lancaster, S. C.
WILLIAM W. CULLER Orangeburg, S. C.
WILLIAM R. CULPEPPER . Decatur, Ga.
EDWARD T. CUNNINGHAM Gr'ville, S. C.
JOHN A. CUNNINGHAM—
Pleasantville, N. J.

FRESHMEN

W. R. CUNNINGHAM Waynesville, N. C.
ARTHUR J. CURRENCE . . York, S. C.
JAMES C. CURRY . . . . Patrick, S. C.
JOHN D. CURTIS . . . Smithtown, N. Y.
TIMOTHY C. DALEY . . . Inman, S. C.
MARIO R. DANIELI . . Lyndhurst, N. J.

NANCY R. DANNALS . . Maitland, Fla.
D. A. DANTINNE, JR. . Williamston, N. J.
HAROLD L. DAVENPORT . Gr'ville, S. C.
BEVERLY A. DAVIS . Old Hickory, Tenn.
CLYDE E. DAVIS . . Spartanburg, S. C.
HAROLD R. DAVIS . . Orangeburg, S. C.

JIMMY R. DAVIS . . . . Gaffney, S. C.
JOE M. DAVIS . . . Westminster, S. C.
KEITH A. DAVIS . . . Greenville, S. C.
MAYNARD J. DAVIS . . Winnsboro, S. C.
PAMELA M. DAVIS . . Rock Hill, S. C.
RANDAL M. DAVIS . . . Belton, S. C.

RICHARD C. DAVIS, JR. . Springfield, Ill.
ROBERT W. DAVIS . . . . . Miami, Fla.
STEVEN E. DAVIS . . . Charlotte, N. C.
SLOAN F. DEAN . . . . . Toccoa, Ga.
MARSHALL L. DEANHART . Belton, S. C.
GORDON H. DECHMAN . . Macon, Ga.

WILLIAM W. DEER . . . Beaufort, S. C.
ROBERT A. DeFRANCISCO Derby, Conn.
JOHN V. DELVECCHIO . Plainview, N. Y.
ADRIANO DEMORI . Cliffside Pk., N. J.
DON E. DENISON . . Rocky River, Ohio
WILLIAM B. DePASS, JR. . Rock Hill, S. C.

WILLIAM F. DEPEW . . Baltimore, Md.
ROBERT E. DEVAUX . . Stamford, Conn.
JAMES E. DEVORE . . Greenwood, S. C.
CHARLES H. DEWITT . St. Matthews, S. C.
WILLIAM E. DeYOUNG . . Greer, S. C.
CHARLES DICKSON Sandy Springs, S. C

RICHARD J. DILL . . . Charleston, S. C.
S. JOHN DIMITRI . . . Charleston, S. C.
SYDNEY R. DOAK . . Walterboro, S. C.
JUDSON D. DOBBINS . . . Greer, S. C.
MARY J. DOBBINS . . Townsville, S. C.
STANLEY R. DOBBINS . . Townsville, S. C.

DARRELL S. DOBRESK . Ft. Benning, Ga.
HEATH P. DOBSON . . . . Greer, S. C.
WESS M. DOBSON . . . . Central, S. C.
ALLEN E. DOCKERY . . Murrayville, Ga.
WALTER C. DODGENS . . . Easley, S. C.
DONNA L. DOLBY . . . . Easley, S. C.

ROBERT M. DONNELLY . Cranford, N. J.
DENNIS D. DONOHUE, Cedar Grove, N. J.
RICHARD J. DOUY . . . . Aiken, S. C.
ROBERT C. DOTSIN . . McDonough, Ga.
JAMES F. DOUGLAS . Greenwood, S. C.
WILLIAM G. DOUGLAS Georgetown, S. C.

FLOYD DOUGLASS, JR. Chesterfield, S. C.
JAMES S. DOUGLASS . Kingstree, S. C.
THOMAS P. DOWLING Greenville, S. C.
HAROLD R. DRAKE . . Martinsburg, Pa.
WILLIAM D. DRAWDY . Branchville, S. C.
CHARLES H. DRAYTON, JR. Chas., S. C.

FRESHMEN

ROBT. F. DRENNAN, JR., Rock Hill, S. C.
WEYMAN B. DUBLIN, JR. . Easley, S. C.
JOHN W. DUCWORTH, Summerton, S. C.
WILBUR N. DULIN, JR. . Columbia, S. C.
JAMES R. DUNCAN . . Baltimore, Md.
RICHARD DUNCAN . Travelers Rest, S. C.

LAWRENCE B. DURHAM . Arcadia, S. C.
HARRY S. DuVAL, JR. . Columbia, S. C.
HORACE C. DYAR . . . . Seneca, S. C.
DANIEL P. DYE . . . . Fort Mill, S. C.
GEORGE D. DYKES . . Thomasville, Ga.
TOMMY C. DYKES . . . Anderson, S. C.

KENNETH D. DYKSTRA . Charlotte, N. C.
WINSTON M. EADDY . Hemingway, S. C.
BRYAN D. EARWOOD . Anderson, S. C.
L. E. EARWOOD, JR. . Orangeburg, S. C.
ALLEN B. EDENFIELD . N. Augusta, S. C.
FRANK W. EDLER . . . Greenville, S. C.

JOHN K. EDMONDS . . Anderson, S. C.
KENT A. EDMONDS . . Anderson, S. C.
M. W. EDWARDS, JR., Travelers Rest, S. C.
STEVE R. EDWARDS . . . Johnston, S. C.
ANDREW D. EILAND . . Walhalla, S. C.
ROY C. ELDRIDGE, JR. . . Sptbg., S. C.

MARIKA A. ELLENBURG . Liberty, S. C.
CAROLE ELLIS . . . . Fort Mill, S. C.
CHARLES N. ELLIS . . . Burnsville, N. C.
BOYD B. ELVINGTON . Lake View, S. C.
SHELLEY EMERSON . St. Petersburg, Fla.
ELLIOTT B. ESKEW . . . Clemson, S. C.

ARTHUR G. ESTES . . . . . Gay, Ga.
BOYCE T. ESTES, JR. . . Rock Hill, S. C.
FRANCES M. EVANS . . Holly Hill, S. C.
MICHAEL E. EVANS . . Abbeville, S. C.
PAUL S. EVANS . . . . . Dillon, S. C.
WALLACE R. EVANS . . Rock Hill, S. C.

WILLIAM D. EVANS . . Bluefield, W. Va.
PETER W. EVERETT . . . Metuchen, N. J.
LESLIE R. EWING . . . Pageland, S. C.
CHARLES F. FADELEY, Lexington Pk., Md.
MICHAEL J. FAER . . West Mifflin, Pa.
VICKIE D. FAGG . . . Anderson, S. C.

RAY T. FALLS . . . . . Somerville, N. J.
LARRY JAMES FARRIS, Fayetteville, N. C.
JAMES L. FAULKENBERRY, Camden, S. C.
JAMES R. FAULKNER . Greenwood, S. C.
MARGRET A. FAY . . . Baltimore, Md.
GLENN P. FELTON . . . . Bayside, N. Y.

RALPH C. FENNELL, JR. . Kingstree, S. C.
CHARLES P. FERGUSON, Rock Hill, S. C
JAMES P. FIELDS, JR. . . . McBee, S. C.
DAVID H. FINISON . . . Cheraw, S. C.
JERRY L. FINLEY . . . . . Pelzer, S. C.
ROBERT W. FITCHETT . . Baltimore, Md.

DAVID A. FLEMING . N. Augusta, S. C.
DAVID B. FLEMING . Spartanburg, S. C.
BARRY L. FLETCHER . . Williston, S. C.
CLAUDE L. FLOW, III . Greenville, S. C.
LARRY D. FLOYD . Galivants Ferry, S. C.
LINDA D. FLOYD . . . Lake City, S. C.

FRESHMEN

JERRY M. FOLLETTE . Mooresville, N. C.
BENJAMIN F. FORD . Great Falls, S. C.
ZENAS W. FORD, III . Newport News, Va.
JOHN M. FORREST . Spartanburg, S. C.
JAMES E. FOSTER . . . Rock Hill, S. C.
JAMES J. FOSTER . . . Greenville, S. C.

JUDY C. FOSTER . . Pacolet Mills, S. C.
WM. E. FOWLER, Wadmalaw Island, S. C.
BETHANY S. FRANKE Spartanburg, S. C.
EDWARD FRECHBLING, Watchung, N. J.
DAN L. FREEMAN . . . Anderson, S. C.
JAMES D. FREEMAN . . . Chester, S. C.

MORRIS L. FREEMAN . . Liberty, S. C.
MARION E. FRICK . . . . Chapin, S. C.
JOHN L. FULMER, JR. . . Lexington, Ky.
JERRY E. FUNDERBURK . . Greer, S. C.
MICHAEL FUNDERBURK, W. Springs, Ga.
WAYNE FUNDERBURK, N. Augusta, S. C.

CHARLES P. FUTCH St. Petersburg, Fla.
COLONEL J. GADDY, Myrtle Beach, S. C.
RICHARD P. GAGNON Westminster, Md.
WM. H. GAINES . Travelers Rest, S. C.
DAVID R. GALLOWAY . Columbia, S. C.
RAYMON GALLOWAY . Darlington, S. C.

THOMAS G. GAMBILL, Fayetteville, N. C.
RALPH E. GAMBRELL . . Clemson, S. C.
SHERRY B. GAMBRELL . . Belton, S. C.
ERNEST L. GANDY . . . Florence, S. C.
STEVEN A. GANTT . . . . Chester, S. C.
FREDERICK A. GARDNER, Braintree, S. C.

HARRELL L. GARDNER . Darlington, S. C.
RICHARD GARDNER . Cinnaminson, N. J.
ERIC K. GARLAND . . . . Climax, N. Y.
FOSTER M. GARNER . . Rock Hill, S. C.
STANFORD T. GARNETT . Columbia, S. C.
DOUGLAS P. GARRETT, Waynesville, N. C.

GREGORY A. GARRETT . . Lyman, S. C.
THOMAS GARRETT . Travelers Rest, S. C.
THOMAS R. GARRETT . . Six Mile, S. C.
MARTHA GARRISON . . Johnston, S. C.
WILLIAM H. GARVIN Greensboro, N. C.
ALVA D. GASKIN, JR. . . Augusta, Ga.

JESSE H. GASKINS . . Chesterfield, S. C.
FLORENCE L. GEIGER . Huntsville, Ala
THOMAS E. GEORGE . . Gaffney, S. C.
PHILLIP M. GETZEN . . Eastover, S. C.
THOMAS A. GIBSON . . Clemson, S. C.
BOB D. GILBERT . . . . Lafayette, Ga.

RICHARD A. GILBERT . . Dayton, Ohio
WILLIAM P. GILBERT . . Baltimore, Md.
JOHN D. GILDEN . . Greenwood, S. C.
JON A. GILES . . . . . Greer, S. C.
BRUCE A. GILLESPIE . . Rosemont, Pa.
JACK E. GILLILAND . . Greenville, S. C.

MELVIN D. GILSTRAP . . . Easley, S. C.
CHARLES C. GLASGON . Conway, S. C.
PERRY GLASSMAN . . Cherry Hill, S. C.
GAYE S. GLAZENER . . Anderson, S. C.
SUSAN P. GLEN . . . . Greenville, S. C.
JERRY J. GLOVER . . Charleston, S. C.

FRESHMEN

DAVID S. GLYMPH . Silver Springs, Md.
JOSEPH G. GOELLER . Union City, N. J.
THOMAS M. GOFORTH . Rock Hill, S. C.
MARK H. GOLDMAN, Woodbridge, Conn.
CHARLES H. GOODING · Hampton, S. C.
JAMES GORDON, JR., Mt. Pleasant, S. C.

LUCILLE C. GORDON . Edgewater, S. C.
DOUGLAS W. GORDONE . Athens, Ga.
GEORGE A. GRAAB . . Columbia, S. C.
BETTY J. GRAHAM . . . Clemson, S. C.
JAMES B. GRAVES . . . Greenville, S. C.
JOHN H. GRAVES . . . Greenville, S. C.

JERRY C. GRAY . . . . Anderson, S. C.
RONALD E. GRAY . . . Allendale, S. C.
WILLIAM J. GRAYSON . Charlotte, N. C.
JOHN C. GREEN . . . Anderson, S. C.
LESLIE S. GREEN . . . Dorchester, S. C.
SUSIE H. GREENOUGH . . Sptbg., S. C.

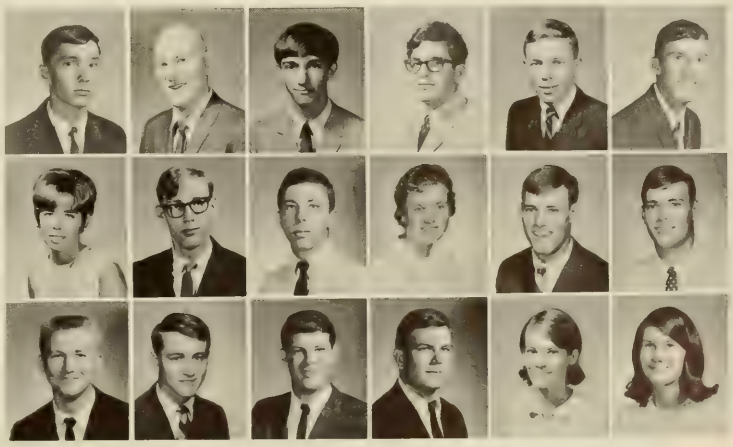

Fight, Tigers, fight!!!

Becky Ballard explains the "Rat system" to freshman coeds.

"I thought pooling was a high court offense."

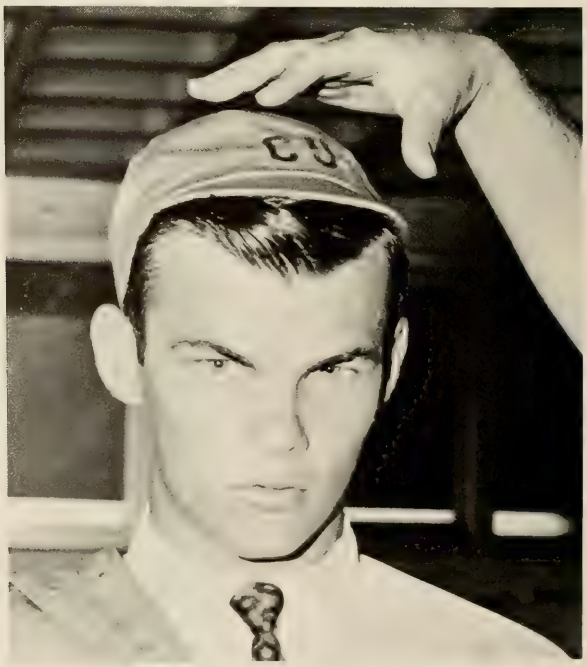

"This rat hat should fit."

"A million and one, a million and two . . ."

"I don't care if I was a bad rat, but this is ridiculous."

JOE J. GREEVER . . . . . Union, S. C.
FERDINAND GREGORIE, III Mt. Pleas., S. C.
WILLIAM M. GRIGGS . Hartsville, S. C.
CHARLES T. GRIMSLEY . N. Chas., S. C.
JOHN M. GROCHOWSKI . . Phila., Pa.
RONALD W. GROOMS . . Lugoff, S. C.

CYNTHIA K. GRAMLING Ft. Benning, Ga.
JAMES B. GUERIN . . Vero Beach, Fla.
JOHN C. GUERRY . Moncks Corner, S. C.
JOHN F. GUEST . . . Greenville, S. C.
ROGER M. GUMP . . . Mansfield, Ohio
EDWARD GUMPHREY, JR., Annapolis, Md.

DAVID A. GUREWITZ . . Wheaton, Md.
RICHARD B. HADDOCK . Kingstree, S. C.
CARL E. HAEBERLE . . Boca Raton, Fla.
THOMAS W. HAENE . Charlotte, N. C.
LINDA J. HAILE Hastings-on-Hudson, N. Y.
OLETA B. HAIR . . . . . Colonia, N. J.

DENNIS W. HAIRE . . Rock Hills, S. C.
LARRY L. HALL . . . . . Jackson, S. C.
LAWRENCE HALLOCK Rockville Cen., N. Y.
JOE L. HAMBRIGHT, JR. . Grover, N. C.
EUGENE R. HAMILTON . Cranford, N. J.
ROBERT S. HAMILTON . . Norcross, Ga.

MICHAEL P. HAMOR . . Walhalla, S. C.
HERMAN D. HANCOCK Greenwood, S. C.
PELHAM HANCOCK . . . Easley, S. C.
DONALD R. HANDY . . . . Aiken, S. C.
GAIL L. HANNA . . . Effingham, S. C.
RICHARD W. HANNA . Lake City, S. C.

GREGORY HARDING Hackettstown, N. J.
HASKELL D. HARDY, JR. . Laurens, S. C.
DANIEL F. HARKINS . . Claymont, Del.
STILES M. HARPER, JR. . . Estill, S. C.
RICHARD A. HARPOOTLIAN Char., N. C.
CHARLES W. HARRELL, JR. Cola., S. C.

MORGAN R. HARRELL . Florence, S. C.
JOHN J. HARRELSON, III Conway, S. C.
LOUIE W. HARRELSON . . Opelika, Ala.
THOS. O. HARRELSON Georgetown, S. C.
CHRIS P. HARRIS . . . . Summit, N. J.
ROBERT A. HARRIS . . . Ft. Mill, S. C.

FRESHMEN

BILLIE A. HARRY . . . . Shelby, N. C.
HENRY G. HART, JR. Simpsonville, S. C.
MARTHA E. HART . . . . Easley, S. C.
ROBERT S. HART . . . . Columbia, S. C.
J. DIANNE HARTE . . . Ehrhardt, S. C.
SUZANNE E. HARTE . . . Beaufort, S. C.

ROBERT M. HARTLEY . Mt. Pleasant, S. C.
EDWARD W. HARTLING . . Islip, N. Y.
BRADY M. HARTZOG N. Charleston, S. C.
AARON HARVEY, JR. . Charleston, S. C.
BRUCE R. HARVEY . . Greenwood, S. C.
JANE W. HASS . . . . Charleston, S. C.

MICHAEL R. HASTINGS . Sptbg., S. C.
STEPHEN T. HASTY . . . Camden, S. C.
CHARLES D. HATCHELL . Little Riv., S. C.
ROGER F. HATCHELL . Effingham, S. C.
FLETCHER G. HAWKINS . Camden, S. C.
FRANK G. HAWKINS . Greenville, S. C.

MARGARET L. HAWKINS Central, S. C.
PHILLIP L. HAWKINS . Anderson, S. C.
MICHAEL A. HAYES . Bowling Gr., S. C.
TERRY A. HAYES . . . . . Belton, S. C.
ERNEST F. HEAD . . . . . Central, S. C.
JAMES M. HELMS . . Goldsboro, N. C.

STEVEN R. HELMS . . Ft. Bragg, N. C.
JAMES C. HEMPHILL . Charlotte, N. C.
JAMES A. HENDERSON Kingsport, Tenn.
JOHN C. HENDERSON . Mauldin, S. C.
LEONARD HENDERSON . Newberry, S. C.
RICHARD C. HENDERSON . Belton, S. C.

VAN L. HENDERSON . . Glassboro N. J.
CALVIN G. HENDRIX . . Marietta, S. C.
RALPH M. HENDRIX . . Columbia, S. C.
THOMAS A. HENIKSON Charleston, S. C.
PAUL F. HERBSTER . . . . Kearny, N. J.
SAMUEL L. HERNDON . Hartsville, S. C.

RAY M. HERSHBERGER Charleston, S. C.
ROBERT L. HEVERLEY . Walterboro, S. C.
BATSON L. HEWITT . . Charleston, S. C.
JOHN D. HIGHTOWER, JR. Decatur, Ga.
GARTH L. HILL, JR. . Little Mtn., S. C.
GERALD W. HILL . . . Pine Hill, N. J.

JOHN S. HILL . . . Charleston, W. Va.
JOSEPH E. HILL . . Ware Shoals, S. C.
RONALD EDWIN HILL . Columbia, S. C.
JAMES M. HILLS . . Georgetown, S. C.
JOAN M. HINDMAN . . . Greer, S. C.
RICHARD W. HINSON . . Columbia, S. C.

PAUL F. HLUBB, JR. . . Baltimore, Md.
OSWALD T. HOBBS, JR. . Sumter, S. C.
ALLEN H. HODGES . . . Clemson, S. C.
JOSEPH P. HODGES . Bennettsville, S. C.
LOVIS Y. HOFFMEYER . . Florence, S. C.
PERRY D. HOLCOMBE Spartanburg, S. C.

ROGER V. HOLDENER Ft. Lauderdale, Fla.
EDWARD J. HOLLAND, JR. . Islip, N. Y.
WILLIAM F. HOLLE, III . LaGrange, Ga.
JOHN W. HOLLISTER, III Jacksonville, Fla.
LEE O. HOLLOWAY . . . Sumter, S. C.
CHARLES M. HOLMES . N. Chas., S. C.

FRESHMEN

THOMAS D. HOLSTEIN . Monetta S. C.
JOHN G. HONT . . . . Anderson, S. C.
ROBERT B. HOOKS . . Jacksonville, Fla.
MYLON R. HOPKINS . . Mauldin, S. C.
JUNIUS S. HOPPER . . Anderson, S. C.
DANIEL L. HORNE . . . Columbia, S. C.

ELEANOR D. HORNE . . . Sumter, S. C.
MICHAEL L. HORTON . Kingstree, S. C.
ROY E. HORTON . . . . Clinton, S. C.
KARL R. HOTALING . . Meridian, S. C.
SUZANNE HOTINGER . . Columbia, S. C.
BATES R. HOUCK . . . Cameron, S. C.

PHYLLIS I. HOUK . . . Anderson, S. C.
CHARLES R. HOWARD Glens Falls, N. Y.
HARRY H. HOWARD . W. Orange, N. J.
ROBERT W. HOUSEMAN Greenville, S. C.
GREER C. HUBBARD . . Barnwell, S. C.
ALFRED B. HUDSON . . Gastonia, N. C.

JOHN S. HUDSON . . . . . Elgin, S. C.
JULIA A. HUDSON . . . Columbia, S. C.
LARRY P. HUDSON . . . Conway, S. C.
MARK R. HUDSON . Randallstown, Md.
JAMES D. HUFF, JR. . . Anderson, S. C.
JAMES W. HUFF, JR. . Spartanburg, S. C.

RAYMON T. HUFF . . . Charleston, S. C.
LARRY B. HUGGINS . Hemingway, S. C.
MARY C. HUGHES . . . Anderson, S. C.
WARDEN W. HUGHES . Hartsville, S. C.
GREGORY A. HUNIGAN . Bristol, Tenn.
DANIEL E. HUNT . . . Greenville, S. C.

RICHARD L. HUNT . Isle of Palms, S. C.
DAVID F. HUNTER . . . Wheaton, Md.
LOUCELLE G. HUNTER . . Clemson, S. C.
OLIN L. HUPP . . . . . Baltimore, Md.
HUGH E. HURLEY . . . Clemson, S. C.
ROBERT H. HURRAY . Murray Hill, N. J.

DAVID R. HUTTO . . Orangeburg, S. C.
WILBURN L. HUTTO . Reevesville, S. C.
ROLAND B. HUVERT . . . Wichita, Kan.
FRANK H. IRELAN . . . Clarksville, Ohio
EDWARD F. IRICK . . Columbia, S. C.
WILLIAM R. IRICK . . Orangeburg, S. C.

RICHARD M. IRVIN . . . Hopeville, Ga.
BEVERLY J. JACKSON . . Laurens, S. C.
CHARLES R. JACKSON . . Aiken, S. C.
EMMA J. JACKSON . . . Marion, S. C.
ROBERT N. JACKSON . . Sumter, S. C.
TOMMY L. JACOBS . . . Sumter, S. C.

WILLIAM P. JACOBS, JR. . Clinton, S. C.
LARRY C. JAMES . . . Columbia, S. C.
HENRY R. JAMESON . Orangeburg, S. C.
RICHARD M. JAMISON Charleston, S. C.
ROBERT E. JAMISON . Winter Haven, Fla.
ROBERT G. JAMISON . . Conway, S. C.

TEDDEE L. JANAS . San Fernando, Calif.
JOHN R. JAYNES . . . . Lugoff, S. C.
ERNEST G. JEFFORDS Timmonsville, S. C.
ATHOMASIOS JEMBOS . . Patra, Greece
GUY A. JENKINS . . . . Asheville, N. C.
JULIA A. JENKINS . . . Anderson, S. C.

FRESHMEN

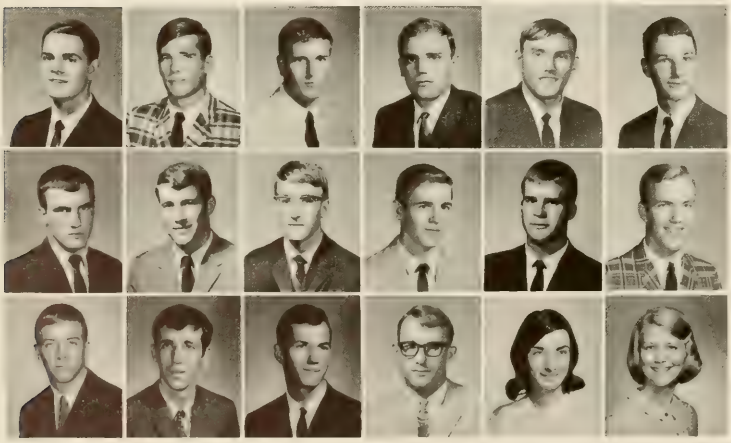

JAMES J. JENNINGS . Spartanburg, S. C.
JAMES J. JENSEN . . . Livingston, N. J.
CHARLES R. JOHNSON Westmont, N. J.
H. STEVEN JOHNSON . . . Greer, S. C.
JAMES L. JOHNSON . . Clatmont, Del.
JOHN H. JOHNSON College Park, Ga.

JOHN M. JOHNSON . Columbia, S. C.
POPE P. JOHNSON . . Newberry, S. C.
RICHARD A. JOHNSON . Lancaster, Pa.
ROBERT H. JOLLY . . Winnsboro, S. C.
CHAMP M. JONES, JR. . Clemson, S. C.
DONALD T. JONES . . Charleston, S. C.

GEORGE L. JONES . . . Clemson, S. C.
HOMER E. JONES, JR. . Greenville, S. C.
HOWARD M. JONES . . . Garner, S. C.
JOSEPH C. JONES . . . Florence S. C.
KATHLEEN S. JONES . Greenville, S. C.
MARTENZA L. JONES . Columbia, S. C.

DAVID B. JONES . . . Charleston, S. C.
MINNIE C. JONES . . . . Clover, S. C.
WILLIAM C. JONES . . . Sumter, S. C.
CLIFTON K. JORDAN . . Mullins, S. C.
HENRY S. JORDAN . . . Athens, Tenn.
LARRY V. JORDAN . . . . Belton, S. C.

WILLIAM H. JORDAN, N. Charleston, S. C.
CYNTHIA R. KAHLER . . Kershaw, S. C.
WILLIAM H. KAHRS N. Charleston, S. C.
RICHARD H. KAPP . . Greenville, S. C.
SARA L. KARESH . . . Charleston, S. C.
MARVIN L. KATZEN . . Charleston, S. C.

JACK P. KAUSERUD . . Margate, N. J.
DAVID L. KAY . . . . Greenville, S. C.
HAL M. KAYLOR . . . . Conover, N. C.
SIDNEY M. KEARSE . . . Florence, S. C.
ROBERT G. KEEFE, JR. . Ft. Motte, S. C.
WILLIAM H. KEETER, JR. . Aiken, S. C.

RUFUS D. KELLAM . . . Anderson, S. C.
JAMES M. KELLEY . . Darlington, S. C.
JERRY L. KELLEY . . . Piedmont, S. C.
WAYNE C. KELLEY . . . Central, S. C.
MARY C. KELLY . . . . . Central, S. C.
ROBERT G. KELLY . . . . Liberty, S. C.

RODNEY A. KELLY . . . . . Elgin, S. C.
DAVID R. KEMP . . . . Confluence, Pa.
CHARLES D. KENNEDY . Greenville, S. C.
HAROLD M. KENNEDY, JR. . Cola., S. C.
J. PATRICK KENNY . N. Augusta, S. C.
MILNOR P. KESSLER, JR. Greenville, S. C.

JANE M. KETCHUM . . Clemson, S. C.
BOBBY N. KEY . . . . . Belton, S. C.
RICHARD E. KILBY . . Greenville, S. C.
JAMES I. KINARD . . . Newberry, S. C.
FRANCIS W. KING . Georgetown, S. C.
JACK H. KING . . . Wilmington, S. C.

JO J. KING . . . . . Piedmont, S. C.
J. MICHAEL KING . . Ft. Gulick, C. Z.
KENNETH V. KING . . . Madison, S. C.
OSCAR S. KING . . . . . Easley, S. C.
THOMAS M. KING . . Chesterfield, S. C.
MICHAEL L. KINLEY . Charleston, S. C.

FRESHMEN

ALAN D. KINNEY . . . Charleston, S. C.
EDWARD T. KINGHORN Greenville, S. C.
HORACE D. KINSEY . Walterboro, S. C.
SUSAN E. KLINCK . . . Columbia, S. C.
WALLACE M. KNECTH . Greenville, S. C.
BERTIE M. KNIGHT . West Pelzer, S. C.

FRANKLIN N. KNIGHT Gray Court, S. C.
JOHN R. KNIGHT . . . Lancaster, S. C.
ROBERT A. KNOERR . . . Seneca, S. C.
JAC E. KNUST . . Sparrows Point, Md.
DAVID W. KORMANICKI . Ridley Pk., Pa.
JEFFREY R. KRABEL . . . . Ottawa, Ill.

STEVEN G. KUESTER . Evansville, Indiana
LINDA R. KUISMA . . . . . Iselin, N. J.
RALPH B. KUNZ . . . . Florence, S. C.
RICHARD S. KUTZLEB . . Freehold, N. J.
LINDA J. LADD . . . Williamston, S. C.
GARY J. LADEN . . . Morristown, N. J.

LAWRENCE R. LA FORGE Greenville, S. C.
DAVID C. LAKE . . . Kingston, Jamaca
KENNETH W. LAKE . . Hicksville, N. Y.
RALPH D. LAMAR . . . . Easley, S. C.
JANICE M. LANDERS . . Anderson, S. C.
KENNITH STEWART LANEY Cheraw, S. C.

THOMAS B. LANEY, JR. . . Cheraw, S. C.
MARSHALL L. LANFORD . Atlanta, Ga.
LARRY C. LANGLEY . Travelers Rest, S. C.
FRANCIS W. LANKFORD . Seneca, S. C.
WILLIAM A. LASHLEY, JR. . Cola., S. C.
EDWARD D. LASSAHN, JR. Baltimore, Md.

FREDERICK L. LATHAN . Hanahan, S. C.
JO A. LATIMER . . . . Anderson, S. C.
ERICH LAUFF . . . . Philadelphia, Pa.
ALAN B. LAUGHLIN . . Charleston, S. C.
JAMES D. LAURO . . Georgetown, S. C.
DONALD M. LAW . . . . Aiken, S. C.

DREW M. LAWING . . . Belmont, N. C.
ELAINE J. LAWRENCE . . . Aiken, S. C.
LARRY L. LAWSON . . High Point, N. C.
TERRY M. LAWSON . . . Belton, S. C.
DAVID W. LAYMAN . . . Pennsburg, Pa.
ALVIN A. LEACH . . . Effingham, S. C.

GUY B. LEARY . . North Augusta, S. C.
HARRY V. LEE, III . Mountain Lakes, N. J.
RICHARD F. LEE . . . New York, N. Y.
ROBERT P. LEE . . . . . Dillon, S. C.
THOMAS D. LEE . . . . . Conway, S. C.
TOM K. LEEDS . . . Mt. Pleasant, S. C.

TERRELL T. LEEKE . . Simpsonville, S. C.
JAMES A. LEHMANN . . N. Chas., S. C.
ROBERT C. LENHARDT Charleston, S. C.
JAMES H. LEROY . . . Belvedere, S. C.
EDWIN O. LESLEY . . . . Manning, S. C.
RONNIE H. LESLEY . . . . Easley, S. C.

JACK Q. LEVER . . . . . Bethesda, Md.
SARAH F. LEVER . . . . Clemson, S. C.
BENNETT LEVINE . . . . Searsdale, N. Y.
JOHN T. LIGON . . . . Columbia, S. C.
GARY A. LILLIS . . . Greenport, N. Y.
DOUGLAS E. LIMBAUGH . Easley, S. C.

FRESHMEN

JAMES R. LINDELL . . Lakewood, N. Y.
JAMES M. LINDSEY, JR. . Manning, S. C.
NORMAN H. LINGIE . Mogadore, Ohio
GEORGE G. LINK . . . . Clinton, S. C.
ROBERT L. LIPSCOMB . . Gaffney, S. C.
JOHN J. LITTLE . . . Greenville, S. C.

JAY B. LITTLEJOHN . Spartanburg, S. C.
WILLIAM M. LITTLEJOHN . Gr'ville, S. C.
JAMES V. LIVINGSTON . Columbia, S. C.
DENNIS H. LOCKWOOK Hackensack, N. J.
SANFORD H. LOEF . . Gainesville, Ga.
DONALD J. LOFSTROM . Madison, N. J.

ALEXANDER L. LOFTON . Mt. Pleas., S. C.
JOSEPH W. LOGAN . . . Chester, S. C.
RITCHIE L. LONG . . Greenwood, S. C.
TERRY L. LONG . . . . . Mauldin, S. C.
JAMES B. LOOMIE . Vergemnes, Vermont
ROBERT W. LORANCE Chas. Hghts, S. C.

MARTIN P. LOVELACE . Hartsville, S. C.
RANDOLPH F. LOVETT . Fair Bluff, N. C.
ROBERT S. LOWE . North Augusta, S. C.
WILLIAM H. LOWE . Spartanburg S. C.
HAROLD W. LOWRANCE N. Chas., S. C.
PERRY I. LUPO . . . . Greenville, S. C.

KATHRYN A. LUSK . Honea Path, S. C.
DAVID C. LYNCH . . Willingboro, N. J.
RICHARD W. LYON . Calhoun Falls, S. C.
ROBERT A. LYONS, JR. . Marietta Ga.
JAMES L. McABEE . . Campobello S. C.
MICHAEL L. McABEE . . Piedmont, S. C.

JEANETTE D. McALISTER Anderson, S. C.
VAN J. McALISTER . . . Clemson, S. C.
ANGELIA C. McALISTER . . Union, S. C.
RONALD J. McCALL . . . . Aiken, S. C.
JACKSON McCANN, JR. Abbeville, S. C.
JOHN F. McCARTY . Ware Shoals, S. C.

LARRY V. McCLELLAN . . Jackson, S. C.
PATRICK M. McCLURE . . . Morton, Pa.
JAMES B. McCOLL . . . . Dillon, S. C.
WM. W. McCOLLOUGH . Sptbg., S. C.
JOEL W. McCOMBS . . Greenville, S. C.
WM. F. McCONNELL, JR. Columbia, S. C.

CHARLES C. McCORKLE . Sptbg., S. C.
JAMES F. McCRAW, JR. . Gaffney, S. C.
STEVE R. McCURLEY . Westminster, S. C.
JOHN H. McDANIEL . . . Pickens, S. C.
JOHN H. McDONALD . Abbeville, S. C.
GLEN D. McDOWELL . Willow Grove, Pa.

ANGUS F. McDUFFIE . . . Sumter, S. C.
CHARLES E. McGEE . . . Wheaton, Md.
JAMES R. McGEE . . Orangeburg, S. C.
WILLIAM C. McGINN, III Fort Mill, S. C.
THOMAS E. McGRAW Balboa, Canal Zone
MICHAEL G. McGUFFIE Greenwood, S. C.

WILLIAM P. McGUIGAN Abbeville, S. C.
LAMAR H. McHUGH . Greenville, S. C.
HERB M. McKENZIE . N. Augusta, S. C.
SAMUEL KIRK McKEOWN . Pauline, S. C.
DOUGLAS C. McKINNEY Greenville, S. C.
JAMES F. McKINNEY . . Greenville, S. C.

FRESHMEN

ROBERT A. McKINNEY . Greenville, S. C.
JEWELL McLAURIN . . . . Dillon, S. C.
CHARLES D. McLEAN Bennettsville, S. C.
DAVID A. McLELLAN . . . Dillon, S. C.
JOHN F. McMAKIN . . . Lyman, S. C.
JAMES M. McMICHAEL Connersville, Ind.

JOHN L. McMURRAY, JR. . Greer, S. C.
JOHN W. McNAIR . . . Jackson, S. C.
WILLIAM L. McNEELY Lake Toxaway, S. C.
JOHN M. McTAMNEY . Shaw AFB, S. C.
BOYCE E. MABRY, JR. . . Cheraw, S. C.
MARGARET MACAULEY Mt. Morris, N. Y.

CARMINE J. MACERA . Huntsville, Ala.
MARY D. MACKAY . Orangeburg, S. C.
MARY F. MAHAN . . . Memphis, Tenn.
JAMES R. MAHON Hickory Tavern, S. C.
MARK MALAND . New Hyde Park, N. Y.
JEAN MALLORY . . . Orange Park, Fla.

JAMES F. MANESS . . Georgetown, S. C.
BRENDA S. MANLEY . . Rock Hill, S. C.
GRACIE E. MANLEY . . . Seneca, S. C.
MARY L. MANLEY . . . . Seneca, S. C.
JOHN R. MANN . . Orangeburg, S. C.
GLENN M. MANNING . . Barnwell, S. C.

GEORGE C. MANOS . Pennsaoken, N. J.
CHERYL L. MANSFIELD New Haven, Conn.
PATRICIA A. MANSFIELD . Cola., S. C.
SHERRY L. MARCHBANKS Clemson, S. C.
MARY A. MARETT . . Westminster, S. C.
BRUCE W. MARSHALL . Claymont, Del.

JOHN C. MARSHALL Silver Springs, Md.
CHARLES S. MARTIN . Greenville, S. C.
CHARLIE R. MARTIN . . Beaufort, S. C.
GREGORY L. MARTIN . . Severna, Md.
JERRY B. MARTIN . . . Kingsport, Tenn.
LINDA M. MARTIN . . . Clemson, S. C.

RODNEY E. MARTIN . . . . Pelzer, S. C.
SCOTT A. MARTIN . . . Rock Hill, S. C.
TERRY W. MARTIN Charleston Hts., S. C.
THEODORE T. MARTIN . . . Athens, Ga.
ROBERT J. MARTON . . . . Folsom, Pa.
JAMES A. MASON . Spartanburg, S. C.

MARY JO MASSEY . . . LaFrance, S. C.
NORMAN T. MASSEY . Greenville, S. C.
NANCY G. MASTERS . . . Liberty, S. C.
HUBERT L. MATHIAS . . Lexington, S. C.
VICTORIA A. MATTIS . . Camden, S. C.
JOHN T. MAULDIN . . Greenville, S. C.

DENNIS L. MAUNEY . . Greenwood, S. C.
BEN A. MAYNARD . . Simpsonville, S. C.
JAMES L. MAYS . . . . Allendale, S. C.
RICHARD D. MEDLIN . Williamston, S. C.
JACK R. MEDLOCK . Spartanburg, S. C.
BENJAMIN R. MEGGS, JR. Florence, S. C.

ROBERT J. MELVILLE . Statesville, N. C.
MELVIN S. MERCK . . . . Central, S. C.
FRITZ I. MERKEL . . Cocoa Beach, Fla.
JOHN P. METCALF . . Greenville, S. C.
JOSEPH S. MICHALOWSKI Sumter, S. C.
CHERYL A. MICHEL . . Anderson, S. C.

FRESHMEN

ALEXANDER MIDDLETON, JR. Cola., S. C.
JOHN J. MIGACZ . . . Colonia, N. J.
WILBUR K. MILHOUS . . . Olar, S. C.
CHARLES A. MILLER . Bennettsville, S. C.
FRANCIS I. MILLER . . . . Greer, S. C.
GEORGE F. MILLER, JR. Greenville, S. C.

GREGORY R. MILLER . Spartanburg S. C.
JAMES A. MILLER . . . Clemson, S. C.
JAMES D. MILLER . . . . Walhalla, S. C.
JOHN E. MILLER . . . Anderson, S. C.
JOHN M. MILLER . . . Greenville, S. C.
LARRY M. MILLER . . . Johnsonville, S. C.

WILLIAM B. MILLER . . Toms River, N. J.
THELBERT J. MILLIGAN, JR. . Loris, S. C.
JOHN M. MILLING . . Darlington, S. C.
JOHNNIE F. MILTON, JR. Lake City, Fla.
DAVID F. MIMS . . Myrtle Beach, S. C.
JAMES A. MIMS, JR. . . Hartsville, S. C.

JOHN P. MINCEY . . . Winnsboro, S. C.
THOMAS A. MING . . . Lincroft, N. J.
GILBERT L. MINOR . . . Vance, S. C.
ANTHONY J. MIRABELLI Bellport, N. Y.
STAFFORD M. MISHOE . . . Loris, S. C.
DANA C. MITCHELL . . Columbia, S. C.

LYNN W. MITCHELL . . Allentown, Pa.
DANNY R. MIXON . . . . Sumter, S. C.
JAMES R. MOBLEY . . Anderson, S. C.
OSCAR F. MOLIN, JR. . Sea Cliff, N. Y.
CARTER E. MONTGOMERY . Cola., S. C.
MARK MONTGOMERY . Williamston, S. C.

DANIEL W. MOORE . . Windy Hill, S. C.
DANNY J. MOORE . . Spartanburg S. C.
DENNIS A. MOORE . . Stratford, Conn.
DONALD B. MOORE . . . . Easley, S. C.
HARRY G. MOORE, JR. . Anderson, S. C.
VERNON W. MOORE, JR. Andrews, S. C.

R. STEVEN MOOREHEAD Anderson, S. C.
BAYLUS K. MORGAN . West Union, S. C.
JAMES E. MORGAN . . Greenville, S. C.
JOHN W. MORGAN . . Columbia, S. C.
LARRY L. MORGAN . . Woodruff, S. C.
ANNE C. MORRIS . . . Columbia, S. C.

FRED P. MORRIS . Avondale Estates, Ga.
GLENN A. MORRIS . Poughkeepsie, N. Y.
WILLIAM J. MORRIS Laurel Springs, N. J.
FURMAN MORROW, JR. W. Cola., S. C.
STEPHEN C. MOSELEY . . . Tampa, Fla.
CATHY L. MOSS . . . . Blacksburg, S. C.

KRISTINA A. MOSS . . . Walhalla, S. C.
THOMAS C. MOSS . . . Cameron, S. C.
MATTHEW M. MOSSMAN Cincinnati, Ohio
EUGENE F. MOYER, JR. Spartanburg, S. C.
MALCOLM G. MUFO . Wilmington, Del.
JOHN MULLEN, III . . . . Sumter, S. C.

JAMES W. MUNN . . Spartanburg, S. C.
CHARLES M. MURPHREE . Easley, S. C.
JOE E. MURPHREE . . . Walhalla, S. C.
CARL F. MURPHY . . . . Central, S. C.
JOE H. MURRAY, JR. . Harleyville, S. C.
RUSSELL P. MUSCHICK Mt. Pleasant, S. C.

FRESHMEN

WILLIAM J. MUSSELWHITE Liberty, S. C.
DONALD F. MUSSMAN . Rock Hill, S. C.
LOUIS B. MUTHIS . . Timmonsville, S. C.
DAVID M. MYERS . . . . Ashland, Ohio
PAUL C. MYERS . . Winter Haven, Fla.
JAMES D. NANCE . . . . . North, S. C.

RUFUS C. NASH . . . . Anderson, S. C.
RICHARD S. NEEDHAM . Milford, Conn.
JANIE E. NEEL . . . Williamston, S. C.
JAMES E. NEUHAUS . . Beachwood, N. J.
MICHAEL D. NEWMAN . . Inman, S. C.
DONALD A. NEWTON . . McColl, S. C.

NATHAN S. NEWTON, JR. Clemson, S. C.
WILLIAM DALE NICHOLS Gastonia, N. C.
JUDITH A. NICKS . . . . Decatur, Ga.
DAVID F. NORRIS . . . . Beulaville, N. C
STEPHEN M. NORRIS . Hazelwood, N. C.
J. C. NORTON . . . Ocean Drive, S. C.

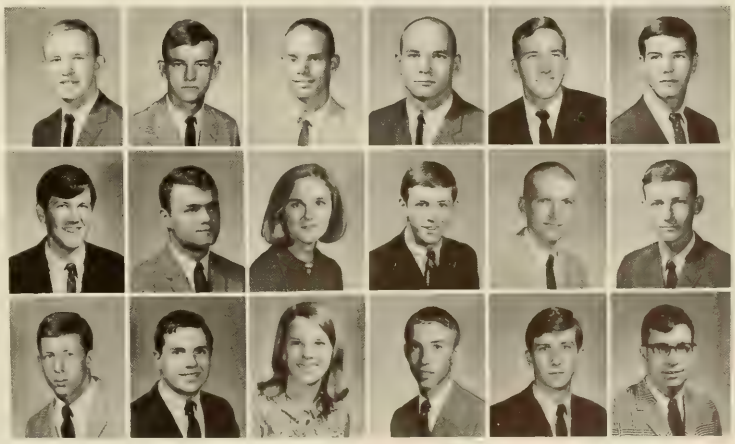

"Rats" wait at Tillman Hall for matriculation material.

"But well-dressed rats always wear one."

"You might as well be happy with a bald head."

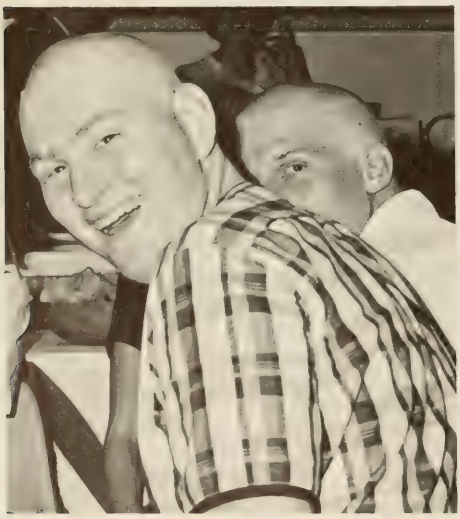

"A Clemson gentleman is what?"

Registration is worse than studying for a quiz.

Dr. Edwards entertains the freshmen at his annual picnic.

JUDITH A. NORVILLE . . Grover, N. C.
RICHARD L. OBORN . Sumter, S. C.
WILLIAM T. O'CONNOR, New York, N. Y.
JAMES C. O'DELL . . . . Union, S. C.
TOMMIE M. OGLESBY . Allendale, S. C.
ROBERT D. OGLETREE . . Cayce, S. C.

DAVID M. OLIVER . . Char[illegible]ston, S. C.
LESTER R. OLIVER . . . Har[illegible] S. C.
BRADLEY J. O'NEAL . . . Fair [illegible]
GEORGE B. OSBORNE . Winnsbo[illegible]
WAYNE R. OSEF . . . . Rahwa[illegible]
RONALD I. OUZTS . . . Callison [illegible]

COLEMAN C. OWENS, JR., Mt. Ple't, S. C.
DONALD N. PADGETT . . Smoaks, S. C.
HORACE D. PADGETT, JR. . Sptbg., S. C.
SANDRA M. PADGETT . . Fort Myers, Fla.
EVERETTE O. PAGE, III, Spartanburg, S. C.
IRA L. PAGE . . . . Campobello, S. C.

JEFFREY T. PALMER . . Winter Park, Fla.
WILLIAM R. PALMER . . Gaffney, S. C.
AUBREY W. PARKER . . . Dillon, S. C.
LINDA M. PARKER . . . Cades, S. C.
AUBREY PARKS, III . . Charlotte, N. C.
DWIGHT M. PARNELL . N. Augusta, S. C.

WILLIAM S. PARNELL, Calhoun Falls, S. C.
CHARLES A. PARSONS . . Pickens, S. C.
CHARLES W. PATE . . Charleston, S. C.
PAUL D. PATRICK, III . Charleston, S. C.
CHARLTON B. PATTERSON . Sptbg., S. C.
CLARENCE C. PATTERSON, McCor'k, S. C.

DONALD P. PATTERSON, Frenchtown, N. J.
JAMES O. PATTERSON, Spartanburg, S. C.
JOHN A. PATTERSON . . Easley, S. C.
MICHAEL D. PATTERSON, Greenw'd, S. C.
SAMUEL J. PATTERSON . . Tell City, Ind.
DAVID H. PAYNE . . . LaFrance, S. C.

THOMAS M. PAYNE . . Charlotte, N. C.
WILLIAM G. PEARCE . Charleston, S. C.
HARVEY S. PEELER, JR. . . Gaffney, S. C.
JAMES B. PEEPLES . . . Barnwell, S. C.
STEPHEN J. PEEPLES . . Columbia, S. C.
DANA G. PELLETIER . . . Rock Hill, S. C.

FRESHMEN

KENNETH A. PENLAND . Greenville, S. C.
BRENDA L. PEPPLE . . Piedmont, S. C.
STANLEY V. PEREZ, Santo Domingo, Dom. R.
JAMES A. PETERSON, JR. . . Aiken, S. C.
MONA F. PETROU . North Caldwell, N. J.
GEORGE PERUSKY, III . Greenville, S. C.

EDGAR H. PHILLIPS . . . Smoaks, S. C.
JAMES H. PHILLIPS . Hardon Hgts., N. J.
MICHAEL R. PHILLIPS . Charleston, S. C.
LARRY C. PHILLIPS . . . Louisville, Ky.
ROY W. PHILLIPS . . . Walhalla, S. C.
TERRY W. PHILLIPS . . Gaffney, S. C.

LARRY D. PHILPOTT . . Walhalla, S. C.
RICHARD J. PILO . . Bellport, N. Y.
ROBERT M. PLANTE . . . Chatham, N. J.
RICHARD W. PLOOF . Greenville, S. C.
JOHN J. PODESTA . . Bay Shore, N. Y.
WILLIAM N. POE, JR. . . Greenville, S. C.

JAMES W. POLATTY . . Ninety Six, S. C.
SAMUEL S. POLK, JR. . . Oakley, S. C.
BOBBY J. POOLE . North Charleston, S. C.
SANDRA C. POOLE . . . Greer, S. C.
RUSSELL H. POSTON . . Hanahan, S. C.
HAROLD B. POWELL, JR. . Elgin AFB, Fla.

JAMES O. POWELL . . Centerport, N. Y.
LARRY J. POWELL . . Greenwood, S. C.
CHURCHILL C. POWERS, Ben'tsville, S. C.
WILLIAM W. PRESSON . . Monroe, N. C.
JAMES P. PRESTON . . Clemson, S. C.
RICKY V. PRIDDY . Winston-Salem, N. C.

ROBERT M. PRIDMORE, Hickory Gr., N. C.
DUNCAN P. PRINGLE . Charleston, S. C.
THOMAS E. PROPES . . Anderson, S. C.
EDWARD S. PUSEY . . Charleston, S. C.
LARRY R. QUEEN . . . Anderson, S. C.
F. TRUITT RABUN, JR. . . Augusta, Ga.

EDMOND M. RAGSDALE . . Easley, S. C.
CHARLES F. RALSTON, Lambertville, N. J.
ARNOLD J. RAMSEY . . Pauline, S. C.
GEORGE D. RANKIN . . Clemson, S. C.
CHRISTOPHER K. RASH . Anderson, S. C.
JAMES W. RATLIFF, III . Columbia, S. C.

CHARLES H. RATTERREE, III, Sptbg., S. C.
DANNY A. RAWL . . . Woodbine, Ga.
FREDDY H. RAY . . . . Clinton, S. C.
GEORGE D. RAY . . . Clemson, S. C.
LAWRENCE K. RAY . . Walhalla, S. C.
RICHARD G. RAY . . . Conway, S. C.

HAMPTON C. REDMOND . Swansea, S. C.
HARRY M. REED, JR. . . . North, S. C.
WILLIAM M. REESE . . Columbia, S. C.
WILLIAM T. REESE . . . Liberty, S. C.
RODNEY D. REEVES . . Orangeburg, S. C.
DAVID A. REIDER . . . Summit, N. J.

GLORIA J. RENTZ . . Greenwood, S. C.
RICHARD W. RENTZ . . . Burton, S. C.
MICHAEL L. RENNEN . Charleston, S. C.
RICHARD R. RHEA . . . Greenville, S. C.
WILLIAM B. RHODES, III, Charleston, S. C.
WILLIAM E. RHYMER, JR., Win'boro, S. C.

FRESHMEN

DENNIS P. RICE . . . Charlotte, N. C.
JONATHAN C. RICE . Ware Shoals, S. C.
DANNY W. RICHARDSON . Conway, S. C.
GEORGE E. RICHARDSON Clemson, S. C.
KENNETH D. RICHARDSON N. Chas., S. C.
VIRGINIA D. RICHBOURG Florence, S. C.

ROBERT S. RIDDLE . . Gastonia, N. C.
CHARLES S. RIGBY, JR. . Greenville, S. C.
JAMES O. RIGNEY . . Johns Island, S. C.
JOE M. RILEY . . . . Orangeburg, S. C.
ERNEST L. RINEHART . Greenwood, S. C.
JACOB S. RISER . . . . Bowman, S. C.

PARK T. RISSEL . . . Downington, Pa.
MORRIS R. RITCH, III . Charlotte, N. C.
CHARLES E. RIVERS . . Thomson, Ga.
WILLIAM M. RIVERS . Moncks Corer, S. C.
WAYNE J. ROBERSON . Asheville, N. C.
JOHN E. ROBERTS . . . Chester, S. C.

WALTER P. ROBERTS . . Moultrie, S. C.
DONNA D. ROBERTSON . Lancaster, S. C.
JAMES V. ROBERTSON . . Fairburn, Ga.
ROBERT H. ROBEY . . . Bethesda Md.
HARRIET V. ROBINS . . Jacksonville, Fla.
JAMES C. ROBINSON . Greenwood, S. C.

WILLIAM E. ROBINSON . Gaffney, S. C.
KENNETH D. ROBISON . . Liberty, S. C.
DONALD E. ROCHESTER . Seneca, S. C.
JEFFREY C. ROCKWELL, Orangeburg, S. C.
HARRY H. RODEN, III . Waynesboro, Va.
DAWN S. RODGERS, Winston-Salem, N. C.

RICHARD A. ROESLER . Hillsdale, N. J.
DAN M. E. ROGERS . Williamston, S. C.
GEORGE M. ROGERS, III, Or'geburg, S. C.
JACOB R. ROGERS . . . Dillon, S. C.
KEITH C. ROGERS . . Spartanburg, S. C.
PHILLIP D. ROGERS . . . Easley, S. C.

RANDOLPH G. ROGERS . Hartsville, S. C.
ROBERT C. ROOF . . Blythewood, S. C.
RONALD W. ROOF . . Lexington, S. C.
MICHAEL F. ROONEY . Columbia, S. C.
JACK R. ROPER . North Augusta, S. C.
DEL A. ROSEBROCK . N. Charleston, S. C.

GLENN H. ROSS . . . . Taylors, S. C.
RANDY L. ROTHCHILD . Plainview, N. Y.
JEFF W. ROWELL . . . . Easley, S. C.
RALPH C. ROYAL . . Williamston, S. C.
EDWIN P. ROYERS . . . Mullins, S. C.
DONALD L. ROZIER . . . Dillon, S. C.

JOHN M. RUSSELL . . . Clemson, S. C.
CHARLES R. RUTLAND, Orangeburg, S. C.
RICHARD RYDARAVSKI, E. Meadow, N. Y.
DAVID L. SADOWSKI . Oak Ridge, Tenn.
THOMAS B. SALLEY . Orangeburg, S. C.
MELVIN E. SAMMONS . Greenville, S. C.

BEVERLY A. SANDERS . Spartanburg, S. C.
GUY S. SANDERS . . . Bamberg, S. C.
JAMES R. SANDERS, JR. . Gaffney, S. C.
WILLIAM P. SANDIFER, Bennettsville, S. C.
KENNETH W. SARTAIN . Anderson, S. C.
WILLIAM D. SAVERANCE . Annandale, Va.

FRESHMEN

RICHARD A. SAVIN . . Phoenixville, Pa.
THOMAS W. SAWYER . . Monetta, S. C.
JOHN E. SCARBOROUGH . Lamar, S. C.
DALE R. SCHIELKE . . . Titusville, N. J.
JOHN H. SCHLIEWENZ . Jamaica, N. Y.
KENNETH W. SCHMIDT . . Baldwin, Md.

KENNETH W. SCHNEIDER . Clifton, N. J.
RAYMOND H. SCHNEIDER, Penn'ken, N. J.
GARY L. SCOTT . . . . Meggett, S. C.
JOHN D. SCOTT . . . Concord, N. C.
MALBEE R. SCOTT . . . Jacksonville, Fla.
THOMAS D. SCOTT . . Charleston, S. C.

STANLEY B. SEAWRIGHT, Greenville, S. C.
LEONARD SEBRAND . . . Quito, Ecuador
HAROLD J. SEFICK . . . Clemson, S. C.
ROBERT M. SEGARS . . Darlington, S. C.
WILLIAM M. SELF . . Greenwood, S. C.
JOHN E. SETTLE, JR. . . . Hopkins, S. C.

ROBERT C. SHARPTON, Orangeburg, S. C.
JERRIE G. SHAW . . . . Indialantic, Fla.
DONALD T. SHEALY . . . Seneca, S. C.
STEVE A. SHELLEY . . St. Augustine, Fla.
WILLIAM D. SHELLEY . . . Latta, S. C.
ROBERT N. SHELTON . . Asheboro, N. C.

GLENN P. SHEPHERD . Greenville, S. C.
THEODORE P. SHERTZER . Baltimore, Md.
PAUL R. SHISH . . . . Pittsburgh, Pa.
CHARLIE E. SHORE, JR. . . York, S. C.
MALCOLM D. SHULER . Kingstree, S. C.
DAVID B. SHULMAN . . Charleston, S. C.

THOMAS C. SHULMAN, Menlo Park, Calif.
ANDREW G. SIDRONY . Metuchen, N. J.
JOHN M. SIMMONS, JR., Mountville, S. C.
RICHARD D. SIMMONS . Anderson, S. C.
RICHARD SIMONS, JR. . Columbia, S. C.
MARK A. SIMS . . . . City View, S. C.

FRANK T. SINGLETARY . . Coward, S. C.
GLEN E. SINGLETARY . . . Miami, Fla.
MERLE L. SINGLETON . . Newberry, S. C.
THOMAS M. SLATON . . Elberton, Ga.
WILLIAM H. SLOAN . . Charleston, S. C.
KATHLEEN L. SLOANE . . . Atlanta, Ga.

ROBERT L. SMALSER . Englishtown, N. J.
ALLEN D. SMITH . . . Greenville, S. C.
CHARLES F. SMITH . Orangeburg, S. C.
DENNIS P. SMITH . . Simpsonville, S. C.
EUGENE A. SMITH, JR. . St. George, S. C.
GERALD W. SMITH . . . Madison, S. C.

HENRY J. SMITH . . . . Saluda, S. C.
JACKIE W. SMITH . . Chamblee, Ga.
JAMES H. SMITH . . . Hardeeville, S. C.
JOSEPH W. SMITH . . . Anderson, S. C.
KIRBY H. SMITH . . . Orangeburg, S. C.
RAOUL L. SMITH . . . Walterboro, S. C.

ROBERT D. SMITH . . . . . Ruby, S. C.
ROBERT I. SMITH, II . . N. Augusta, S. C.
RODERICK W. SMITH . . Salem, S. C.
RONALD D. SMITH . . . Piedmont, S. C.
ROY T. SMITH, JR. . . . Clinton, S. C.
THOMAS M. SMITH . Spartanburg, S. C.

FRESHMEN

WILLIAM S. SMITH . . . . Bluffton, S. C.
CHARLES K. SMOAK . Orangeburg, S. C.
WILLIAM A. SMOAK . St. Augustine, Fla.
WILLIAM D. SNEAD, JR., Gr'nsboro, N. C.
DORIS A. SNOW . . . Simpsonville, S. C.
ROWENA G. SOBCZYK . Clemson, S. C.

WILLARD J. SOHN . . Columbia, S. C.
JOHN I. SOUTHERLAND, Gr'nwood, S. C.
SAMUEL R. SPANN, JR., Myrtle Bch., S. C.
LARRY L. SPARKS . . . . Aiken, S. C.
ANGELINA SPEARMAN . Clemson, S. C.
THEODORE J. SPETNAGEL Kingsport, Tenn.

LARRY N. SPIVEY . . . . Chester, S. C.
JANET M. STAEDELI . . Clemson, S. C.
PEGGY M. STANSELL . . Anderson, S. C.
JACK D. STANTON . . Columbia, S. C.
BRUCE P. STAUCH . Riviera Beach, Md.
EMMIE E. STEADMAN . . Moore, S. C.

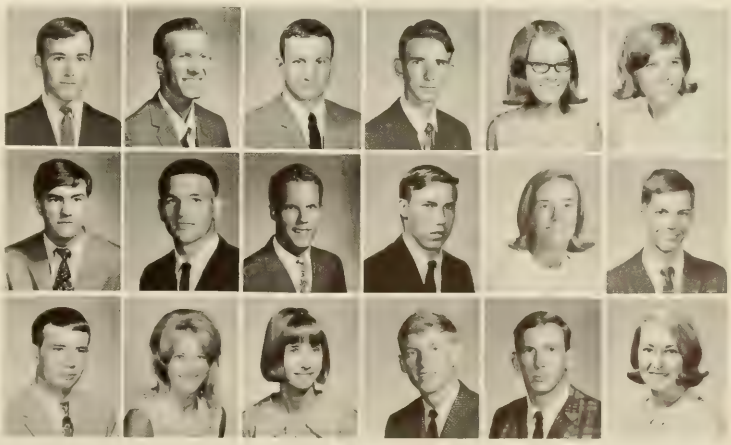

VAN N. STEARDMAN . . Williston, S. C.
DONALD STEGALL . . . Anderson, S. C.
BRENDA G. STEPHENS . Anderson, S. C.
RONALD K. STEPHENS . Spartanburg, S. C.
DAVID L. STEPP . . . East Lansing, Mich.
RICHARD M. STEPP . . Greenville, S. C.

CONSTANTINE Y. STEVENS—
Wadmalaw Island, S. C.
JAMES E. STEVENS . Spartanburg, S. C.
ARDEN W. STEWART . Orangeburg, S. C.
DWIGHT L. STEWART, JR., Florence, S. C.
MICHAEL T. STEWART . Lake City, S. C.
TESSA L. STEWART . . Greenville, S. C.

JAMES L. STOKES . . . Johnston S. C.
BRICE M. STONE . . . McCormick, S. C.
CHARLES H. STONE . Downingtown, Pa.
LOUIS E. STOREN . . Charleston S. C.
FRANK R. STREET . . . Greenwood, S. C.
WILLIAM L. STRONG . . Hanahan, S. C.

JACK A. STROUD, JR., Spartanburg, S. C.
FREDERICK W. STRYBING . Sellport, N. Y.
WILLIAM R. STUART . . Clemson, S. C.
MARIAN D. STYRON . Greenwood, S. C.
JIMMY D. SUGGS . . . . Loris, S. C.
THOMAS S. SUIT . . . Anderson, S. C.

DENNIS R. SULLIVAN . . Walhalla, S. C.
GREGORY L. SULLIVAN . New York, N. Y.
COLE B. SUTTON . . . . Marietta, Ga.
GARY V. SUTTON . . . Greenville, S. C.
DANNY R. SUTHERLAND, Gr'nwood, S. C.
RICHARD H. SUTHERLAND, Ab'ville, S. C.

MICHAEL D. SWEENEY, Charleston, W. Va.
STEPHEN J. SWEENEY . Charleston, W. Va.
JAMES R. SWINDELL . . Newberry, S. C.
MARIAN G. SWINK . . Effingham, S. C.
THOMAS W. TALBERT . . Columbia, S. C.
JOHN B. TAMSBERG . . Charleston, S. C.

BENJAMIN F. TAYLOR . . . Bristol, Tenn.
CHARLES D. TAYLOR . . Salisbury, N. C.
ELLIOTT R. TAYLOR . . Summerville, S. C.
ROY D. TAYLOR . . . St. Augustine, Fla.
ROBERT S. TEMPLETON . . Suitland, Md.
MARK TENNANT . . . N. Augusta, S. C.

FRESHMEN

BRUCE P. TERRY . . . Jacksonville, Fla.
EDWIN M. TERRY . . Fountain Inn, S. C.
DALE L. THEILING . . . Charleston, S. C.
JAMES H. THOMAS, JR. . Columbia, S. C.
WILLIAM E. THOMAS . Centreville, Md.
WILLIAM R. THOMAS . . Carlisle, S. C.

ED. H. THOMPSON, JR. . Gloucester, N. J.
JAMES M. THOMPSON, JR. . Sumter, S. C.
JAMESINE E. THOMPSON, Hartsville, S. C.
MARION C. THOMPSON . Manning, S. C.
WILLIAM W. THOMPSON, Wilm'gton, Del.
WILLIAM R. THOMSON, Honea Path, S. C.

ROBERT R. THORNTON, Glenn Sp'gs, S. C.
DIANA J. TIMMERMAN, Greenwood, S. C.
ANN M. TIPTON . . . . Sumter, S. C.
HERBERT A. TOLAR . . Hardeeville, S. C.
WILLIAM R. TOLLISON . Greenville, S. C.
THOS. D. TOMLINSON, JR., Lynchb'g, S. C.

JOHN P. TORNSTROM . . Neshanic, N. J.
EDWARD C. TOWNSEND, Cambridge, Md.
JOHN D. TRAYNHAM, Ware Shoals, S. C.
GEORGE J. TREPAL . . Florence, S. C.
KATHERINE L. TREVOR . Rock Hill, S. C.
SARA G. TRIPP . . . . Greenville, S. C.

ROBERT R. TROUP . . . . Atlanta, Ga.
JAMES W. TUCKER, JR. . . Easley, S. C.
JOHN W. TUCKER . . Charleston, S. C.
GEORGE C. TURNER . . Johnston, S. C.
JAMES S. TUTEN . . . Georgetown, S. C.
RONALD R. UNDERHILL . Alexandria, Va.

MITCHELL A. UPTON . . Burton, S. C.
COLIN J. URQUHART . Livingston, N. J.
PAUL N. VALERIO . . . Hamburg, N. Y.
NORWOOD J. VAN DYKE . Dillon, S. C.
WILHELMUS C. VAN LOON—
Aruba, Neth'Ant'
LEWIS D. VARADY . . . . Elizabeth, N. J.

DANIEL L. VEHORN . . . Anderson, S. C.
JAMES B. VEITENHEIMER . Preston, Md.
PETER R. VERDEE . . Neptune City, N. J.
WILLIAM E. VERROSS . Charleston, S. C.
DONALD L. VON DUSEN . Kingstree, S. C.
ARTHUR H. VON ROEMER Colch'ter, Conn.

RAY L. VROOME . U. Saddle River, N. J.
DOUGLAS E. WADDELL . Woodruff, S. C.
CHARLES P. WAGONER . . Sparta, N. C.
WILLIAM R. WALDEN . . . Moore, S. C.
ED. C. WALDRON, JR. . . Plantation, Fla.
JACK O. WALKER . . Columbia S. C.

JAMES R. WALKER . . McCormick, S. C.
WALTER V. WALL, JR. . Edgefield, S. C.
CATHERINE L. WALLENBURG, Aiken, S. C.
JAMES R. WALTMAN . Greenwood, S. C.
PAUL D. WALUKEWICZ . . Gaffney, S. C.
ANGUS H. WARREN . . Charleston, S. C.

JAMES C. WARREN . . Greenville, S. C.
W. M. WASHINGTON, JR., Gray Ct., S. C.
CHARLES T. WATERS . N. Augusta, S. C.
FRED E. WATERS . . . College Park, Ga.
GEORGE B. WATERS . . Wildwood, N. J.
JAMES D. WATERS . . . Donaville Ga.

FRESHMEN

JOHN D. WATKINS . Campobello, S. C.
KATHY C. WATKINS . Ware Shoals, S. C.
THOMAS D. WATSON . Hartsville, S. C.
WILLIAM I. WATSON . Woodleaf, N. C.
DOUGLAS G. WATTERS . . Sebring, Fla.
HAROLD R. WAYNICK, JR., Sumter, S. C.

ERNEST W. WEAVER, JR., Lake City, S. C.
NELSON T. WEAVER . . Greenville, S. C.
RANDALL W. WEBB . . . Anderson, S. C.
WILLIAM C. WEBSTER . Greenville, S. C.
GERALD D. WEESE . . Spartanburg, S. C.
THOS. T. WEINBRENNER Mineral Pt., Wis.

BENJAMIN C. WELCH, III, W. Cola., S. C.
RONALD E. WELCH . . . Decatur, Ga.
JAMES L. WELLS . . . Greenwood, S. C.
RALPH E. WEMPE . . . . Sumter, S. C.
EDWARD A. WENZ . . . Edison, N. J.
ANDREAS WESTERGUARD . Chas., S. C.

BILLY D. WESTMORELAND . Greer, S. C.
ROBT. W. WESTMORELAND Rock Hill, S. C.
GEORGE F. WHALEY . . Charleston, S. C.
JOHN E. WHARTON . . Laurens, S. C.
GEORGE D. WHEELER . . Saluda, S. C.
DAVID M. WHETSELL . . Charleston, S. C.

MARY A. WHITAKER . . . Aiken, S. C.
DANIEL R. WHITE, JR. . . Gaffney, S. C.
RICKEY N. WHITE . . Plum Branch, S. C.
ROBERT K. WHITNEY . . Clemson, S. C.
JOEL H. WHITSEL . . . Joanna, S. C.
CHARLES B. WHITTAKER . Margate, N. J.

RONALD P. WHITTEMORE . Easley, S. C.
EZRA V. WHITTENBERG . W. Union, S. C.
JERRY N. WHITTLE . . Clemson, S. C.
JAMES L. WIELENGA . N. Haledon, N. J.
WILLIAM D. WILBURN . Greenwood, S. C.
WILLIAM H. WILEY, II, Moncks Cor., S. C.

JOSEPH A. WILKIE . . . Clinton, S. C.
HAROLD S. WILKINSON . Charlotte, N. C.
JAY S. WILLER . . . . Kettering, Ohio
ANDREW N. WILLIAMS . Springfield, S. C.
BILLIE S. WILLIAMS . . Graniteville, S. C.
CAMERON E. WILLIAMS . . Tampa, Fla.

DAVID F. WILLIAMS . . Greenwood, S. C.
GARLAND B. WILLIAMS, Hend'ville, N. C.
GARY P. WILLIAMS . Rocky River, Ohio
RALPH C. WILLIAMS . . Enoree, S. C.
WALTER L. WILLIAMS . Greenville, S. C.
DARRA D. WILLIAMSON . . Loris, S. C.

JAMES F. WILLIAMSON . Columbia, S. C.
DONALD C. WILSON . . Greenville, S. C.
DOUGLAS C. WILSON . . La Plata, Md.
JEFFERSON H. WILSON . . Lowrys, S. C.
LARRY H. WILSON . . Cambridge, Md.
PATSY A. WILSON . . . Belton, S. C.

PEGGY L. WILSON . . Pendleton, S. C.
RONALD W. WILSON . . Abbeville, S. C.
THOMAS W. WILSON . . Sumter, S. C.
THOMAS W. WILSON, JR. . . Chas., S. C.
MICHAEL J. WINBURN . . Patrick, S. C.
MICHAEL B. WINGO . . Inman, S. C.

FRESHMEN

MARLENE J. WINN . . . Beaufort, S. C.
HENRY L. WISE . . . . Johnston, S. C.
WILLIAM R. WISE . . . Abbeville, S. C.
RICKY A. WISHER . . . Rock Hill, S. C.
JAS. H. WITHERSPOON, III, Gr'ville, S. C.
RICHARD B. WITTER . Skaneateles, N. Y.

JUDITH C. WOLPER . . Summerville, S. C.
ALLEN K. WOOD, III . . . Kinston, N. C.
STEPHEN L. WOOD . . . Woodruff, S. C.
JAMES M. WOODALL . . Rock Hill, S. C.
MILDRED A. WOODHAM, Hartsville, S. C.
AUBURN WOODS, III . . Hartsville, S. C.

DONN L. WOODS . . . . E. Palatka, Fla.
ALICE T. WOODSIDE . . Columbia, S. C.
DANNY L. WOODWARD . . Greer, S. C.
MICHAEL C. WORKMAN, Woodruff, S. C.
GEORGE F. WORSHAM, Charleston, S. C.
DEBORAH M. WRIGHT . Anderson, S. C.

DIANA S. WRIGHT . . . Anderson, S. C.
FLOYD D. WRIGHT, JR. . Alexandria, Va.
JAMES G. WRIGHT . Coral Gables, Fla.
JOSEPH S. WRIGHT, III . New York, N. Y.
KENNETH B. WRIGHT . . Fort Mill, S. C.
WILLIAM B. WRIGHT . Isle of Palms, S. C.

LARRY W. WYATT . . . . Seneca, S. C.
CHARLES E. WYONT . . Hartsville, S. C.
CHARLES R. YEARGIN . Greenville, S. C.
CHARLES C. YONGUE . Columbia, S. C.
DARRELL M. YOUNG . Timmonsville, S. C.
JAMES C. YOUNG, JR. . N. Chas., S. C.

JOHN G. YOUNG . Chattanooga, Tenn.
VIVIAN E. YOUNG . . . Sumter, S. C.
CECIL G. YOUNGBLOOD, Harde'lle, S. C.
JAMES R. YOUNGBLOOD, Charlotte, N. C.
RICHARD D. YOUTZ . . . Lebanon, Pa.
GEORGE D. ZATEZALO . Alequippa, Pa.

"From what I've heard, I'd better eat a lot now."

The fraternity boys meet many of the freshmen at open rush.

The "rat" party's over . . .

U.S.MAIL

extensions

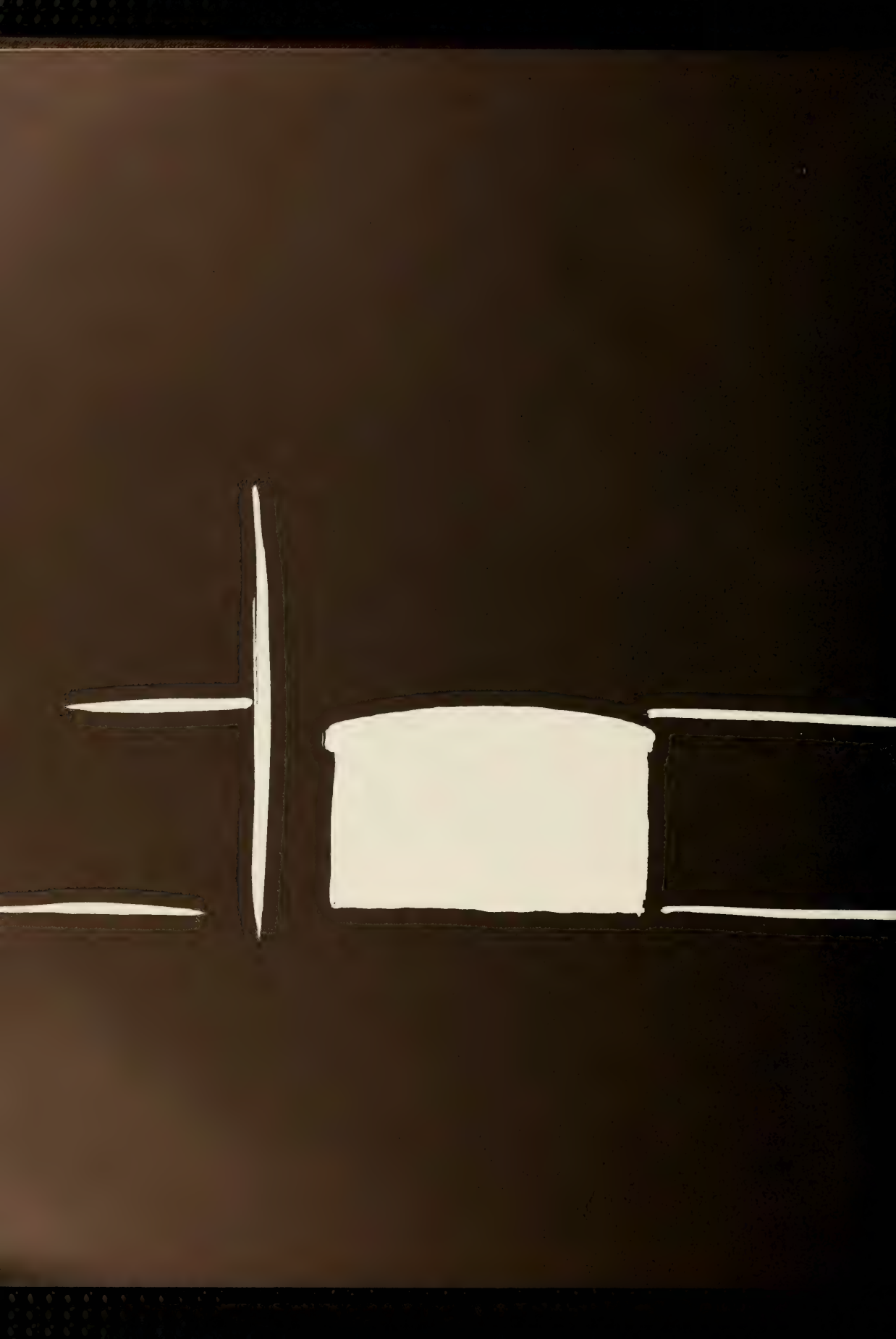

Clemson University at Sumter

Clemson University Extension at Sumter is located in Sumter, S. C. The campus is located on the west side of town and is composed of four buildings. The buildings are all new and of the latest architectual design.

Enrollment at the Extension numbers 97. Of this 97, there are 68 men and 19 women. There are also five male and five female part-time students.

The faculty consists of seven members. Six of these members are full time and there is one part-time faculty member. Dr. S. M. Willis is the director of the Sumter Extension. Dr. Willis is a former member of the Industrial Management Department on the main campus.

At present the Sumter facility offers all courses required of a freshman for any major required on main campus. It is not forseen for the future that this requirement for courses will not be met. The Sumter Extension is Clemson University for the freshman and sophomore years of those students choosing to reside in Sumter for their first two years of college.

S. M. WILLIS, Director of Extension

This view is very familiar to the students of the Sumter Extension.

LORIN A. ATKINSON . . Bishopville, S. C.
JACK W. T. BAILEY . . . Oswego, S. C.
WILLIAM L. BALDWIN . . Sumter S. C.
JAMES C. BARKER . . . Sumter, S. C.
HAROLD E. BARKLEY . . Sumter, S. C.
JAMES A. BAUER . . . . Sumter, S. C.

EARLE L. BEATSON . . . Sumter, S. C.
ARTELL P. BENBOW . . . Sumter, S. C.
WILLIAM B. BOETTCHER . Sumter, S. C.
SANDRA T. BRICE . . . . Sumter, S. C.
HENRY C. BROWN . . . Sumter, S. C.
ROGER D. BULLARD . . Sumter S. C.

THOMAS J. CLAIR . . . Sumter S. C.
GLENN A. COCKERILL . . Sumter, S. C.
ALAN D. COKER . . . . Lynchburg, S. C.
JOHN A. CONNELL . . . Sumter S. C.
LINDA R. COUNCILL . . Sumter, S. C.
JODY H. CULLER . . . . Sumter, S. C.

GLORIA J. DANIELS . . . Alcolu, S. C.
JAMES U. DAVIS, JR. . . Sumter, S. C.
REBECCA A. DAVIS . . . Sumter, S. C.
ELIZABETH A. DAVIS . . Sumter, S. C.
ALEX L. DELOREY . . . . Sumter, S. C.
HUGH L. DuBOSE . . . New Zion, S. C.

REGINA A. DuBOSE . . . Sumter, S. C.
SAMUEL H. EDMUNDS . . Sumter, S. C.
EUGENIA L. EDWARDS . . Sumter, S. C.
INGRID E. EVANS . . . . Sumter, S. C.
JACK W. GIBSON . . . . Sumter, S. C.
SUSAN P. A. GOODEN . . Sumter, S. C.

SUMTER EXTENSION

Students take a well-deserved rest between classes.

MARY L. GREEN . . . . Gable S. C.
SHANNON K. GREEN . . Sumter, S. C.
JERRY W. GREENE . . . Sumter, S. C.
WILLIAM L. GRIFFIN . . Sumter, S. C.
JEFFREY M. GRUWELL . . Sumter, S. C.
ETHEL E. HART . . . Wedgefield, S. C.

JAMES T. HECKER . . . Camden, S. C.
E. WM. HEIKKILA, JR. . . Sumter, S. C.
LOIS JEAN HILTON . . . Sumter, S. C.
DONALD E. HODGE . . . Sumter, S. C.
WILLIAM H. HODGE . . Camden S. C.
MICHAEL D. HOPKINS . Bishopville S. C.

DAVID G. HOSKINS . . . Sumter, S. C.
JANICE L. HOWILER . . . Sumter S. C.
THOMAS R. HUDSON . . Sumter, S. C.
OLIVER F. HUTCHENS . . Sumter, S. C.
HAROLD S. ISEMAN, JR. . Sumter, S. C.
LARRY M. JACKSON . . Sumter, S. C.

MICHAEL V. JACKSON . Sumter, S. C.
SHARRON LEE JANSEN . Shaw AFB, S. C.
MICHAEL H. JEFFORDS, Bishopville, S. C.
WINSTON H. JEWELL . . Sumter, S. C.
HAROLD S. JUDSON . . Sumter, S. C.
DANNY W. JUSTICE . . . Sumter, S. C.

ROBERT M. KENNEDY . . Camden, S. C.
BETSY L. LAMBERT . . . Sumter, S. C.
DAVID L. LEE . . . . . Sumter, S. C.
JOHN R. LEE, II . . . . Sumter, S. C.
DENNIS C. LOONEY . . Columbia, S. C.
THOMAS D. LYNAM . . Sumter, S. C.

SUMTER EXTENSION

L. H. McALLISTER, JR. . . Pinewood, S. C.
STEVE B. McMANUS . . . Sumter, S. C.
ELEANOR B. MOSES . . . Sumter, S. C.
JAMES A. NEWMAN . . . Sumter, S. C.
JOEL W. OSBORNE . . . Sumter, S. C.
WADE A. PAYNE . . . . Sumter, S. C.

JAMES E. POND . . . . Sumter, S. C.
WENDEL P. POTTS . . Shaw AFB, S. C.
HENRY G. RAGIN . . . . Sumter, S. C.
GEORGE C. RAMEY . . . Sumter, S. C.
WILLIAM I. REARDON . . Sumter, S. C.
HUGH E. REDICK . . . Bishopville, S. C.

CHARLES D. SCHWARTZ . Manning, S. C.
HEYWOOD O. SHIRER . . Sumter, S. C.
ROBERT E. SKINNER . . . Sumter, S. C.
GAYLE D. SMITH . . . . Sumter, S. C.
HERBERT S. SMITH . . Wedgefield, S. C.
BOBBYE J. STUKES . . . Manning, S. C.

GEORGE A. TEAGUE . . Sumter, S. C.
DAVID A. THOMAS . . . Sumter, S. C.
DAVID A. THOMY . . . Sumter, S. C.
MILES D. TOUCHBERRY, II Pinewood, S. C.
BILLY F. WATUS . . . . Sumter, S. C.
MACON C. WEATHERLY . Sumter, S. C.

SUSAN R. WILLSON . . . Sumter, S. C.
DONALD C. WILSON . . Sumter, S. C.
MICHAEL D. WILSON . . Sumter, S. C.
EDWARD F. WOLSKI . . . Sumter, S. C.
JOHN T. WOODHAM, JR., Pinewood, S. C.
JOHN S. WOOTEN . . . Camden, S. C.

Clemson University at Greenville

C. B. THOMPSON, Director of Extension

Clemson University at Greenville is located within the Greenville County Technical Education Center on S. C. 291 By-Pass in Greenville, S. C. Since the Extension is located at the TEC, there is only one classroom building.

The breakdown of students attending the Extension is 143 men, 21 women, six male part-time students, and five female part-time students.

Thirteen members compose the faculty at the Greenville Extension. There are nine full-time faculty members and four part-time members. Some of the part-time faculty drive the forty miles from Clemson to Greenville to instruct their classes. Dr. C. B. Thompson, a former member of the Social Sciences Department on main campus, is the director of the Extension.

The Extension offers all freshman courses required for majors of the six colleges. Due to lack of space within the TEC building, the number of courses may be limited next year.

Within the next two years, these students will transfer to the main campus in Clemson, S. C.

The ever-present ash tray.

Students work with modern lab facilities at the Greenville Extension.

WILLIAM B ANDERSON . Greenville S. C.
WILLIAM D. ANGLIN . Greenville, S. C.
WILLIAM E. BALLEW . Greenville, S. C.
CHARLIE A. BARBERY . Simpsonville, S. C.
VICTOR A. BARKLEY . . Greenville, S. C.
DELORES D. BEARD . . . Greenville, S. C.

VIVIAN S. BELK . . . . Greenville S. C.
GREG L. BERFIELD . . Greenville, S. C.
MICHAEL L. BLACK . . . Easley S. C.
RALPH F. BOLDING . . Easley S. C
WARREN J. BOONE . Greenville, S. C.
HENRY E. BOWIE. III . . Laurens, S. C.

H. GARY BRADLEY . . . Taylors S. C.
STEVEN E. BRIGHT . . Greenville S. C.
CARLYLE R. BRYANT . Greenville S. C.
DENNIS R. CASH Greenville, S. C.
GARY Q. CHASTAIN . Greenville, S. C.
DORIS P. CLAYTON . . . Laurens, S. C.

S. AZILEA CLAYTON Greenville S. C.
JAMES L. CLOSE . . . Greenville S. C.
ROBERT W. COLVIN . . . Greer S. C.
GEORGE A. COTHRAN . Greenville S. C.
DONNIE B. COX . . . . Laurens, S. C.
M. EVELYN CURTIS . . Greenville, S. C.

BARON E. DeKALB . . Greenville S. C.
JAMES C. DILL . . . . Greenville, S. C.
BECKY L. DURHAM . . Piedmont, S. C.
FLOYD D. DURHAM . . . Pickens, S. C.
DONALD G. ELROD . . Greenville, S. C.
GEORGE P. EMNER . . Greenville, S. C.

GREENVILLE EXTENSION

Staff prepares matriculation cards for Greenville Extension.

JOHNNY D. ENLOE . . Greenville, S. C.
MARY ANNE ENSOR . Greenville, S. C.
CHRISTINE J. FERGUSON, Greenville, S. C.
ROBERT E. FRASHER . . Greenville, S. C.
PERRY W. FREEMAN, JR. . . Easley, S. C.
KENNETH E. GEBERT . Greenville, S. C.

VERNON W. GRAVLEE . Greenville, S. C.
REX R. GRAY . . . . Greenville, S. C.
BROADUS E. HAWKINS . Greenville, S. C.
PETE C. HEFFERNAN . Greenville, S. C.
JAMES P. HESTER, JR. . Greenville, S. C.
RICHARD L. HESTER . Greenville, S. C.

HOLLEN L. HOFFMAN . Greenville, S. C.
CHARLES E. HOOD . . . Pelzer, S. C.
CHARLOTTE G. HUDSON, Greenville, S. C.
CHARLES B. HUGHEY . Simpsonville, S. C.
MARLENE T. HUGHEY . . Piedmont, S. C.
JOHN A. JESTER . . . Greenville, S. C.

MARION F. JONES . Simpsonville, S. C.
MICHAEL K. JONES . . . Greer, S. C.
CLIFFORD R. KEASLER . Greenville, S. C.
CLARENCE R. LANE . . . Greer, S. C.
JAMES M. LEAGUE, JR. . Greenville, S. C.
DON G. LEE . . . . . Greenville, S. C.

SAMUEL C. LIGON . . Greenville, S. C.
LARRY J. LOCKABY . . . Taylors, S. C.
CURTIS J. LOLLIS . . . Piedmont, S. C.
LARRY B. LONG . . . Greenville, S. C.
RONALD S. LONG . . Greenville, S. C.
RONNIE W. LOOPER . . . Easley, S. C.

GREENVILLE EXTENSION

A Clemson student at Greenville Extension works on a design project.

CHARLES W. LORD . . Greenville, S. C.
NANCY L. LORD . . . Greenville, S. C.
EDWIN H. McCALL . . Greenville, S. C.
JOE W. McCOY . . . . . Easley, S. C.
CYNTHIA D. McGILL . Greenville, S. C.
ROGER D. McJUNKIN . . Pickens S. C.

JAMES A. MAXWELL . Simpsonville S. C.
CHARLES E. MAYSON . Greenville, S. C.
THOMAS C. MEIER . . . Easley S. C.
JAMES M. MERRILL . . Greenville, S. C.
BERLEY L. MILLER . . . Whitmire, S. C.
JAMES T. MILLER, III . Greenville S. C.

RICHARD C. MILLER . Greenville S. C.
ROY E. MILLER . . . Greenville S. C.
R. W. MONTGOMERY . . Taylors, S. C.
DENNIS D. MOORE . . Greenville, S. C.
JAMES H. MOSELEY . . Greenville, S. C.
JOHN A. MULLIS . . . Greenville, S. C.

EDWARD C. MYERS . . . Duncan, S. C.
ROGER L. MYLL . . . . Easley, S. C.
DAVID J. NALLEY . . . . Liberty, S. C.
MIKE A. O'CONNELL . Greenville, S. C.
BARRY L. ORNITZ . . . Greenville S. C.
BARRY D. PALM . . . . . Greer S. C.

RAYMOND T. PEDEN . . Piedmont, S. C.
MAURICE A. PEELE . . Greenville, S. C.
WILLIAM J. PETERS . Spartanburg, S. C.
JOSEPH J. PHILLIPS, JR., Greenville, S. C.
BENSON A. POOLE . . Greenvillle, S. C.
BRENDA H. REECE . . Greenville, S. C.

GUY L. ROBERTS . . . Greenville, S. C.
JAY D. ROBERTSON . . Greenville, S. C.
CLIFF B. SANDERS . . Spartanburg, S. C.
EARLE B. SCOTT, JR. . . Clemson, S. C.
JAMES W. SIMMONS . . . Pickens, S. C.
FLOYD S. SIMPSON . . Greenville, S. C.

THOMAS M. SIZEMORE . Greenville, S. C.
ROBERT T. SMATHERS . Greenville, S. C.
TED D. SMITH . . . . Greenville, S. C.
THERON C. SMITH . . . . Greer, S. C.
WILLIAM A. SMOKE . . Greenville, S. C.
JERRY M. STANSELL . . . Greer, S. C.

GREENVILLE EXTENSION

THOMAS S. STOCKTON . Greenville, S. C.
BYRON F. STONE . . . Greenville, S. C.
JOEL A. STROM . . North Augusta, S. C.
DON A. SURRETT . . . Greenville, S. C.
BILL C. SWARTZEL . . Greenville, S. C.
NELSON A. SWORDS . Greenville, S. C.

LOUISE B. TAYLOR . . Greenville, S. C.
ROBERT T. TURNER . . Greenville S. C.
PHILLIP M. UKENA . . . Easley, S. C.
JOE H. VENABLE . . . . Easley S. C.
JOHNNY A. WALDROP, II . Taylors S. C.
EMILY B. WARREN . . Greenville, S. C.

JERRY C. WATERS . . . . Greer, S. C.
MARGARET A. WELLEFORD, Gr'ville, S. C.
GEORGE H. WHITE . Simpsonville, S. C.
RUSSELL A. WHITLOCK . . Liberty, S. C.
STEVEN D. WINDHAM . Greenville, S. C.
WM. D. YARBOROUGH, Fountain Inn, S. C.

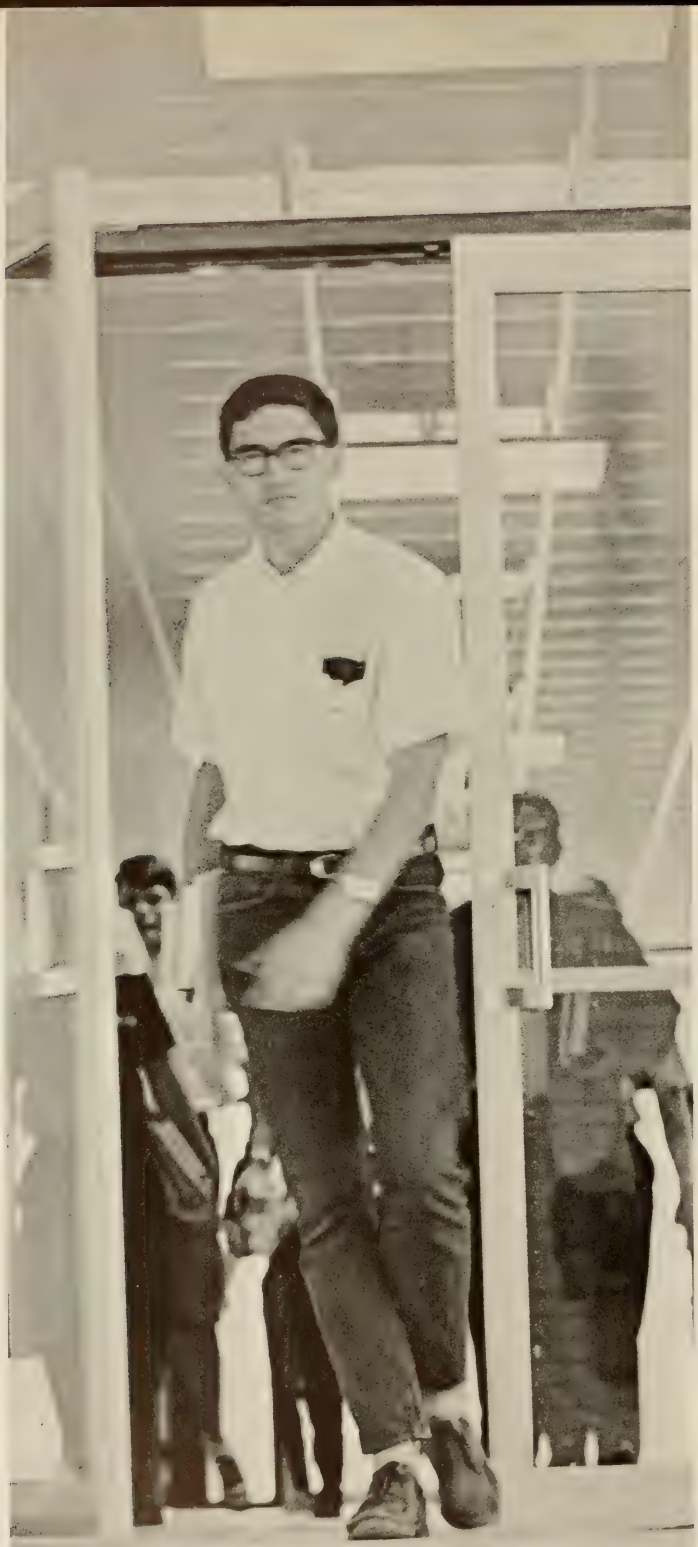

organizations

ΔΛΨ
ΦΚΔ

honoraries

Brown, C. E.

Burnette, P.

Barmore, C. R.

Coile, D. N.

Dyson, J. R.

Gray, O. T.

Hughes, B. L.

Jenkins, J. D.

A. J. LEWIS
President

A familiar sight to many of the Alpha Zetas.

Alpha Zetas Attend Ithica Conclave

Alpha Zeta is a national agricultural fraternity, whose members are selected from undergraduate and graduate students in agriculture and biological sciences possessing high qualities of scholarship, leadership, character, and personality.

The fraternity undertakes several social and service functions, highlighted by an annual banquet in the spring. Members attend the South East Conclave in the spring. At the conclave in Ithica in the fall of 1966, the scribe and chancellor were chosen from the Clemson Chapter. The fraternity has been voted Outstanding Chapter in the Southeast," several times in recent years.

Ledbetter, D. B.

Niederhof, R.

Roebuck, B. D.

Steer, R. L.

Segelken, K. H.

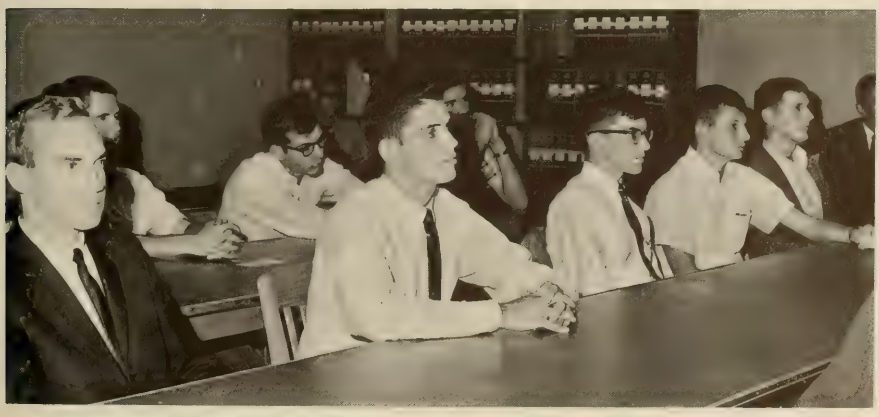
Members listen to lecture by visiting speaker.

APO Holds "Ugly Man On Campus" Contest

Alpha Phi Omega national service fraternity is the largest service fraternity in the United States. Previous affiliation with some part of the Scouting Movement is usually required for membership. APO at Clemson, which has an active membership of about forty, works with the Boy Scouts. It teaches them swimming, lifesaving, and scouting skills. Each year APO sponsors an annual Scout Field Day. At the beginning of each school year, APO gives each student a desk blotter. Alpha Phi Omega distributes the **Chronicle** and provides graduating seniors with a copy of **Careers** magazine. For the past three years APO has raised money for the Student Emergency Fund through the "Ugly Man On Campus" contest.

Allen, D. E.

Ayers, R. G.

E. T. WHITE
President

Bass, J. A.

Black, J. A

Boyles, J. L.

Brewer, W. S.

Champayne, W. L.

Chick, J. P.

Cole, D. H.

Denton, H. G.

Dowling, N. E.

Garbelman, H. A

Hall, T. E.

Hansen, D. M.

Hubbard, J. C.

Jenkins, J. L

Kaunc, W. B.

Another service project is started by fraternity.

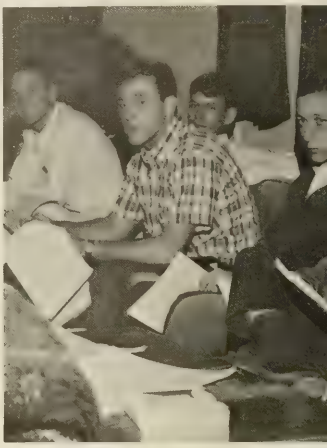
Informative lectures hold attention of members.

Kavan, C. B

Lynch, W. H.

Malphrus, L. P.

McCurry, J. F.

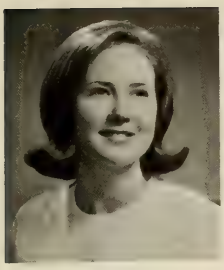

HELEN SMITH
Sweetheart

Homecoming arch welcomes alumni back to Clemson.

J. C. HUBBARD
Advisor

A. G. LAW
Advisor

Oxler, S. J.

Parrado, P. M.

Persak, R. J.

Putnam, W. M.

Rabun, F. T.

Roach, J. M.

Robinson, B.

Smyre, W. C.

Spradley, R. B.

Stepp, J. M.

Stepp, J. E.

Tingley, E. B.

Trainor, R.

Walker, J. W.

Watts, M. A.

Williams, W. K.

Wilson, J. F.

Young, M. S.

H. R. MAHAFFEY
President

Blue Key Coordinates Successful Tigerama

Blue Key is a national honorary and leadership organization which recognizes on over one hundred college campuses throughout the nation a select group of students for their service to campus, community, and nation. Blue Key annually undertakes several activities to benefit the campus community. Foremost among these projects is the planning, coordinating, and directing of Tigerama, Clemson's annual student variety production which is put on during homecoming. But most important is Blue Key's function of bringing together leaders from all phases of campus life into a weekly meeting. Student government leaders have spoken at several of these meetings. There was an alumni drop-in following the North Carolina- Clemson football game. Blue Key strives to inspire its members to grow in character and in intellectual achievement.

David, Edgar, and Randy discuss a campus problem.

Brown, C. E.

Click, W. M.

Dickerson, J. A.

Hill, C. E.

Matthew, J. D.

Mays, W. F.

McGee, E.

Miley, R.

Danny Speights and John Dickerson discuss ideas for the betterment of Clemson.

Danny points out that the ideal to which Blue Key is dedicated is service to Clemson University.

Redden, J.

Richardson, T. E.

Shelley, D. W.

Speights, D. A.

Sutherland, J. L.

Walker, W. S.

Randy Mahaffey, president of Blue Key, escorts one of the Miss Clemson University contestants.

David Redden listens to the plans for the alumni drop-in after the North Carolina-Clemson football game.

Daniel High Key Club Started by Circle K

The Circle K Club is not a social fraternity; it is a service organization for college men on the campus and is similar to Kiwanis and the Key Club. It is a leadership and character building group which serves the campus and the community. This year the Circle K started the Key Club at Daniel High School in Clemson. The club participated in Religious Emphasis Week, and helped with the Jerry B. Addy memorial scholarship fund. As fund raising projects the club sold rat hair cuts to the incoming freshmen and washed cars.

Bouknight, H. H.

Buckalew, A. L

Bullock, R. E.

Cottingham, C. F

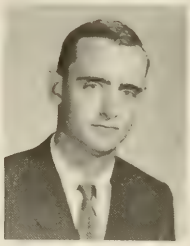
R. L. GARDNER
President

Robert directs work on service project.

Crown, W. P.

Flynn, J. M.

Garrett, C. N.

Hinson, C. R.

Reed, W. M.

Schichler E. A.

Tarpley, C. L

Warlick, W. M.

Circle K members add finishing touches to Homecoming banner.

Gamma Beta Phi Gives Collator to School

The Gamma Beta Phi Society is a service leadership organization for college students. The organization strives to promote scholarship, leadership, and good citizenship at Clemson. Membership in the chapter is limited to former Beta Club members and worthy individuals with high scholastic records.

The chapter as its first function presented the school with a collator for use in the Alumni Department. This year the chapter is helping to form new chapters of Gamma Beta Phi in colleges and universities across the state. The chapter also cooperates with the music department and Mu Beta Psi in the publicity of the Clemson Concert Series.

Cheers to the Gamma Beta Phis.

SEATED, LEFT TO RIGHT: Caston, J. C., Franklin, D., Kneece, J., Snoddy, B., Carson J., Crenshaw, D. SECOND ROW: Daves, G., Cohen, E., Beach, H., Brown, H., Pritchard, J., Franklin, A., Crenshaw, D. THIRD ROW: Burchstead, H., Parnell, W. S., McHugh, J., Smith, C., Lindler, E., Horton, J., Cooper, R., Thompson, J. W., Martin, A.

JOHN C. CASTON
President

Chris directs formation plans of high school Beta Club.

JoANN McNATT
Advisor

Iota Mu Sigma Visits Federal Reserve Bank

Iota Mu Sigma is an honorary fraternity which pays tribute to Industrial Management majors who have proven their abilities in the fields of leadership and scholarship. Frequent field trips are taken throughout the surrounding areas. Among the areas visited are the Carling Brewery and the Federal Reserve Depository in Atlanta, Georgia, and the Wachovia National Bank in Charlotte, North Carolina. Membership is limited to those boys in the Industrial Management curriculum who have at least a 2.7 GPR.

W. F. MAYS
President

Bagnal, J G

Caskie, C. R.

Crouch, S. E.

Daniels, S.

Davies, R. W.

DeLaddy, E. A.

Dickerson, J A

Dilworth, R W

Henderson, L S

Butch offers words of wisdom at banquet table.

Hind, J. K.

Hughey, R. D.

Jeffcoat, J. L.

A steak banquet climaxes initiation.

Moss, C. P., Jr.

Pedersen, T.

Stepp, K. S.

Vaughen, J W.

Ceramic students examine finished product.

Keramos Gives Books To Olin Hall Library

Membership in Keramos, the national honorary and professional ceramic engineering fraternity is an honor highly coveted by students in ceramics. It signifies outstanding achievements in scholarship, leadership, and an active interest in the advancement of ceramic technology.

Each year the Clemson chapter of Keramos makes a presentation of books to the Olin Hall Library. Keramos members visit various high schools in South Carolina and neighboring states to present to juniors and seniors the opportunities offered in ceramical engineering. Outstanding students are honored at the annual awards banquet at the end of each year.

Ballenger, D. T.

Brosnan, D.

Frederic, J. C.

Hobbs, A. M.

Holcombe, C.

Irick, V.

McDaniel, G.

Reese, C. R.

Smoak, R. H.

Walle, W. R.

Williamson, J. E.

D. L. HINDMAN
President

Videtto, R. B

Dennis discusses ceramic's problem with lab partners.

Mu Beta Psi Presents Spring Sound Concert

Mu Beta Psi, Delta Chapter, has been active since 1937 stressing the importance of music as a part of university life. Presentation of the Annual Concert Series is a major project at which the members serve as ushers and marshals and sell tickets. Spring Sounds is a money raising project which presents prominent musical groups on campus. Formal and informal initiations are held for male faculty and students who are sincerely interested in music.

A. C. DICKERT
President

BRUCE F. COOK
Advisor

Bullock, R. E.

Compton, A. H.

Corbett, T. B.

Day, L. L.

Gilbert, D. L.

Goodwin, J. G.

Plans for Spring Sounds musical production are worked out.

Brandt, W. R.

Brandon, J. H.

Brannen, G. W.

Brown, D. A.

Cottingham, C. F.

Crooks, M. B.

Harrison, J.

Hugg, N. M.

King, F. M.

Kingsmore, T.

Kirkpatrick, R.

Sanders, M. L.

Schaefer, N. V.

Williams, B. F.

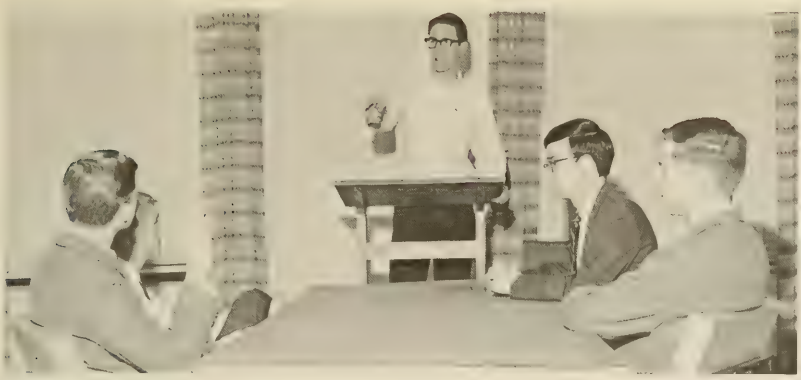

Jim Heller leads group in discussion.

J. M. HELLER, JR.
President

Members relax after meeting.

Dr. Macaulay Speaks To Sigma Tau Epsilon

Sigma Tau Epsilon is the honor society of the College of Arts and Sciences at Clemson University. A student must have a grade-point ratio of 3.0 before he will be considered for admission into the society. Membership is divided into three classes: student, alumni, honorary. Upon unanimous consent of the society, awards are presented to the senior in the College of Arts and Sciences, on Honors and Awards Day having the highest scholastic standing. Professor Macaulay from the Economics Department talked to the members on "Improvement of Undergraduate Teaching" and Dr. Mark Steadman from the English Department talked on "Humor".

FIRST ROW, LEFT TO RIGHT: Amick, J., Trout M., McKee S., Mitchell, A., Gardner, R., Avant, J., Grant, P. SECOND ROW: Scialdone, T., Bailes, D., Greene, B., Ewell, B., Pridemore, B., Rolli, B., Cohen, E., Noble L. THIRD ROW: Littlejohn, T., Heller, J., McCorkle, C., Peele, L., Biber, J., Runnion, B. Waldrop, H.

Achievement Tests Given by Phi Eta Sigma

Phi Eta Sigma is a national brotherhood for male students who attain a grade-point ratio of 3.5 or more during either semester of their freshman year at Clemson. It sponsors achievement tests in math and in English in which interested freshmen may compete. The individuals who score highest on each of these examinations are given special awards on Honors and Awards Day. It also awards a medal to a scholastically outstanding senior each spring. The club sent three delegates to the national convention in Auburn, Alabama in November.

Cotton, H
Edwards, B R

Abrams, J. R.
Beam, H. W.
Bu[illegible]ster, P G
Clark, W M
Dinneen, J. H.
Greene, D. B.
Hannah, W. N.

Addison, J. W.
Bell, D. M.
Ca[illegible] J E
Cottingham, C F
Dusenberry, G. R
Hankins, S.
Hannah, W. P

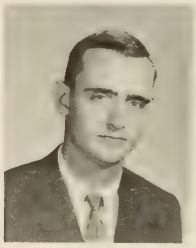

R. L. GARDNER
President

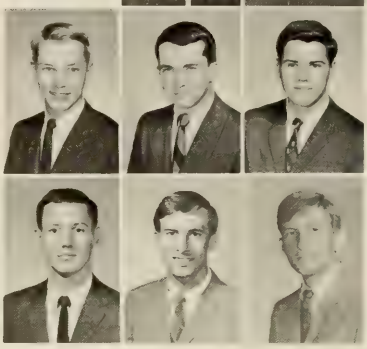

Crawford, D R.
Eison, E. F.

Bailes, G L.
Bolen, C. E
Caston, J. C.
Davis, H. E.
Franceschi, G.

Barker, W. A.
Brown, C H.
Clark, W. B.
Detwiler, D W
Goodwin, J. G.

Robert presides over impressive initiation.

Phi Eta Sigma club member listens to lecture.

Harley, M.
Hindman, D. L.
Kirkwood, C.
Long, C. M.
Miller, W. L.
Newton, J. S.
Ruzicka, J. L.
Smith, W. R.

Hasslinger, M. E.
Howard, J. M.
LaRoche, E. A.
Marchbanks, M. V.
Monteith, J.
Northrop, T. M.
Seaman, D. T.
Smithyman, S. D.

Hayes, C. G.
Jeter, S. M.
Lease, L. R.
Matthew, J. D.
Morrison, S. J.
O'Bryan, N. B.
Segelken, K. H.
Smoak, N. A.

Hendricks, J.
Kapp, R.
Lindler, H. E.
Maxwell, M.
Nelson, C. B.
Peele, L. C.
Shelley, D. W.
Steifle, J. W.

Hill, C. E.
Kersey, S. P.
Littlejohn, H.
McCorkle, C.
Nelson, C. D.
Pounder, D. B.
Shirley, C. G.
Stroup, K. F.

Pridemore, W. J.
Sibley, W. M.
Sutherland, J. L.

Reese, C. R.
Simpson, W. M.
Thomas, J. E.

Rice, R. W.
Smith, T. E.
Thompson, A. J.

Rolli, R. J.
Smith, T. M.
Waters, K.

Phi Kappa Phi Honors Outstanding Scholars

The Honor Society of Phi Kappa Phi has from its beginning endeavored to promote the ideas that by recognizing and honoring those who have excelled in scholarship other students may be inspired to work for high rank and that scholarship is not limited to any single field of endeavor.

Student members serve the University as officers in almost all the organizations on the Clemson campus. High academic attainment and service to their fellow students are qualities which will help them remain in positions of responsibility and leadership after they have left Clemson.

PROF.
HUGH MACAULAY
President

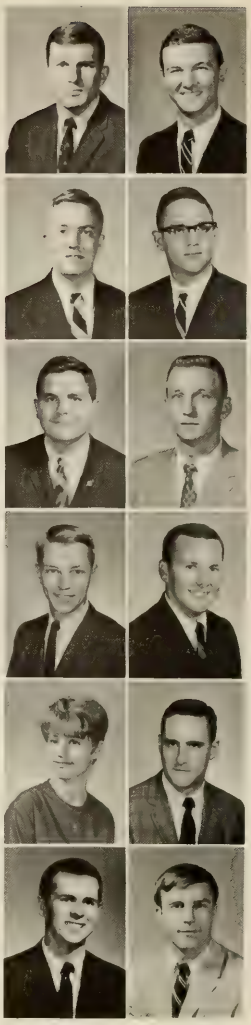

Abrams, J. H.
Brosnan, D. A.
Burton, O. M.
Crawford, D. R.
Culbertson, S. B.
Dusenberry, G. R.
Booth, H. J.
Bull, B. R.
Cotton, H. S.
Cribb, L. J.
Dowling, N. E.
Ellis, I. L.

A delicious meal awaits Phi Kappa Phis.

Franklin, R. D.
Hindman, D. L.
Frederic, J. C.
Hobbs, A. M.
Goodwin, J. G.
Holcombe, C. E.
Hass, M. E.
Jamison, T. S.
Heller, J. M.
Kapp, R. W.
Hill, C. E.
King, C. H.

Kirkwood, C. E.
Ledbetter, D. B.
Maddox, W. C.
Matthew, J. D.
Maxwell, M. J.
Miley, R. E.
Moore, S. R.
Northrop, T. M.

O'Bryan, N. B
Poindexter, C. E
Pridemore, W. J.
Redden, J. D.
Richardson, T. E.
Rolli, R. J.
Rowland, C. A.
Russell, D. R.

Scarce, D. A.
Seaman, D. T.
Shelley, D. W.
Smith, P. G.
Smithyman, S. D.
Sutherland, J. L.
Trout, M. B.
Von Hofe, S. E.

Suzanne Culbertson prepares for her economics class.

Professor Macaulay prepares economics lesson.

Members enjoy initiation banquet.

Tau Beta Phi Offers Slide Rule Course

J. REDDEN
President

Tau Beta Pi is the national engineering honor fraternity. Annual activities include worthwhile service projects, such as the free slide rule course, the maintenance of study rooms in the Civil Engineering building, and the presentation of a special award to the outstanding sophomore engineering student. Tau Beta Pi officially initiated the presentation of a Woman's Badge in 1936. Alpha chapter presented this award last year to Mary B. Trout.

Members listen for their names as David calls the roll.

Brown, D A.

Crawford, D. R.

Dowling, N. E.

Ellis, I. L.

Franklin, R.

Goodwin, J. G.

Hindman, D. L.

Hodgson, J. R., Jr

Larsen, W. A

Maxwell, M.

Mitchum, S.

Morgan, C B

Northrop, T. M

Reynolds, D. W

David opens discussion on engineering problem.

Riggs, W R

Seaman, D. T.

Sheppard, E. L.

Smith, P.

Smith, T. M.

Traynham, K. C.

Trout, M. B

Clark sketches plans for a new project.

Architects Honored By Tau Sigma Delta

Tau Sigma Delta, a national honor society in architecture and the allied arts, was first represented at Clemson University in the spring of 1965. The society is engaged in several endeavors within the School of Architecture, such as the publicity of Architectural Foundation lectures and the entertainment of guest speakers. This year, for the first time, the society will consider also as candidates for membership outstanding students in the curriculum of Building Construction.

MIKE LONG

LESENE MONTEITH

CHARLES SMITH

TONY LOUDON

CLARK PLAXICO

MIKE COBB

Christmas Drive Held By Tiger Brotherhood

Tiger Brotherhood is one of the oldest and most select service organizations on the Clemson Campus. It sponsors the "Mother of the Year" award each spring. Tiger Brotherhood provides freshmen with guided tours and a drop-in to help them become more familiar with their campus. A Christmas drive for underprivileged children is sponsored by the Brotherhood. Tiger Brotherhood contributes much to the Clemson Tradition and Spirit.

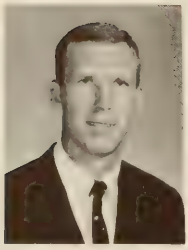

JIM SUTHERLAND
President

Addison, J.

Adkins, W.

Barbary, E.

Benedict, G.

Bethea, C. J.

Blakely, E. W.

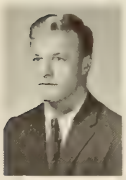

Cooper, C. E

Cooper, J.

Dargan, W.

Dumas, C.

Randy and Jay Dee build the Tiger Brotherhood Arch.

Busch, W. B.

Cartwright, D.

Cox, F. J.

Dantzler, E.

Erter, J. W.

Facciolo, M F

Gardner, K. L.

Hair, J

Hite, J. C.

Jackson, J

Kinnett, F.

Lanier, B.

McElmurray, W.

McGee, E.

McCrorey, S. S.

Mahaffey, H. R.

Matthew, J. D.

Mays, W. F.

Newton, D. W.

Myers, P. E.

He roars for Clemson—THE TIGER.

Claude, Steve, and Jim relax in the Tiger Brotherhood room.

Pearce, T.

Ranney, J.

Richardson, T.

Rogers, P.

Segars, G.

Smithyman, S.

Speights, D.

Sursavage, J.

Sutherland, J. L.

Sutton, G. R.

Walker, W.

Watson, R.

Welborn, J.

Wilks, J. L.

One of the traditions of Tiger Brotherhood initiation is for the new pledges to wear costumes for a day.

Xi Sigma Pi Promotes Practice of Forestry

The objectives of Xi Sigma Pi are to secure and maintain a high standard of scholarship in forestry education, to work for the upbuilding of forestry, and to promote fraternal relations among earnest workers engaged in forestry activities.

It is the intention of the fraternity to honor the forestry student who excels scholastically and possesses a personality that would tend to make him successful in forestry work. Xi Sigma Pi aims at stimulating scholarship in forestry and at bringing together in good fellowship those students who have shown exceptional ability.

Pledges remove blindfolds after formal initiation.

R. NIEDERHOF
President

Coleman, W. G.

Cornwell, J.

Cowles, J. E.

Knight, J. M.

Moore, W. C.

Royce, P. A.

Walker, L. S.

White, F. W.

Williams, J.

Club projects pertaining to forestry are planned.

professional

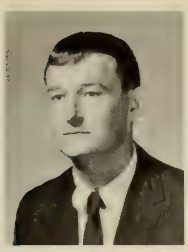

W. S. PERKINS
President

Anderson, T. K.

Booth, H. J.

Plant Trips are Part Of AATCC Activities

The main activities of the American Association of Textile Chemists and Colorists include speakers from industry, plant trips, and a steak supper each semester. It is thought that the various speakers and plant trips bring the students closer to the realities of the Textile industry. The members also come in contact with the leaders of the textile industry fostering relationships that may result in better jobs on graduation from Clemson.

Bostic, J. E.

Brown, W. T.

Crosby, G. D.

Dannelly, L. R.

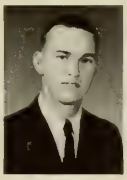

Edwards, B. R.

Ervin, S. J.

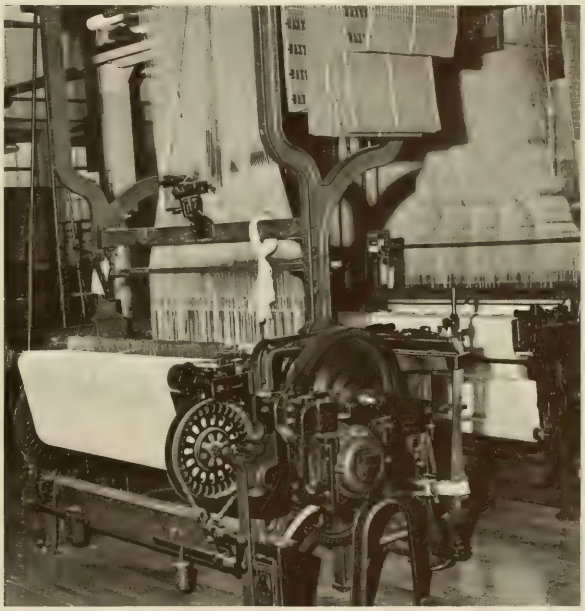

This is a familiar sight in the Textile industry.

Larry and Allen are experimenting on a new dye in the lab.

Hendrix, J. E.

Hovis, W. R.

Millar, R. W.

Miller, G. R.

Moss, C. L.

Norris, A. O.

Partlow, H. B.

Poteat, W. E.

Price, R. C.

Sutherland, C.

Watkins, J. D.

AEC Encourages Study In Agriculture Field

The Clemson Agricultural Education Club is an organization for Agricultural Education majors and young men who participated in high school FFA programs. Each year the members travel to high schools throughout the state to encourage seniors to enter into the field of agriculture. Members view films on some phase of agriculture and participate in the fall cookout and spring banquet held each year. The increasing number of boys enrolling in this club is evidence that it is successful.

JAMES McCLARY
President

DuBose, H. M
Hayes, R. D
Leech, A. A.
Rhodes, D. W
Smith, L. J

Durham, D. D
Herington, H. V
McMaggen, R. P
Robertson, C. T
Sursavage, J. G.

Estes, A. G
Hicks, L. W.
Minchew, R. L
Roddy, M. E
Sutton, G. R.

Floyd, L. D
Houck, B. R
Morris, B. L.
Rogers, E
Turner, W. A

Cartrette, J. G.
Greer, L. E
Howell, H. O.
Nobles, J. W.
Rogers, F. T.
Waters, J. B.

Allen, F. M
Coile, D. N
Gunnels, D. K.
Huggins, K. N.
Newton, D. A.
Sansbury, W. D.
Wheeler, G. D.

Barnette, J. W.
Connelly, D. M.
Hardwick, C. V
Jenkins, G. A
Newton, P.
Schepis, T. F.
Williams, M. B.

Bull, W. H
Crawford, J. R.
Harrell, M. R
Johnson, M. W.
Noffz, W. O.
Shirley, J. S.
Williamson, W. R.

Carraway, D. C.
Cunningham, J. A.
Harrelson, J. J.
Lee, T. E.
Patterson, C. C.
Smith, K. L.
Wilson, J. H.

LEFT TO RIGHT: Hardaway, J., Hindman, D., McDaniel, G., Videtto, R., Brosnan, D.

ACS Promotes Annual Speaking Contest

The American Ceramic Society's primary purpose is to acquaint the students of the Ceramic Department on a social and not on an academic basis. The society participates in conventions, plant tours to the Fiberglas Plant in Anderson, S. C., picnics, and an annual student speaking contest in which the winner represents the local chapter at the national convention. This convention will be held in Chattanooga, Tennessee this year. The society annually erects a Homecoming display and sponsors a Homecoming Queen contestant. A banquet is held where awards are presented to outstanding students in Ceramic Engineering.

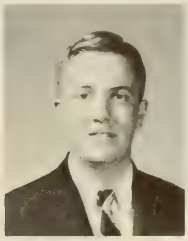

D. BROSNAN
President

Members take part in an experiment in the lab.

An extra pair of hands is always needed in ceramics lab.

AATT members take a break before a meeting.

Boozer, George

Boyce, R. L.

Bozard, D. R.

Brock, P. S.

AATT Hears Speakers On Textile Industry

The American Association for Textile Technology was organized at Clemson University in 1962. The purpose of AATT is to keep the textile students informed on the developments in the textile industry. This is accomplished by having speakers from industry at the monthly meetings, by going on field trips, and by having related films at the meetings. All undergraduate students majoring in textiles are eligible for membership in the student organization.

Connelly, R. L.

Denton, D. J.

Farley, R. L.

Gibson, C. R.

Gleaton, P T.

Gwin, K. E

Hatfield, C. H.

Hood, R. E.

Jordan, Russell

Knighton, E. S.

JACK W. SPARKS
President

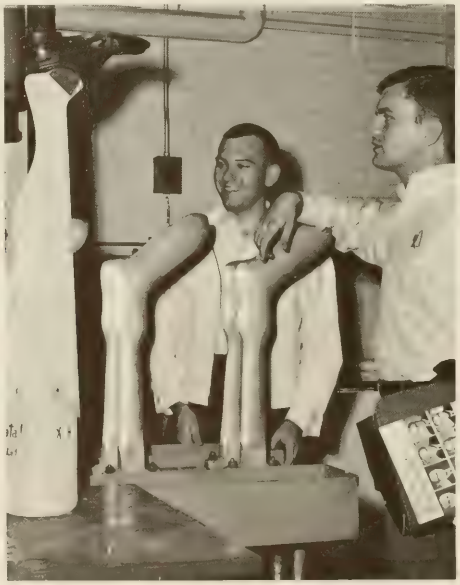

Members gain knowledge about textiles in the lab.

Textile students are informed on the developments in the textile industry.

Textile students soon learn that practice makes perfect.

Jack and Ronnie personally experience the effects of the textile equipment.

Lee, J. E.

Mancengill, J. M.

Maynard, H. P.

Robbins, V. A.

Rogers, H. G.

Sharpe, W. C.

Shedd, K. W.

Shive, D. A.

Smith, R. O.

Wright, M D.

Lott, L. K

Kenneth has an accident in Sirrine Hall.

Dr. Pindar lectures on organic chemistry.

ACHS Sells Equipment For the Laboratory

The student chapter of the American Chemical Society is open to all students majoring in chemistry or chemical engineering. Numbered among the yearly activities of the organization are picnics, field trips, and service projects. The American Chemical Society sponsors a tutoral program for students enrolled in freshman chemistry. All projects are financed through the yearly sale of laboratory aprons and safety goggles, thereby eliminating the need for collection of local dues while promoting the use of safety equipment.

Nelson presides over an AChS meeting in the Chemistry Building.

N. B. O'BRYAN
President

FIRST ROW, LEFT TO RIGHT: Edwards, B. R., Cottrell, R. C., Davis, J. M. SECOND ROW: Roof, D. C.; Bock, R. F., Kneece, W. C., Adams, J. N., Long, M. THIRD ROW: Lindler, H. E., Bowen, L. B., Reiker, J. M., Pimento, R. T. FOURTH ROW: Deanhardt, L., Blue, R., O'Bryan, N. B.

Barmore, C. R.

Baskin, E. B.

Cely, T. W.

Classey, R. F.

ADSA homecoming display adds color to Clemson's campus.

Corbett, H. E., Jr.

Ducworth, R. E.

Gray, O. T.

Jameson, H. R.

Jordon, J. D.

Long, L. E.

A. R. NICHOLS
President

ADSA Presents Dairy Achievement Award

The Clemson chapter of the American Dairy Science Association is the oldest departmental club on campus. The club sponsors two judging teams in alternate years. This year's team participated in both the national and southeastern dairy cattle judging contests. A Clemson member is serving as second vice-president of the Southeastern Branch of the American Dairy Science association. The club presents a Dairy Club Achievement Award to the student showing the most improvement during his stay at Clemson.

Long, R. D.

McKeown, S. K.

Peeler, H. S.

Satterwhite, C. W.

Steer, R. L.

Members enjoy watching Herbert initiate a pledge.

Moss, J. A.

Mullen, R. E.

Senn, R. E.

Scrogg, R. A.

Talbot, Ed. W.

Tupper, E. D.

Addy, W. F.

Alexander, T. K.

Ayer, F. C.

Beasley, A. M.

Beaudrot, C.

Begg, W.

Berkland, R. D.

Bernat, W. C.

Laser Beam Topic for Chemical Engineers

The student chapter of the American Institute of Chemical Engineers has been active on the Clemson campus since 1948. To be eligible for membership, the student must be at least a sophomore in Chemical Engineering. This year the chapter has heard guest speakers lecture on the "Laser," "Hybrid computers," and "Engineering in Nuclear Fields." The chapter's activities this year included the building of a homecoming display and the sponsoring of three special functions.

Members learn firsthand how certain chemical processes work.

Members ask questions about engineering in nuclear fields.

Blanks, W. J.

Bowen, L. B.

Bracken, J.

Brown, C. H.

Brown, H. C.

Brown, J. C.

Bruggeman, W. H.

Campbell, J. P.

Campbell, P. G.

Chapin, J. K.

Chinners, B.

Clark, B.

Click, W. M.

Cockcroft, J. E.

Coleman, T.

Conner, E D.

Cox, F

Creamer, J. C.

Dempsey, D. G.

Detwiler, D. W.

Donahoe, C. R.

Fessler, R. G.

Forbes, J.

Gaskins, D.

Goodwin, J. C.

Haggett, J. F.

Hall, T. M.

Hampton, D. L.

Haney, J. T.

PETER SMITH
President

Hannah, J.

Henne, E. C.

Herron, H. M.

Holder, W. D.

Howard, W. T.

Hudson, R. A.

Johnson, A. E.

Jumper, B. C.

Lake, M. A.

The chemical engineers show their spirit at homecoming.

Langford, W. C.

Laycock, W. B.

Members of AIChE learn about the many job opportunities open to them upon graduation.

Lindler, H. E.

Lowder, H.

Lvense, J.

Lutz, F.

McAliley, J.

McAliley, J. P.

McCormac, R.

McElveen, S.

McKee, W.

Meness, W.

Mitchell, J. H.

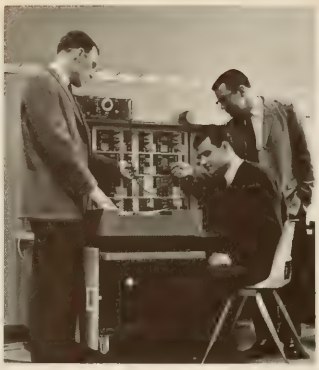
Chemical engineers work on a difficult problem.

Moore, F. B.

Moore, N. M.

Morrison, C.

Northrop, T.

Osborne, M. W.

Pool, W. T.

Rice, R. W.

Rieker, J. M.

Rutland, C.

Scherler, W. B.

Sneppard, W. M.

Soler, E. E

Valuable information and experience are gained by working in the labs.

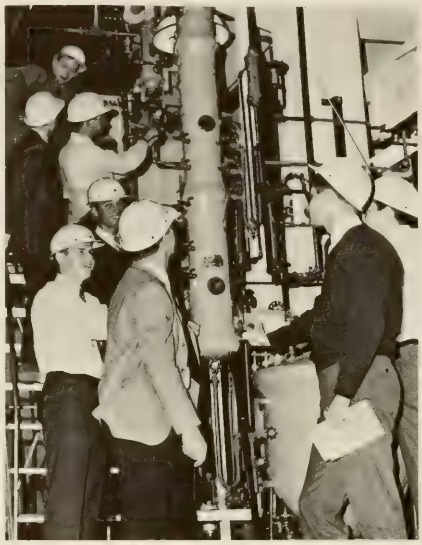

Smith, S. E.

Steele, J. D.

Stee e, R. E

Stokely, D. R.

Talbert, J. N.

Thompson, A. J.

Thompson, R

The ling, H.

Trotter, E. P.

James finds the lecture entertaining.

Turner, J. W.

Walker, R C

Walters, J. J.

Ward, R.

Whittemore, A. C.

Wilks, J. L.

Williams, B. F.

Wright, T. H.

Members learn how to advance the standards of Agricultural Engineering.

ASAE Visits Republic Steel Corporation

The American Society of Agricultural Engineers strives to promote the science art of engineering in agriculture. Members participated this year in field trips to Rome Ploy Company, Republic Steel Corp., Ralston-Purina Company, Jesse Jewel Produce Company, and the Southeastern Soil and Water Experiment Station. This year's school activities included a homecoming display, the Christmas card project, and magazine gift subscriptions to the infirmary.

The engineers get firsthand experience in watching an experiment.

Brown, C. E., Jr.

Burgner, D. E.

Burgess, T. U.

Hand, G. E.

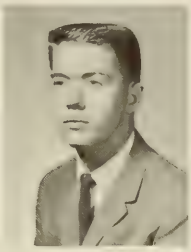

R. C. RICHARDS
President

Jenkins, J. D.

Long, J. F.

McNeill, W. A.

Mishoe, J. W.

Michell, M. B.

Smith, K. E.

Wiggins, J. W.

Wilson, J. K.

Thomas and other members get helpful instructions.

Anderson, J. E.

Ballenger, R.

Barnwell, T. O.

Beeson, J.

Binford, R. F.

Blume, O. B

Bowen, R. D.

Boyce, W. M.

Brackett, R. J

Brandt, W. R.

Brannon, J A.

Briggs, J. H.

Bryan, R. C.

Civil Engineers listen to a lecture on traffic engineering.

ASCE Chapter Hears National President

The Clemson University student chapter of ASCE was established to provide opportunities for the students in civil engineering to make professional acquaintances and associations.

Various field trips help to prepare a student for his work after graduation. This year, at a banquet at the Clemson House, the national president of the American Society of Civil Engineers spoke to a combined meeting of the student chapter and its parent chapter.

Bull, B. R., Jr.

Catoe, R. J

Chaplin, R. P.

Chastain, R. L.

Coxey, J. T.

Craigo, K. G

Crook, J. E.

Daniel, C E

Dorn, J. E., Jr.

Dowling, N. E.

A member surveys for a CE project.

Edmonds, R F

Hall, R O

Harris, D. C.

Hendricks, J

Higgins, B H.

Holshouser, H. L.

Doe, John Q.

Horton, P. M.

Huckaby, C. E.

Jackson, J. F.

Jackson, R. E.

Jacobs, J. S.

Jones, D. A.

Kellahan, W. N.

Speakers keep the members informed on practical aspects of engineering.

Kinghorn, A. M.

Kingsmore, T.

Knowles, W. T

Krudener, A. D.

Lovell, J. B.

McClendon, T. E

McCombs, D. R.

McCombs, Wm. R.

McCarty, J. F

McHugh, J. F.

Massingill, S. F.

Miller, M. C.

Nelson, G. P.

O'Hanlon, J. P.

Pace, G. L.

Pace, R M.

Parris, R. G

Peeples, S. J.

Phillips, G. W.

The CE building is an impressive sight at night.

Phillips, J. B.

Russell, J., III

Seaman, D. T.

Shrum, S. J.

Smoak, N. A

Spetnagel, T. J.

Svendsen, V. G.

Thomas, W. E

Timmons, J. R

Tropea, L.

Trout, M. B.

At meetings members learn about new developments in the field of engineering.

Spencer, D. F.

Spencer, R. L.

Terry, W. R.

Thomas, R. S.

Todd, J. R., Jr.

Touchstone, T. A.

Vincent, L. E.

Walker, J. W.

Ward, J. R.

Williams, I. R.

Willson, H. J.

Woods, J. M.

Workman, H. B.

Civil Engineers gain valuable experience in the field.

CU Horticulture Club Holds Juice Sessions

The Clemson Horticulture Club is a charter member of the Association of Collegiate Branches of the American Society for Horticultural Science. Club membership is not limited to horticulture majors but is open to all students. This year's activities included a fall cookout, a Christmas party and the annual Spring Banquet. "Juice Sessions" were held periodically to make grape juice for sale in the Agriculture Sales Room.

Ballard, W. B.

Bracken, D. M.

Clemmons, A. D.

Fosky, P. L.

Gilchrist, H. W.

Harper, S. M.

CARROLL T. STEPHENS
President

Caggiano, J. V.

Carroll, R. L.

Gainey, J. R.

Gardner, F. A.

Lewis, A. J.

Martin, A. K.

Morrell, G.

Ousley, F. E.

Perry, S. M.

Rutherford, M. P.

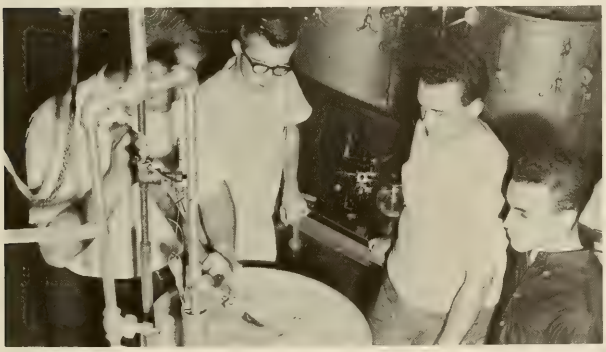
Members take part in "Juice Sessions" in the Horticultural Products lab.

Sanders, M. L.

Segelken, K. H.

Sherman, R. R.

Stang, J. R.

Stein, J. R.

Summer, J. T.

Woodham, J. T.

Mullinax, D. E.

James, Robert, and Louise make grape juice.

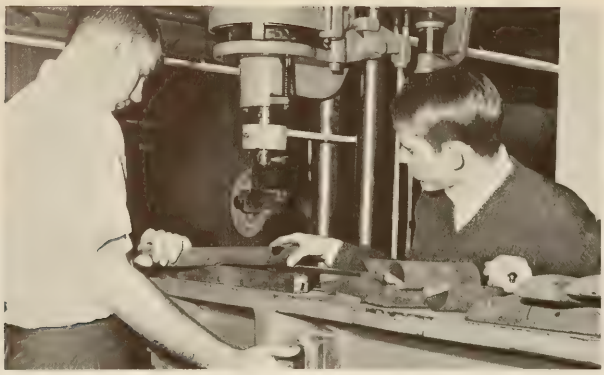

Dean and Charlie operate complicated industrial engineering machine.

VERNON L. GASKINS
President

AIIE Members Present Papers at Conference

The purpose of AIIE is to stimulate and to promote the interest and advancement of Industrial Engineering at Clemson University. Members may attend the regional AIIE Student Conference in the spring. Last year the conference was held in Atlanta. At these conferences members meet students from other schools and exchange ideas. Students may present a technical paper at the conference, thereby practicing his ability to present information and to compete for cash awards. Ash trays are made and sold by the club to obtain money to finance its project.

Plans for programs are made that will give members a better insight into the concepts of I.E.

Beam, T. D.

Black, J. H.

Clapper, W. L.

Clarkson, J. H.

Cole, D. H.

Deen, D. A

Farnum, C O.

Foote, R. O.

Hardister, C D.

Henderson, R. R.

Hicks, R. J.

Industrial engineers are often found working with oscilloscopes.

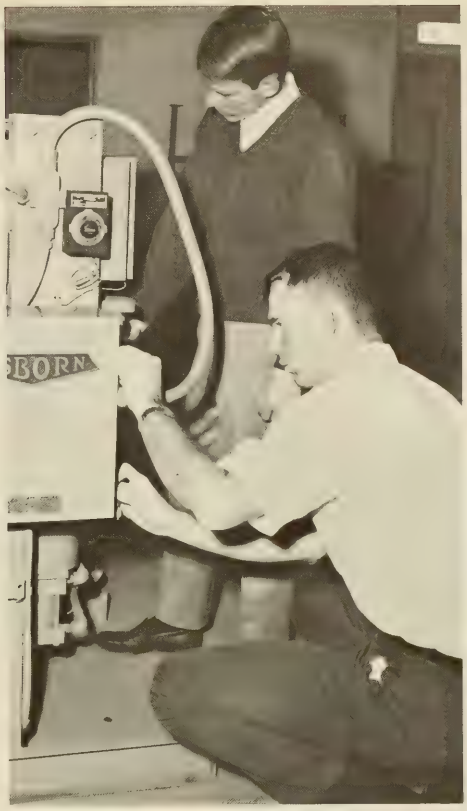

Dean Hardister shows another industrial engineer how to operate apparatus.

Hull, S. L.

Hyatt, Wm.

Johnson, H. A.

Marler, J. A.

Lee, L. W.

McDonald, C. E.

Olsen, W. M.

O'Shields, D. M.

Rahim, M. Z.

Shull, T. S.

Smith, D. E.

Stickle, R. J.

IE majors work on a problem in the lab.

Stroup, K. F.

Trainor, R.

Wallace, W. L.

ASME Chapter Holds Coveted Bendix Award

The American Society of Mechanical Engineers is an organization which acquaints students with the activities which are occuring in the mechanical engineering field. The club participates in ASME student contests—design contests, the Bendix Award, and technical paper presentations. Clemson is the current holder of the coveted Bendix Award which is presented for the best organization, programs, and student participation.

Abernethy, L.

Adams, J.

Caldwell, J. E.

Carson, V. J.

Blanton, J.

Burdette, C. A.

Chisholm, W. B.

Culbreth, T. L.

Culp, J. W.

Davis, C E.

Davis, J. W.

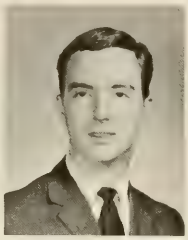
WILLIAM R. SMITH
President

Derrick, D. O.

Farris, L. J.

Fletcher, R. P

Floyd, S. C.

Gaillard, T. R.

Gray, D. A.

Hambright, R. B.

Hancock, M. D.

Mechanical engineers spend many long and hard hours in the lab.

Harbin, C. M.

Hanano, M N.

Harrower, J. S.

Hesters, A. E.

Hill, R L

Holcombe, B. W.

Jennings, C. W.

Johnson, H. W.

Jones, M. R

Jones, R. M.

Lindsey, A. M.

Loef, S. H.

Lynch, L. M.

Lynch, R. F.

McAlister, D.

McKeown, M. B.

Matthews, J. R.

Members view a demonstration of a smoke tunnel.

Mayfield, J. K.

Montjoy, K.

Nelson, C. D.

Neuwirth, J. G.

Orr, W. M.

Owen, K. L.

Pearce, J. A.

Pegram, P. B.

Putnam, W. M.

Redden, J.

Reeves, J. E.

Reynolds, D. W.

Reynolds, W. E.

Robinson, M. J.

Smith, T. S.

Stephens, R. H.

Stewart, A. W.

Swanger, D. H.

Tennant, M. H.

Thompson, J M.

Watson, P. C.

Welch, B. C.

Wilson, R.

Refreshments are enjoyed after meetings.

Adams, J. M.

Addison, J. T.

Ballington, D. A.

Beatson, R. B.

Bracken, D. M.

Brittain, W. K.

Barbecues Sponsored By Block and Bridle

The Clemson University Block and Bridle Club is the professional club of the Animal Science Department. The club's activities are financed by annual spring and fall barbecues. The club's junior and senior livestock judging teams and meat judging teams compete in Chicago, Memphis, Baltimore, and Atlanta. Every spring the club sponsors a livestock judging contest and a meat judging contest. Trophies and ribbons for these events and other club awards climax the year at the annual banquet.

Members help at the barbecue.

Banks, C. M.

Embree, E.

Giddings, D. J.

Hagan, E. L.

The club sponsored a barbeque before the UNC football game.

Hand, C. B.

Hendrix, W. J.

Huggins, K. N.

Kneece, J. K.

Lam, C. F.

Leland, T. M.

Lillis, G. A.

McMakin, J. F.

Malphrus, L. D.

Merritt, R. T.

WALTER DANTZLER
President

Dr. Wheeler speaks at the fall initiation.

Nance, J. D.

Nickles, J. W.

Pardue, J. C.

Parrado, P. M.

Powell, C. A.

Quinn, S. A.

Ramage, D E.

Reindollar, H. B.

Shirer, W. M.

Shumway, P. E.

Stanford, Wm.

Suber, F. T.

Tennant, C.

Thomas, J. M.

Vallentine, P. M.

Willoughby, M.

Wilson, H. E.

Woodside, A. T.

Members are happy about the plans for the livestock judging contest.

Jeff shows to the other forestry students the different grains of wood.

Barfield, J. W.

Brockenfelt, G. E.

Brooks, R. E.

Brown, F. T.

Carlson, G. I.

Clarkson, H. L.

Cork, T.

Corn, W. R.

Cornwell, J.

Creech, J. W.

Edwards, J. W.

Eyestone, N. R.

Coleman, W. G.

Cowles, J. E.

Forestry Club Holds A Local Conclave

Since its formation in 1957, the Clemson Forestry Club has formed the nucleus for a closer relationship between students and faculty members.

The climax event of the year for the club is the forestry conclave, which consists of events pertaining to the arts and skills of forestry. The winners of the local conclave then compete in the regional conclave against members of forestry clubs from other colleges.

Fishburne, B. G.

Ford, R. H.

Harmon, L. A.

Hailman, J. E.

Hugg, N. M.

Koch, J. D.

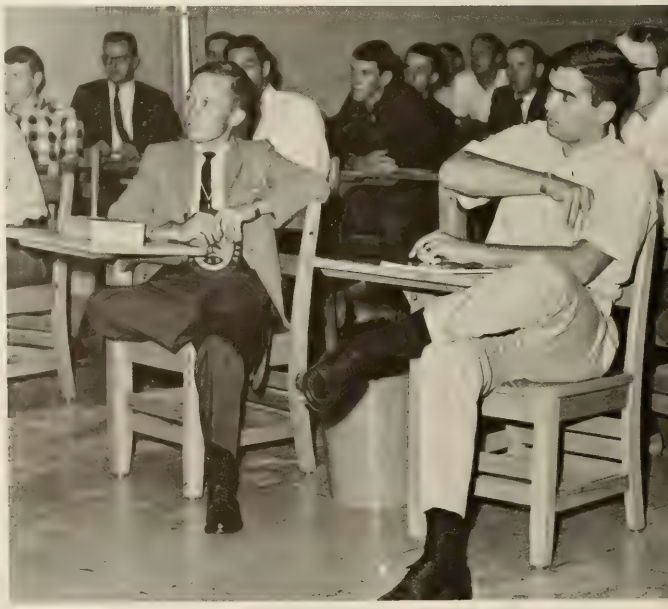

Members listen as Dr. Warner tells about his Boy Scout trip to the Great Lakes.

Merriman, K.

Martin, D.

Lawton, F.

RICHARD NIEDERHOF
President

Leonard, M. W.

William and James study the progress of the life of a pine.

Neale, R.

Forestry Club's display says, "Fell hell out of the Blue Devils."

Kostyra, F.

Knight, J. M.

Moore, W. C.

Phillips, R. J.

Robinson, M.

Royce, P.

Strock, W. G.

Stutts, F. B.

Walker, L. S.

White, F. W.

Williams, J. G.

FIRST ROW, LEFT TO RIGHT: Kepley, G., Crawford, J., Henderson, L., Cromer, P. SECOND ROW: Rush, G., Shealy, W., Tarquino, S., Poston, T. THIRD ROW: Speech, H., Wyatt, N., McArthur, M., Wannamaker. FOURTH ROW: Rumph, M.

State Award Given to The Education Club

The Clemson University Education Association is the pre-professional association for Clemson University students preparing to teach.

The group sponsored a High School Visitation Day for the Future Teachers of America. The club was awarded the "State Chapter of the Year" Award last spring by the South Carolina Education Association at the annual South Carolina Student Education Association Convention. This was the first time the award has ever been given and the Clemson University group was the youngest participating club.

SANDY TARQUINO
President

George tells about the plans for the High School Visitation Day for the Future Teachers of America.

Four student teachers tell about their experiences as teachers in junior and senior high schools.

Delta Sigma Nu Makes Trip to Charleston

Delta Sigma Nu, Clemson University's pre-medical fraternity, promotes interests among students who plan to enter some field of medicine.

The club had Dr. Jervey from the Medical College of Charleston and Mr. Anderson from the Clemson University Psychology Department as speakers. The activities of the club include mixers, parties, an annual banquet, and an annual trip to the Medical College of South Carolina.

Abbott, J. J.

Alverson, D. R.

Beam, H. W.

Biggerstaff, E.

Blair, E. D.

Bryant, F. D.

Burton, O. M.

Campfield, R. W.

Chisholm, F.

Compton, A. H.

Copeland, F. P.

Cullom, J. W

Degen, J. B.

Dick, J. D.

Dobbins, W. L.

DuBose, E. M.

Felkel, C. E.

Freeman, J. W.

Goodman, I.

Mr. Frank Burtner, advisor, goes over the plans for the club's trip to the Medical College at Charleston.

Grubbs, R. V.

CARL LUND
President

Skinner, P. E.

Harrington, R. C.

Jebaily, G. C.

Johnson, W. G.

McCorkle, C.

Nemergut, J. P.

Stevenson, C. E.

Stoddard, W. R.

Trescot, R. E.

Weller, R. N.

Watts, M. A.

Joe points out the main objectives of the 4-H club to four other members.

4-H Club Distributes Monthly Calendars

The Clemson University 4-H Club has taken a big step in providing a much needed service to the student body. With the help of the Alumni Association, the 4-H Club is printing and distributing monthly calendars to the students.

The club members have been informed of 4-H activities by talks from Mr. J. B. Williams, State Boys 4-H Agent, and Dr. W. C. Mickleberry of the Food Science and Biochemistry Department. A trip to Rock Eagle, Georgia State 4-H camp for the southeastern collegiate conference climaxed social activities of the club.

John discusses the printing and the distributing of the monthly calendars.

LEROY ATKINSON
President

SEATED, LEFT TO RIGHT: Nickles, J. W., Wilson, R. W., Sarratt, V. D., Nichols, A. R., Gassoway, F., Mickelberry W. L., Advisor. STANDING: Atkinson, W. L., Chinness, J. E., Emlsee, E., Stoudemire, J. W.

IE Fraternity Honors Mr. L. R. Booker

The Gamma chapter of Iota Lambda Sigma was one of the first professional fraternities organized on Clemson's campus. Membership is limited to the juniors and seniors in Industrial Education who have completed a portion of their major subjects with at least a B average. This year Mr. Dewey Block spoke to the group on "Clemson In The Past". The group also honored Mr. Leonard R. Booker with a retirement dinner at the Clemson House.

Camp, C. R.

Camak, D. A.

Cash, R. M.

Cates, H. J.

Dumas, C.

EDGAR RAY GARRIS
President

Garrison, D.

Grubbs. E. H.

Hartnell, J. F.

Harrison, J

Harvey, J. W.

Hawkins, W. C.

Irwin. G. E.

Kelly, M. F.

Lacey, R. N.

Lehotsky, P. E.

Robert and Henry gain further knowledge of industrial education.

Polk, D. M

Rohrbach, J.

Schleig, J. O.

Weaver, R. V.

Ulmer, A M.

Members by working closely in the lab create a feeling of brotherhood.

IEEE Develops a New Library-Lounge Room

The Clemson University branch of the Institute of Electrical and Electronics Engineers unites student electrical engineers both professionally and socially as well as fostering professional development. A picnic and banquet are yearly IEEE functions. The engineers combine their talents to produce an electrical homecoming display each year and are currently developing a library-lounge in Riggs Hall. During the second semester, Clemson sends representatives to the Regional Convention which was held last year at Georgia Tech.

Avinger, H. C.
Baldwin, J. E.
Ballard, M. H.

Barker, W. A.
Barnett, L. J.
Belcher, E. L.

Bell, G. F.
Bolin, E. M.
Bishop, M. B.

Boudolf, V. A.
Brice, S. M.
Brown, F. H.

Byers, H F.
Bullard, D B.
Claiborne, T. C.

Cone, G. W.
Cook, J. T.
Crawford, D. R.

Davis, J. M.
Dobson, C. B
Dobson, R. L

Dorsey, W. F.
Dowling, D.
Ducker, R. W

Edge, A D
Eison, E F.
Fennessey, R J

Members listen as speakers compare various job opportunities for electrical engineers.

Ferrara, Wm.
Fisher, T W.
Frederiksen, J.
Fulmer, D. C.

Gaddy, C. H.
Godsey, W. G.
Guest, J. D.
Horton, W. H.

The electrical engineers are very proud of their electrical homecoming display.

RICHARD B. BANKHEAD
President

Houston, C. T.
Jones, J. W.
Jones, R. W.
Joye, H. A.
Jowers, J. C.

Kendall, M. H.
Kersey, S. P.
Koudsi, F. N.
Law, P. E.
Looney, D. F.

Luzzi, J
Lovejoy, G. B.
Martin, S. C.
Meaders, A. B
Moll, J. R.

Moore, L. F.
Morgan, C. B.
Morris, G. M
Mungo, D. P.
Murray, D. N.

McPreson, L. P.
Nalley, D. W.
Nelson, C. B.
Nepveux, F. J.
Nicastri, E. D.

Petty, C. J.
Pirkle, W. A.
Rash, J. H.
Riggs, W. R.
Robbins, F. H

Ruppe, J. D.
Sandefer, P. W.
Slattery, P. L.
Smith, T. M.
Smyre, W C.

Skoczylas, K. J.
Steifle, J. W.
Sutton, W. R.
Shouse, J. F.
Traynham, K. C.

Wasson, J. D.
Watts, J. U.
Whitfield, G. T
Williamson, J.
Wilson, C. D.

Atkinson, W. L.

Barten, J

Bishop, T. C.

Corday, T. F.

Dargan, W. E.

Dobbins, R. G.

Dobbins, S. R.

Dyson, J R.

Fraley, D. V

Galloway, R. L.

Hand, C. B.

Hane, A. P.

Hardaway, R. W.

Huckabay, D. A.

Agronomy Club Makes Annual Field Trip

Kappa Alpha Sigma, the Clemson University Agronomy Club, is open to all undergraduates interested in agronomy. It sponsors a student-staff cookout at the beginning of each semester and a senior banquet at the end of spring semester. Members attend the National Convention of the Student Activities Subdivision of the American Society of Agronomy and participate in the National Soils Judging contest. Kappa Alpha Sigma makes at least one field trip and publishes **Corn Shucks,** the newsletter.

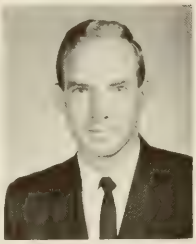
R. A. PHELPS
President

Jurecek, H.

Kelley, J. M.

Ledbetter, D. B.

LeHecka, J. A.

Polatty, J. W.

Ready, E. L.

Members learn about the plans to sell Indian corn to finance other projects.

Seagars, G.

Stepp, R. M.

Stuckey, B. N.

Swink, H M.

Whaley, W. W.

Wise, H. L.

Yonce, H. D.

One of the club's activities this year was having a square dance.

R. A. PHELPS
President

Council Participates In Orientation Week

The Student Agriculture and Biological Science Council was organized in February 1958. The council's goal is to serve as a sponsoring group for activities of interest to the entire School of Agriculture. This year these goals are being met through participation by members during Orientation Week, High School Visitation Day, talks given by members to groups stressing the importance of agriculture and biology in our society, and social functions such as folk dances for Clemson students.

FIRST ROW, LEFT TO RIGHT: Jones, C. M., Suber, L., Stang, J., Lewis, J., Craft, P., Warren, C., Phelps, B., Skelton, B. J. SECOND ROW: Breyeale, F., Atkinson, L., Royce, P., Niederhof, R., Chinners, B., Rodgers, J. THIRD ROW: Fraily, V., Leech, B., Steer, B., Embrey, E., Stevens, T., Gassoway, F. FOURTH ROW: Jenkins, D., Hand, G., Nichols, A., Morris, B., McClary, T., Savarance, E.

Allen, F. C.

Blanchard, R. E.

Busch, F. D.

Chandler, K. D.

Cornwell, J. C.

Copeland, W. L.

Pre-Vets Visit Sand Hill Experiment Post

The purpose of the Pre-Vet Club is to stimulate an appreciation of the veterinary professional and to further the interest of the student in veterinary medicine.

In the spring the sophomores are taken to the Sand Hill Experiment Station to observe the work done there. Later during Easter Holiday the club visits the University of Georgia to tour their Veterinary School. At the end of each school year the club holds a banquet to install new officers.

Pre-Vet members often find the visits to the animal barns amusing.

Craft, P. J.

Dunbar, W. E.

Fulmer, R. H.

Huckabee, E. A.

Jaco, T W.

Kuisma, L. R.

LARRY A. SUBER
President

Morris, G. A.

Parrish, R. G

McBrayer, R

McCaskill, R

Maness, J. F.

Montgomery, C

Perusky, G.

Ratliff, J. W

Reeves, R. B.

Reid, M.

Riddle, H E

Smalster, R L

Smith, W E.

Thompson, J.

Trevor, K. L.

Wallenburg, C

Through club meetings the student's interest in veterinary medicine grows.

The Young Democrats brought outstanding speakers to the campus.

H. B. BURCHSTEAD
President

Addis, B. G.

Clarkson, R. B.

Craigo, S. R.

Curry, J. C.

Garbelman, H. A.

Henderson, J. E.

Huff, J. D

Jones, R. M.

Young Democrats Hear S. C. Governor Speak

The Clemson University Young Democrats Club is an organization of Clemson students whose purpose is to provide a forum for free discussion of important social and economic questions in relation to the Democratic Party.

One area of activities has been the bringing of speakers onto the Clemson campus such as Robert McNair, Ernest Hollings, Donald Russell, John West, Bryan Dorn, and Earl Morris.

Senator Hollings and Gail Addis go through the dining hall lunch line.

Laitala, E. M.

Macanga, R. J.

McDaniel, R.

Pushkar, J. M.

Rodgers, E. L.

Rogers, T. F.

Stevens, B.

Thrower, R. S.

Welborn, R.

Adkins, Wm.
Batchelor, A. S.
Bedenbaugh, E. E.
Brown, M. E.
Clark, J. D.
Clayton, E. R.
Cole, C. M.

Cunningham, M. G.
Degear, H. J.
DeGeorgio, M. T.
Dilworth, R.
Doubleday, G.
Farley, R. L.
Floyd, M.

Career Day Highlight Of the SAM Program

The Society for the Advancement of Management's program is highlighted by Career Day. This year the program included forty top business executives from over thirty different career fields who were on campus to answer questions and to give information concerning their respective fields. The members take field trips to the Henderson Advertising Agency and to the Deering Miliken Management Center. Leading businessmen from industry are invited to speak at monthly meetings.

SAM members are dedicated to the advancement of management.

Gillespie, S. N.
Godfrey, D. K.
Godfrey, J. W.

Goodwin, D. J.
Grant, L. F.
Gunn, K. E.

Hall, T. E.
Heckle, E. K
Henderson, L. S.

Hodges, J. T.
Holmes, D. D
Howard, M. R.

A student's question is answered on Career Day.

Hughey, R.
Jeffcoat, J. L.
Johnson, D. R.
Jordan, R. M.
Kelley, E. S.
Landers, D. M.
Lopez, M. K.

Lynn, J. H.
Mauldin, C. B.
Maynard, H. P.
Morgan, C. B.
Muldrow, R.
McAlister, G.
McBride, C. E.

A top business executive gives information concerning his field.

McCurry, J. F.
Roberts, C. L.
Shaw, L. R.
Thompson, C. D.
Watkins, C. W.

Poore, V. H.
Rogers, J. R.
Snyder, C. J.
Truett, H. D.
Weaver, J. T.

Prescott, C.
Roper, R. G.
Steiner, F. E.
Vaughan, J. W.
Williams, R. H.

Price, C. A.
Sanders, H. K.
Stepp, K. S.
Ward, M. B.
Wolfe, L. F.

Price, J. H.
Schlaefer, E. V.
Stepp, J. E.
Ward, T. E.
Woodland, G.

Aldebel, A. W.

Baker, E. R.

Ballard, R.

Batson, M. L.

Beach, H. L.

Beach, J. E.

Belcher, E. L.

Blackburn, J. A.

Bolt, J. D.

Bowen, R. D.

Campbell, P. G.

Carson, V. J.

Clancy, C.

Clarke, D. H.

Joe Rogers Addresses Young Republicans

The Clemson University Young Republicans Club was formed on the University campus in 1960. The club launched Operation Green Beret as the most ambitious project of the year. John Grisso, candidate for U. S. Congress, Alex Miller, a former member of the Special Forces, and Joe Rogers, candidate for Governor, have addressed the club. Club members campaigned for the Republican Party before the November 8 elections.

Cline, W. E.

Clinkscales, C. C.

W. G. SHEALY
President

Cobb, S. F.

Collins, D. L.

Crouch, R. H.

Davis, J. M.

Young Republicans watch and see if their candidates win.

DePass, W. B.

Dowling, D.

Epps, D. E.

Francis, R. E.

Gantt, R. D.

Garnett, S. T.

Gibson, N. K.

Prominent speakers make the club meetings very interesting.

Grabb, G. A.

Green, B. H.

Hall, T. M.

Harrison, H.

Hubb, P. F.

Hunter, C.

Johnson, R. A.

Jones, R. M.

Jones, T. B.

Kaylor, H. M.

Kilby, R. E.

Lawrence, E. J.

Lawson, T. M.

Lawton, J. M.

Lyle, J. D.

McAllister, H. D.

McCracken, J. B.

Maner, J. K.

Martin, J. A.

Mayer, J. E.

Merrell, T.

Merritt, L. W.

Nichols, A. R.

Payne, W. M.

Pinson, W. E.

David, Harris, and James make plans for Operation Green Beret.

Matthews, T. F.

Miller, C. A.

Putnam, W. M.

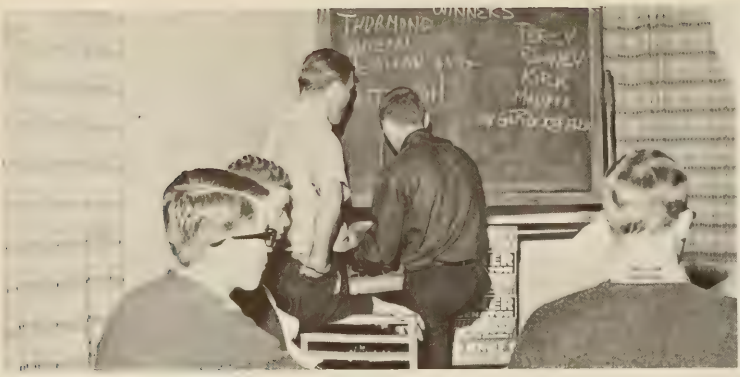

Young Republicans hope that their campaigning pays off.

Reeves, T. C.

Riggs, W. E.

Settle, J. E.

Sheram, D. E.

Shockley, J. R.

Simpson, J. H.

Stephens, R. H.

Stepp, K. S.

Sutton, C. B.

Tingley, E. B.

A speaker keeps the attention of the club.

Spradley, R. B.

Stokes, E. M.

Tooley, B. J.

Walters, V. L.

Watts, J. U.

Whitley, A. C.

Whitney, R. K.

Wielenga, B. L.

Wiggers, M. E.

Wright, R. M.

Club members listen while John Grisso lectures.

FIRST ROW, LEFT TO RIGHT: Miller, J., Varady, L., Huff, R., Henderson, J., Kinghorn, T., Lukmire, G., Walker, J., Cunningham, R. SECOND ROW: Shelley, D., Graham, J., Dellinger, D., Morris, A., Molin, O., Lawler, L. THIRD ROW: Jackson, E., Glymph, D., Mossman, M., Kapp, R., Neuhause, J., Hunter, D. FOURTH ROW: Terry, B., Carson, S., Hill, L., Ayers, D., Martin, T., Rabun, T. FIFTH ROW: Hershberger, M., Smith, J., Stephens, D., Hudson, M., Lamar, D.

Beaux Arts Ball Ends AIA's Activities

The student chapter of the American Institute of Architects is a professional organization open to all students in the architecture curriculum. The activities include a film series offering cultural and educational showings. Two main social functions sponsored by the chapter are a picnic in the fall and Beaux Arts, a masquerade ball in the spring. This year, it published a portfolio of work to project the school image.

L. L. DAY
President

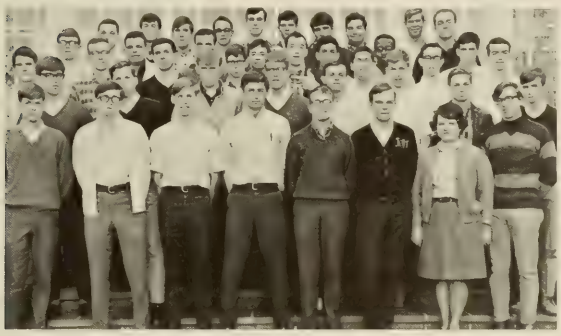

FIRST ROW, LEFT TO RIGHT: Schechler, E., Chandler, L., Musgraves, J., Houseman, D., Chambers, M., Edney, R., Gallimore, P., Len, J. SECOND ROW: Warlick, W., Schrober, H., Hyatt, G., Johnson, D., Etheredge, W., McCleskey, S., Muthig, T., Fleetwood, G. THIRD ROW: Barker, J., Kauric, W., Taylor, L., Reed, W., Ellis, D., Jenkins, J., Magarian, G., Edwards, J. FOURTH ROW: Goodson, R., Beam, C., Coffey, T., McKamey, D., Abrams, J., Owens, C., Reed, J. FIFTH ROW: Hankins, S., Jacques, J., Gresham, W., Craigo, S., Howes, H. SIXTH ROW: Matthews, D., Wiechnik, D., Matthew, R., Koretz, B., Wilkerson, T.

FIRST ROW, LEFT TO RIGHT: Hipp, T., Blackburn, J., Gilpen, R., Terry D., Woodward, R., Lee, H., Skardon, N. SECOND ROW: Carpenders, S., Todd, J., Sneider, P., Rigelout, J., Welchell, K., Leven, P., Allen, T.

FIRST ROW, LEFT TO RIGHT: Cobb, M., Taylor, T., Fontaine, A., Patterson, W., Hemphill, J. SECOND ROW: Rook, B., Lineberger, J., Powell, R., Anderson, R., Sherratt, P., Day, L.

FIRST ROW, LEFT TO RIGHT: Deloach, A., Bethune, B., Clark, B., Musial, N. SECOND ROW: Long, M., Cable, J., Smith, C., Miller, P., Golightly, D., Martin, J., Blakely, E., Monteith, L. THIRD ROW: Parsons, B., Floyd, C., McDonough, J., Plaxco, C.

McNAIR
GOVERNOR

ARCH 291
LAB

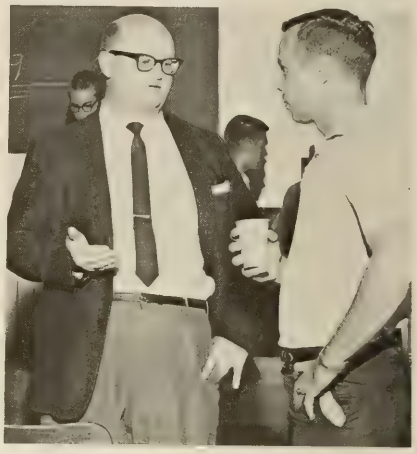

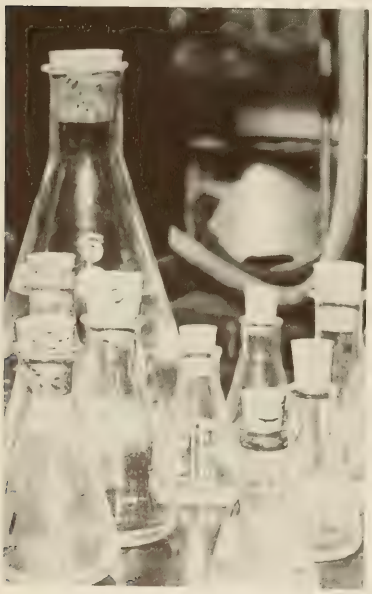

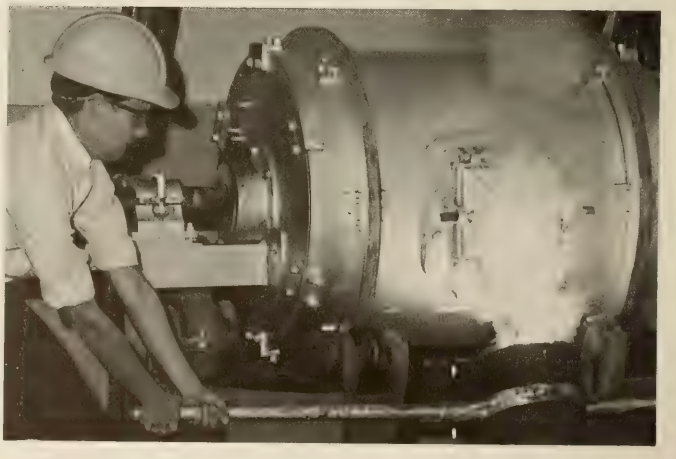

social

IFC Hosts Christmas For Underprivileged

The Inter-Fraternity Council of Clemson University was founded in 1959 with the primary purpose of coordinating and governing the activities of the nine social fraternities. First semester was busy with open rush functions such as the Open Quadrangle and two open houses. The semester ended with the annual Christmas party for the underprivileged children. With the beginning of second semester came Rush Week, the most important time of the year for all the Greeks. The Greek Week activities in the spring climaxed the social year for the fraternities and the IFC.

INTER FRATERNITY COUNCIL

CLEMSON UNIVERSITY

IFC's own Santa.

The mighty Greeks vie at Marathon for their laurels.

W. MICHAEL CLICK
President
KDX

Malcolm O'Neal

Ed Blakely

Graham Pritchard

Dave Christopher

Reg Hargrove

Chad Stanford
AG

Lesesne Monteith
DKA

John Waddell
DPK

Terry Richardson
KDX

Ken Suggs
KSN

Greeks entertain rushees on the quad.

Greeks in one of the many events of Greek Week.

Jim Engram

Dean Gaskins

Jim Gregorie

Ernie Commins

Bill Thraves
NS

Jay Hair
PKD

Donn McCrary
SAZ

Ted Moore
SKE

There is much deep concentration as Lesene brings up a question at IFC.

A little "brotherly" help.

Alpha Gamma Takes Active Part in IFC

Although Alpha Gamma is the youngest fraternity on campus, it is not the least active. The brotherhood participated in building a Homecoming display, IFC and intramural sports, and other smaller projects during the semester.

During second semester, the fraternity participated in Greek Week, Fraternity Sing, intramural and IFC sports, the annual Spring Banquet, and a summer houseparty.

WILLIAM STANFORD
President

Barnette, J. W.

Beasley, A. M.

Connelly, D.

Cordray, T. F.

Grubbs, E. H

Guest, J. D.

McClary, J

Melton, G. R.

Shirer, W. M.

Turner, W. H.

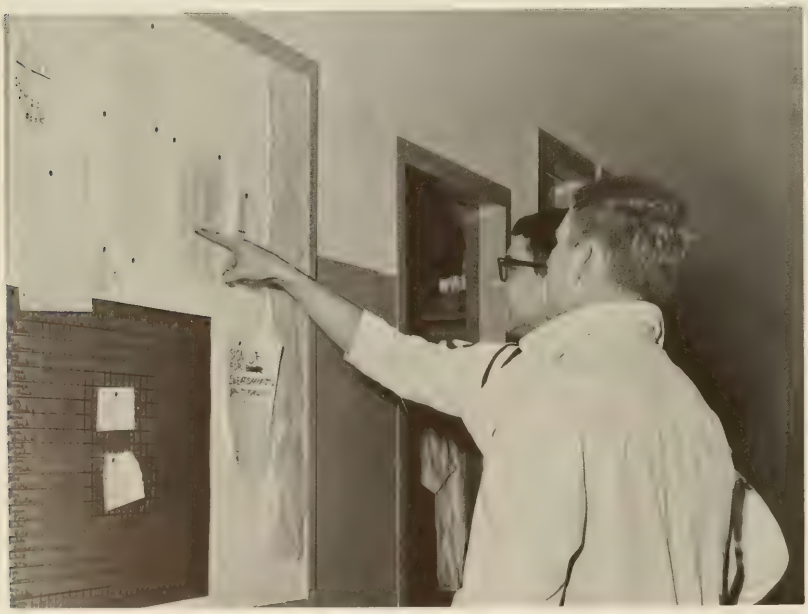

Brothers check bulletin board for messages.

GERRY DUKES
Sweetheart

Bonnette, T. E.

Brown, C. E.

Clinkscales, C. C.

Cullom, J. W.

Evans, D. W.

Gray, O. T.

Hanes, C.

Hendrix, W. T.

Hutto, M. H.

Morris, B. L.

Newton, P.

O'Neal, M.

Wallace, J. P.

Wiggins, J. W.

Zeigler, R. L.

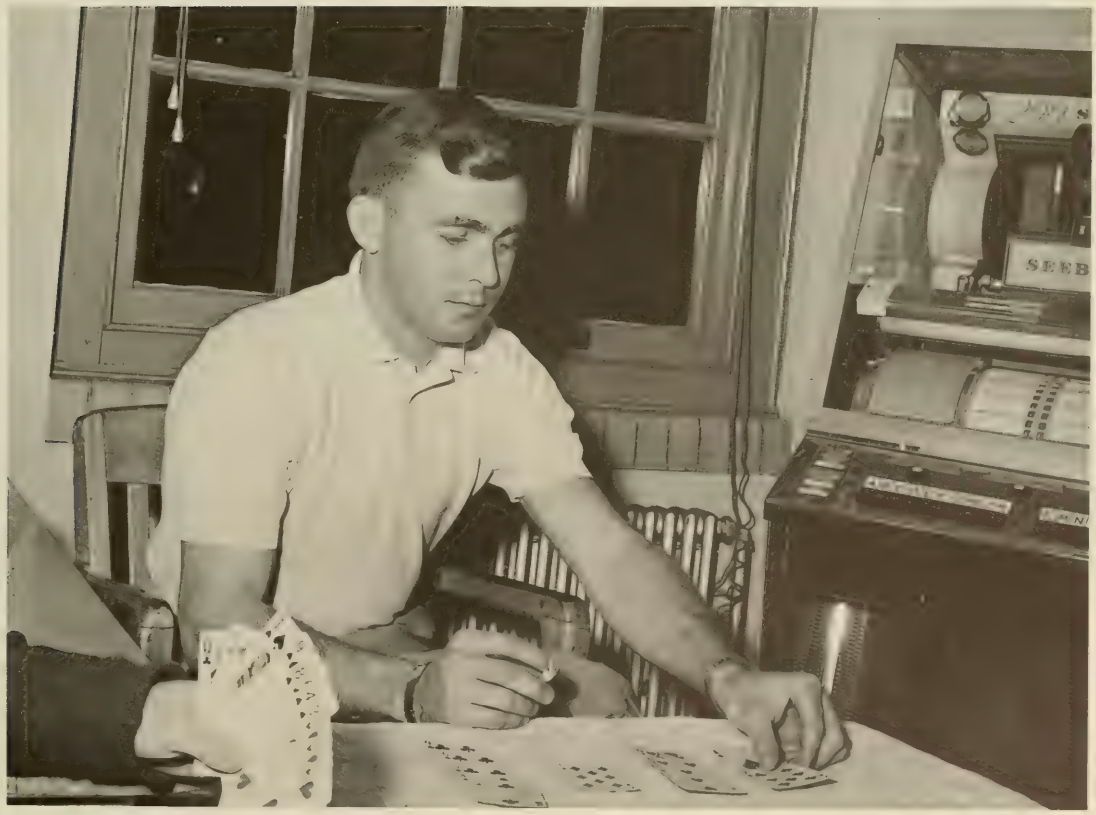

Brothers use AG lounge to relax.

Abrams, J.

Addison, J.

Adkins, W.

Cone, F. H.

DeLoach, A. J.

Ellenburg, J.

Engstrom, E.

Gardner, K. L.

Rowdy Deacs Keep Traditional Spirit

Since Delta Kappa Alpha was chartered in 1959, the brothers have sought to uphold the traditions of brotherhood and preserve their reputation as the "Rowdy Deacs". The Deacs took second place for their Homecoming display this year and held parties at big dance weekends. First semester the fraternity held its annual fall houseparty, in keeping with the spirit of the season. Through active participation in all phases of college life, the Deacs are well known as campus leaders.

Bert shows Ben the Deac's trophies.

Hartley, J D

Hemphill, J. A

Hoffman, G.

Hutchinson, S.

Jenkins, A. C

Lanier, B.

Lee, T. L.

McCall, M

Monteith, J

Pierson, P R

Ritchie, R B

Roche, R.

Rochester, D.

Sachsenmaier, C

Stanzione, D C

Swink, H M

Thompson, J

Tupper, E D

Trupin, F H

Watson, R H

Welborn, J. H

Cooper, C. E.

Cooper, J.

Cox, F. J.

Crowther, J. P.

Godsey, C. D.

Goodson, R. H.

Haledjian, D.

Harris, R. H.

Joe and Ken welcome rushees.

ED BLAKELY
President

ANNE MILLFORD
Sweetheart

Deacs and dates spend many fun-filled hours working on display.

Long, M.

Mahaffey, H. R.

Mahaffey, J. R.

Manos, W.

Sargent, F. A.

Segars, H. D.

Sellers, H. D.

Simmons, R.

Whatley, K.

Wilkins, D.

Yarborough, B.

Yoke, W. C.

Delta Phi Kappa has Highlands Houseparty

The Delta Phi's started first semester with a party during Rat Hop weekend featuring the famous "Unknown Five." During Homecoming the DPKs placed second at Tigerama and won third place in moving displays. The highlight of first semester was a houseparty in Highlands. During Rush Week the DPKs entertained their future pledges to the tunes of the "Melody Makers." Greek Week wound up a fine year for DPK when last year's "Greek Champions" defended their title excellently.

DPKs clown with rushees during smokers.

Graham, R. A.

Holliday, K. D.

Jones, R

Neumann, J.

Pavlasek, S.

Pitman, B

Ratliff, W. B

Reese, F

Robinson, F

GRAHAM PRITCHARD
President

CATHY GOEBEL
Sweetheart

Krebs, W. F.

Lacher, W. L.

Putnam, D. M.

Putnam, J. R.

Segars, J. H.

Shuler, J. E.

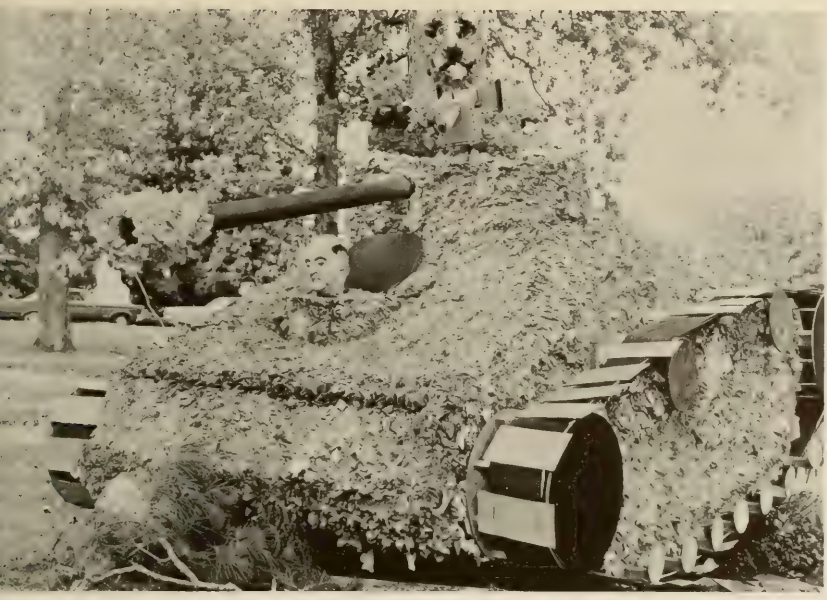

DPK's Tiger rolls over Duke.

Addison, J. T.

Amick, R. D.

Baker, G.

Beeson, J

Bell, J. W.

Brittain, W.

Graham talks to rushees.

Carnes, P. G.

Cook, J. T.

Craven, C. M.

Crenshaw, J. D.

Forrester, L J

Laroache, E. A.

Lunceford, J. H.

Neeley, K.

Nemergut, J. P.

Netzel, J.

Touchstone, T. A.

Waddell, J. H

Tigers wander through "Dreamland" with DPK.

KDX Holds First Formal Midwinters

First semester projects for the Chis included the winning Homecoming display "Soc 'Em Tigers," informal cook-outs, open rush drop-ins, presenting a pep rally skit, intramural sports, giving the Homecoming Alumni picnic, entertaining the boys from Miracle Hill School and the Christmas "gag party." Second semester began with Rush, highlighted by the Chi Rush party featuring the checkmates. Other activities included a formal Midwinters party and houseparty.

Baker, J. A.

Bishop, W. R.

Cribb, L. J.

Christopher, T. D.

Cobb, R.

Compton, C. M.

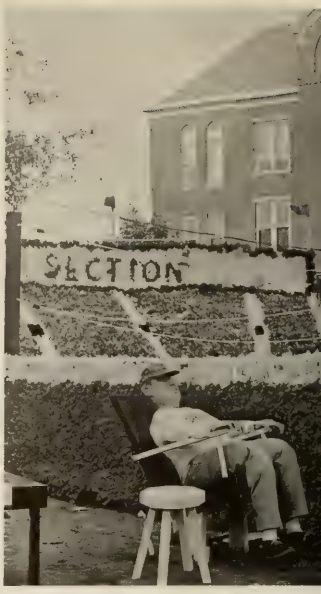

Chis "knock out" a winning display.

Easterling, B. B

Gilbert, W.

Golightly, D. E.

Handegan, E. T.

Knight, G. J

Martin, J. I

McKinney, P. C

Pratner, J

Redden, J.

Sharp, D. C

Theiling, H. E.

Thompson, A. J.

Turner, L. R

The Chis hold an informal Rush party.

Miley, R

Mizzell, J. P.

Snelley, D. W.

Slate, D. A

Von Hofe, S

Walker, W. S.

Bullington, D. E.

Burton, J. H.

Click, W M.

TERRY RICHARDSON
President

NANCY RICHARDSON
Sweetheart

Burdette, E.

Burnette, P.

Chryst, S.

Clancy, C.

Crosby, W. A.

Dickerson, J A.

Jeffords, B.

Johnson, W.

Henley, G. C.

Hill, C. E.

Hill, J. E

Moore, R. N.

Nuckols, C.

Parker, J.

Patten, W

Small, R. J.

Speights, D. A

Stanley, P. H.

Stoudenmire, J. W.

Ware, W.

Waters, K.

Wingard, R. A.

Witherspoon, S.

KDX welcomes rushees.

Phillips, G.

Tennant, C

Young, L. C

KEN SUGGS
President

Abrams, E. B.

Armstrong, W. S.

Carder, J.

Collins, S. G.

Snappers Come Out On Top Homecoming

KSN began its social year with a party at Little Creek Recreation Center. Then came Homecoming. While KSN's Ratman and Sparrow were dealing their first place blows at Tigerama, the rest of KSN was busy constructing their giant replica of Tillman Hall which won the still display competition. During Rush, brothers and rushees danced to the music of the Soul, Inc. KSN climaxed this year with the spirit of the Old South prevailing at their annual Country Gentleman's Ball.

Ratman and Sparrow discuss problems for captive audience.

Hilton, S. R

Johnston, J.

McCaskill, R.

Reeves, M.

Rehm, F. G.

Richardson, M. L.

Smith, J. D

Sturgis, W. A

Tiller, H

Tuley, M

Tindal, H

Weathers, R. L

Wells, R.

Bredal, R.

Brock, D.

Cantrell, J.

Gleaton, P. T.

Hargrove, R. G.

Harrison, H.

NANCY McCARLEY
Sweetheart

KSN wins first place with their Homecoming display.

The Snappers entertain Rushees by looking at a few hands.

Miller, W. L

Probst, C.

Roberson, M. R.

Sexton, S.

Willson, W. P.

Wilson, R.

Allen, C.

Bagwell, B. L

Bates, J. M

Bell, W. C.

Caughman, M. J.

Cothran, B. A.

Daniel, S. H.

Drakeford, C. M.

Numeral Society has Full Social Year

The Numeral Society enjoyed its finest social year in "66-67." Moses Dillard and the Dynamic Showman at Rush and Homecoming, Soul, Inc. at Midwinters, and the Nomads at Carolina weekend were just a few of the bands that appeared at Nu Sig parties. Houseparties at High Hampton Lodge during the fall and spring semesters were also events on the Society's full social calendar. The addition of 18 pledges highlighted the Society's best year.

The Numbers are in high spirits as they present their Tigerama skit.

Harvey, H. W.

Hendrix, L.

Heyward, J. E.

Hipp, C. R

Hixson, S. L

Holman, D. O.

Hudson, J. L.

Maxwell, M. J

McCormick, R. E

McGee, E. C

McInnis, J

McLaurin, J. H

Merry, W. D.

Myers, B. R

Narramore, D. L.

Padgett, J. G.

Quinn, P. D.

Scarborough, J. W.

Sherratt, P. E.

Snead, J. K

Stevens, W. G

Brooks, R. E.

Dumas, C. E.

W. W. THRAVES
President

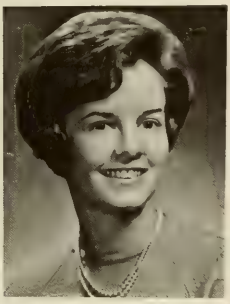
SUSAN THOMPSON
Sweetheart

Brothers take a break during an open smoker.

Bruner, W. W

Bull, W. J.

Byrd, O. E.

Cartwright, D R.

Durant, E. C.

Engram, J. W.

Erter, J. W.

Fitts, T. M.

Frampton, E. G

Golubski, E. G.

Gordon, M. J.

Grimsley, W.

Hancock, J. W.

Harper, D. A.

Harper, J. W.

Harritos, H. C.

Kapp, R. W.

Kimbrell, C. C.

Lesesne, D. S.

Lynn, J. C.

Moore, B. W.

Moore, H. W.

Moxon, P W.

Muffat, R. D

Stewart, J. C.

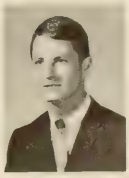
Stuckey, W. A.

Walter, C. I.

Williams, B. F.

J. D. HAIR
President

Anderson, W. D.

Barbary, J. E.

Brown, K. J.

Busch, W. B.

Phi Kapps are IFC Football Champs

Phi Kappa Delta has had a well filled social calendar this year. A dance weekend never slipped by without a great party with outstanding sounds such as the "Caravelles" for Homecoming. This fall, the "Fabulous Phi Kapps" captured the IFC football championship after much practice at their houseparty in N. C. They began the spring semester with a great rush, again featuring the Caravelles, and then rounded out the year with a houseparty and Greek Week Activities.

LARK CALHOUN
Sweetheart

Cunningham, J. R.

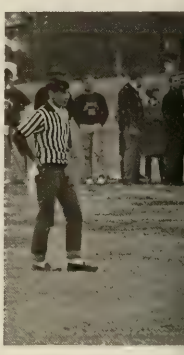

Duncan, D. K.

Hazelwood, R. M.

Hill, K. E

Jackson, W T

Newton, D. W.

Oates, L. W.

Parmer, W. W.

Tatum, W. G.

Tennent, C. H.

Tollon, F. J

The Kapps turn out in full fashion for Greek Week.

Bell, R. C.

Boyce, R. L.

Branham, C. W.

Brooks, P. M.

Broome, G. S

Byers, J. W.

Cecil, D. W.

Clark, B. T.

Cornwell, J. B.

IN MEMORIAM
Jerry B. Addy

Crosby, L. T

Phi Kapps and SKEs vie for IFC football champs.

The friendly Phi Kapps enjoy meeting the boys during Rush.

Davis, D. P.

deLiesseline, T. A.

Freeman, D. S.

Gaskins, D. C.

Johnson, W. H.

Kellet, S. R.

Kinnett, F. E.

Little, D. D.

Maynard, M. K.

McCrorey, S. S.

Merrell, T. A.

Pearce, T. V.

Pridemore, W. J.

Roets, J. C.

Rustin, R. S.

Sibrans, F. S.

Smith, D. L.

Smoak, R. H.

Vaughn, D. B.

Ward, R. M.

West, C. H.

White, J. R.

Wilder, R. L.

Wilks, J. L.

Wilson, W. B

Zetas have Formal Dance and Banquet

Sigma Alpha Zeta is a social fraternity that continually strives to develop the character of its members through a variety of social activities. Highlighting the Zeta's social year were combo parties featuring such groups as the "Monarchs" and "Julius Cobb." Always a high point in the fraternity's social year is its annual spring banquet, and this year's was no exception as an elaborate dinner was followed by a dance in the always fun-loving Zeta tradition.

Ted serves as bartender during Rush.

Abbott, W.

Ackerman, J.

Ayers, K. R.

Beam, T. D

Biggers, J. F.

Brittain, J. M.

DeWitt, M. R

Durham, T D.

Holland, W. R.

Howell, D

Nygard, R

O Cain, W.

The Zetas work on Homecoming display.

Francis, J. J.

Fulmer, E. T.

Jolly, A. B

Kelley, C. F.

Reid, M

Simmons, K. B.

DONN McCRARY
President

ROBBIE BROWN
Sweetheart

Alexander, O. A.

Alexander, T K

Bechtold, P.

Begg, W.

Bull, W. H.

Clark, W. B.

Clark, W. E.

Coleman, M. J.

Coleman, W.

Cork, T

Cornish, M

Crosland, J.

Dantzler, E. H.

Dargan, W. E.

Zetas take time out to relax in their lounge.

Gregorie, E. J.

Grimes, T. E.

Harley, M.

Herlong, H. M

Langley, L

Mattison, W.

Mauney, C.

Moore, H.

Smith, C.

Thomas, H. L.

Whaley, W. W.

Wheeler, M. H.

ERNEST COMMINS
President

Alfred, G. R.

Baskin, E. B.

Elfert, C. G.

Floyd, M.

First Dixie Day Sponsored by SKEs

Sigma Kappa Epsilon began the year with a party and a breakfast at the Oconee Country Club with music by the "Sleepless Knights." Rat Hop was followed by many hours spent on the Homecoming display entitled "The Death Valley Duo." After the game the SKEs held a reunion for alumni brothers. Rush Week, Greek Week, and a spring houseparty filled second semester activities. Dixie Week's scavenger hunt, Olympic games, beauty contest and dances ended the memorable SKE year.

MISHELLE BARNETT
Sweetheart

Gibson, D. C.

Gore, A. J.

Jones, S. L.

Kissam, W.

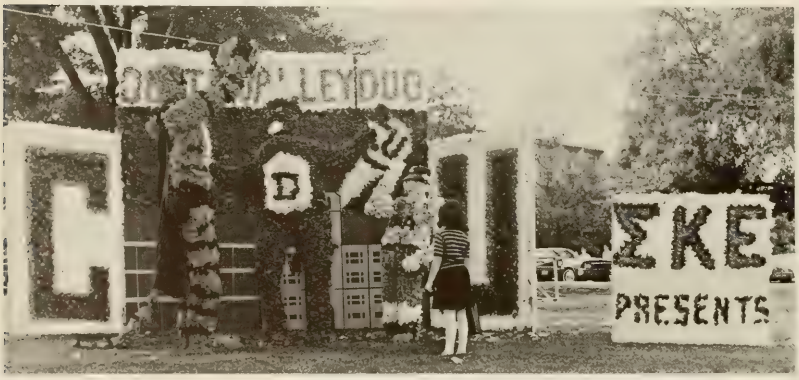

The finished Homecoming display after days of "punching crepe paper."

LaGrone, A. W.

Lawrence, G. P.

McCoy, M. T.

Mims, C. W.

Ragsdale, W.

Reagan, J. A.

Stewart, M.

Taylor, J. C.

Trexler, C

Tyson, J. S

Bicksler, F. C.

Bolen, G. F.

Brosnan, D.

Brown, A. E.

Cornwell, J. B.

Dean, W.

Durant, R. R.

Fox, T. C.

Foy, L. F.

Gerald, H. G

Heath, W.

Holbrook, D. M.

Johnson, H.

SKE judges tally results of Dixie Day event as sororities await decision.

Ted and Sam help SBX with their clean sweep of trophies for Dixie Day.

Lemon, C. C.

Long, R. E.

Martin, D.

Maurer, M. W.

Moore, T. G.

Nesmith, C.

Payne, M. W.

Proctor, R.

Waddell, J.

Welch, F. D.

White, C

Wolter, W. F.

IBM EXPRESS

ISC Hosts Greek Feast

The Inter-Sorority Council serves as a link between the sororities to coordinate their various projects and social functions. At the President's Picnic, the ISC organized a program of singing by the three sororities and in November, a Greek Feast was given to acquaint potential rushees with the sisters of each sorority. This year, the ISC also worked in conjunction with the IFC in presenting a Christmas Party for underprivileged children. The council aided the SKEs with Dixie Day, in which the sororities compete for awards.

ISC members discuss plans for Dixie Week.

Linda Acree
SBX

Virginia Carroll
OZT

El Dion
DTX

Janet Garrison
DTX

ROBIN THREATT
President
SBX

The sororities scored a big hit with their salute to the fraternities during Fraternity Sing.

Becky Georgeo
OZT

Margaret Seay
SBX

ISC's Greek Feast featured the Greeks, hotdogs and happy prospective Rushees.

Delta Theta Chi Sends Welcome Letter

The "Deltas" began the year by writing welcome notes to new girls, making banners for football games, and making a homecoming display. During Halloween the sisters had a "Spook Party." Rush, a drop-in, a "Play Boy Club Party," and a banquet at the Clemson House, was followed by the sisters participation in Dixie Day sponsored by the SKEs. The Deltas closed a wonderful year with a house party at the beach.

Brooks, M. O.

Bunch, H L.

Crouch, C.

Delta Theta Chi builds first Homecoming display.

Fewell, J. C.

Garrison, J. K.

Gibert, M. S.

Gilstrap, C. L.

Norris, B

Sims, B. S.

Smith, S

Sorrells, L. G.

Many different themes are represented at the DTC Spook Party.

Building a pyramid was part of the competition during Dixie Day.

Pledging brings tears of joy and sadness.

Jenkins, A. F.

EL DION
President

Titcomb, G.

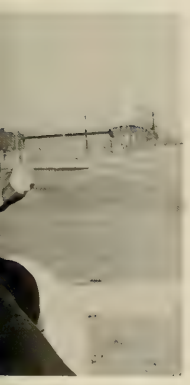

DTC PLEDGES. FRONT ROW, LEFT TO RIGHT: Cathy Moss, Angie Spearman, Beth Hudson, Donna Parker, Deanna Pennington, Carole Tyson. SECOND ROW: Susan Denberg, Sherry Marchbanks. THIRD ROW: Brenda Stephens, Joan Lancianese, Marty Hart, Pelham Hancock, Susan Klinck, Marlene Martin.

Services and Socials Highlight OZT's Year

OZT's year began by sending all freshmen girls welcome letters. Omicron made signs for home football games, and in October held a houseparty at Fripp Island. In December, OZT partied at their "Christmas Champagne Party." During exams, they sponsored an all-night coffee break with coffee and doughnuts. After a tea and a "come-as-you-are" Breakfast during Rush, they accepted fourteen pledges to help them at Dixie Day and with their service project of adopting a needy family.

Ballard, R.

Carroll, V. E.

Clark, F. S.

Jones, P.

Lynn, B.

Merritt, L. W.

"We did do one thing right during Dixie Day."

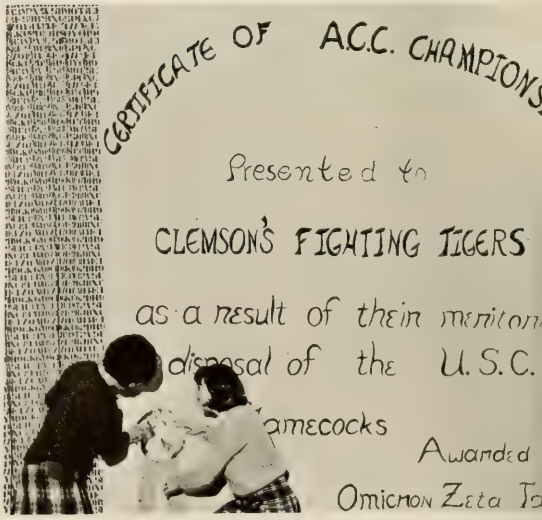

OZT shows its pre-game confidence in Clemson's football team.

Rushees sign the scrapbook at the ISC drop-in.

Edwards, E. S.

Evans, P. D.

Galgoci, C.

Hanna, K. S.

Hunter, C.

Smith, B. J.

Trout, M B.

Yockey, P. A.

Who said the cake at our Rush Tea was good? Diane? Peggy?

BECKY E. GEORGEO
President

OZT PLEDGES. FRONT ROW, LEFT TO RIGHT: Tessa Stewart, Judy Nicks, Diana Ball, Sally Tripp. SECOND ROW: Lucy Gordon, Linda Parker, Peggy Macauley, Linda Haile, Suzanne Hotinger. THIRD ROW: Frankie Evans, Patsy Mangum, Brenda Pepple, Diana Bissey, Marty Jones.

The sisters of SBX present Sigmas-A-Go-Go.

SBX Gives "A Tiger Tale" in Tigerama

This year found Sigma Beta Chi with a varied range of projects, including a Tigerama skit, pep signs at football games, and a Sadie's Backwood's Children's Party. The sisters also ushered for the Clemson Little Theater and made over 4,000 shakers for the Homecoming game. Second semester activities included Rush with a Sigmas-A-Go-Go and Alice in Sigma-Beta-Chiland parties, Pledge Slave Sale, and Dixie Week.

Culbertson, S.

Elrod, E

Florie, J

Hass, M.

Miller, N

Mitchell, A

Moore, J

Robey, K.

Dixie Day winners huddle for warmth.

SBX PLEDGES. FIRST ROW, LEFT TO RIGHT: Sallie Jackson, Maida Owen, Jean Mallory, DeeDee Rodgers, Jane Hass, Becky Scavens, Harriet Robbins, Debbie Wright. SECOND ROW: Nancy Dannals, Pat Mansfield, Bonnie Mercier, Susan Glen, Diane Wright, Judy Jenkins, Joan Hindman, Bobbie Hayes.

LINDA ACREE
President

Alley, S.

Barnett, M.

Belk, H

Britton, C.

Carlton, B.

Charles, T.

Jackson, C

Jones, M

Seay, M.

Stuart, D.

Tarquino, S.

Threatt, R.

White, S

Wood, J.

Sadie's Backwood's Children's Party was fun for all.

NΣ

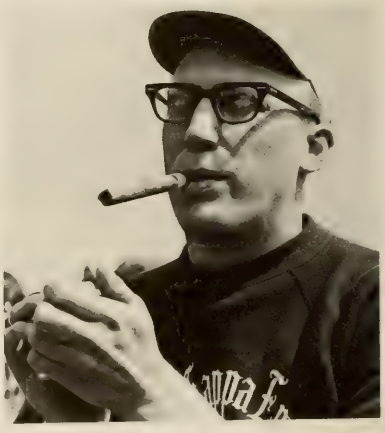

military

Pershing Rifle delegates from various schools talk before a meeting of the 4th Regimental Headquarters at Clemson.

Baer, N. R.

Burnette, J. D.

Copeland, C. D.

Davilli, B. T.

Davis, R. D.

Dempsey, D. G.

Grant, P. H.

Kapp, R.

PR 4th Regiment Hqts. Is Located at Clemson

Fourth Regimental Headquarters of the National Society of Pershing Rifles is commanded by members of the society from Clemson who govern the five states, Alabama, Georgia, North Carolina, South Carolina, and Tennessee. The fourteen companies of the regiment placed second in the National Ratings last year.

The headquarter's principal events of the year were the Regimental Assemblies, the Regimental Drill Meet, and the Regiment sponsored Postal rifle matches.

FRANCIS KAPP
Commander

Lee, T. D.

Leyh, J. C.

CADA JENKINS
Sponsor

Members enter the Education Building at Clemson for a meeting of the 4th Regimental Headquarters.

McKissick, R. M.

Morris, J. C.

MAJOR A. T. FORD
Advisor

Noffz, W. O.

Oxner, R. C.

Reed, H. J.

Wilson, R. W.

The PRs form an arch for the Miss Clemson contestants.

A PR officer shows a rat the many awards received by Company C-4.

Bailey, S. D.

Ballenger, D. M.

Company C-4 Performs At Mardi Gras

Having served their freshman year as pledges, Clemson's Pershing Rifles Company C-4 is composed of academic sophomores with junior officers. This year the PR's took first place in the Monroe Invitational Drill Meet and attended the Cherry Blossom Festival and Mardi Gras. They appeared on television during the Charlotte Carousel Parade, the Clemson-Duke football game, and the Atlanta Falcons game. On campus the PR's served as ushers, honor guards, and helped move the coeds into the dorms.

Black, D. E.

Brinkley, J. K.

Brown, F. T.

Cameron, T. L.

Cooper, W. W.

Dulin, R. M.

IVAN F. KELLEY, III
Commanding Officer

ROBERT A. CALHOUN
PIO

JOSEPH W. JORDAN
Assistant PIO

WILLIAM J. McANINCH
Finance and Supply

JAMES M. HUDGENS
Executive Officer

DANNY L. RHODES
Pledge Comm.

THOMAS B. LEE
Asst. Pledge Comm.

GREGORY C. SCHOPER
Asst. Pledge Comm.

Edge, S. L.

Glazener, W. E.

Gore, G. A.

Kirby, W. H.

Moffat, R. A.

Nelson, R. A.

Newton, C. A.

Smith, C. A.

Smith, R. D.

Spence, T. P.

Stancil, L. B.

Toole, M. A.

Webb, G. R.

Weber, W. L.

Welch, W. M.

Wood, W. T.

A PR demonstrates the award-winning form of Company C-4.

PR Pledges Usher at Athletic Events

Freshman Army and Air Force cadets interested in becoming PRs their second year comprise the Clemson University Pershing Rifles Pledge Platoon.

The pledge platoon participated in the Regimental Inspection of the PR's, ushered at football and basketball games, and competed with Company C-4 in solving a tactical problem. Pledges picked to become members of Company C-4 form a saber arch at the Military Ball.

Anderson, J. L.

Baskin, T. C.

Campbell, A. M.

Capps, W. T.

Berry, L. J.

Burnette, J. P.

Cason, L. L.

Chandler, K. D.

Clark, R. H.

Davis, R. C.

Dotson, R. C.

Freeman, S. R.

Gaskin, A. D.

Goeller, J. G.

Gooding, C. H.

Grochowski, J. M.

A PR Pledge directs students in seating sections at a football game.

DANNY L. RHODES
Pledge Commander

T. B. LEE
Asst. Pledge Comm.

G. C. SCHOPER
Asst. Pledge Comm.

Haeberle, C. E.

Harrell, C. W.

Hartzog, B. M.

Hare, D. O.

Holloway, L. O.

Lehmann, J. A.

Pledges march to form traditional arch at Military Ball.

Maness, J. F.

Marshall, J. G.

McHugh, L. H.

Morrow, L. H.

Moseley, S. C.

Newman, M. D.

Pusey, E. S.

Rice, D. P.

Robison, K. D.

PR pledges form an honor guard during Honors and Awards Day.

PR Pledges spend many long hours a week drilling.

Shelton, R. N.

Talbert, T. W.

Upton, M. A.

Wharton, J. E

Whittaker, C. B.

Wilson, J. H.

Woodard, D. L

Angels Holds Drive To Benefit Orphans

Angel Flight serves Clemson in conjunction with the Arnold Air Society by selling corsages at home football games, providing guides for SAM's Career Day, and escorting school counselors at a convention held in Clemson.

On Veteran's Day, the Angels helped the local chapter with their annual poppy sale. The Angels held a very profitable drive for the benefit of Greenville's Miracle Hill Orphanage, and several Angels attended the area conclave in Florida.

Linda poses with Capt. Carter and Arnold Air members displaying part of the material sent to Viet Nam by the Society.

Butts, R. M.

Carson, V. J.

Denberg, S. L

Helfer, E. A.

Hicks, J. L.

Jenkins, J. A.

Jones, J P.

Karesh, S. R.

CADA JENKINS
Commander

Mahan, M. F.

Manley, M. L.

Mercier, C. A

Miller, N. M.

Smith, B. J.

Sorrells, L G

Stephens, B.

Tarquino, S. L.

Tooley, B J

Angels entertain Arnold Air Society at a drop-in.

Wolper, J C

Wooodham, M. A.

Sherry gives the girls a last-minute briefing.

Light Brigade Drills With Army ROTC Units

The Light Brigade was founded in 1964 as a military auxiliary unit to sponsor the units organic to the Clemson ROTC Cadet Corps. Coeds are selected for membership on the basis of character, appearance, poise, personality and interest, and must maintain a grade-point ratio of 2.0.

Members serve the cadet brigade in a secretarial capacity and act as official hostesses for visiting military dignitaries. This year the Light Brigade enrolled freshman cadets into the ROTC program, the pledges held a profitable bake sale, and a drill unit was initiated.

Joan marches with her company.

FIRST ROW, LEFT TO RIGHT: Trout, M., Barker, D., Choven, M., Lancianese, J. SECOND ROW: McKee, S., Carroll, V.

SHERRY McKEE
Commander

FIRST ROW, LEFT TO RIGHT: Tyson, C., Tripp, S., Nicks, J., Hair, L. SECOND ROW: Jackson, B., Craft, P., Stewart, T., Young, V., Gramling, C. THIRD ROW: Pennington, D., McDonald, J., Bissey, D., Davis, P., Sloan, K.

Scabbard and Blade Aids President's Box

Scabbard and Blade, a national honor society, is the most highly regarded college military organization in the United States. Company K, Seventh Regiment, strives to uphold these standards of excellence in the military in leadership and character.

This year Scabbard and Blade activities included selling rat hats, sponsoring the Military Banquet, co-sponsoring the Military Ball, ushering in the President's Box at home football games, and conducting night tactical problems during initiation of new members.

Beckroge, J. H.

Best, S. H.

Brannon, J. A.

Burnette, J. D.

Channel, C. N.

Corley, W. A

Ellis, D. L.

Franklin, R. D.

Graham, C. C.

Hannah, W. N.

Hill, C. E.

Hunter, J. S.

Johnson, B W.

Johnson, L. M.

Josey, B. E.

Kapp, F L

Lowder, H L

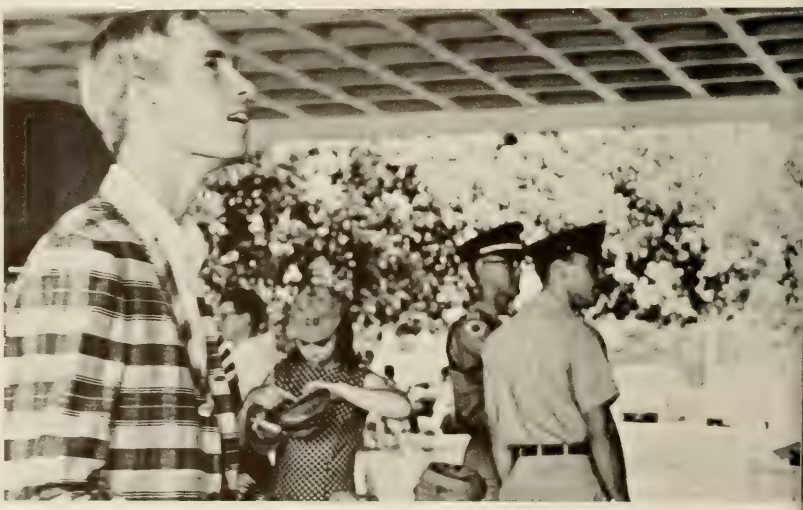
An unsuspecting freshman purchases a rat hat.

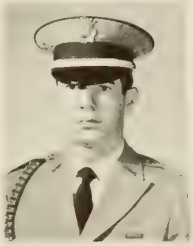
WILLIAM P. HANNAH
Commander

Mays, W. E.

McMullan, J. N.

Montgomery, J. A.

Page, S. W.

Pritchard, M. G.

Initiate Wilkes is ordered to enjoy himself.

Nemergut, J. P.

Noffz, W. O.

Phifer, L. D.

Priddy, R. N.

Ranney, J. R.

Rush, G. D.

Rustin, R. S.

Sutherland, J. L.

SHELLEY WHITE
Sponsor

Trammell, H. S.

Wilks, J. C.

Workman, J. H.

A pledge is helped to cool off while executing push-ups.

Arnold Air Society Honors AFROTC Cadets

The Arnold Air Society is an honorary professional society composed of outstanding AFROTC cadets who wish to gain a working knowledge of the United States Air Force. Members of the society are afforded opportunities to associate with other cadets who are also planning to become a part of the aerospace team.

The society gained recognition through such projects as the Soap for Viet Nam drive, a campus-wide blood drive, and corsage sales.

Alderbol, A. W.

Bailey, E. L.

Best, C. T.

Carson, J. H.

Coleman, T. O.

Edwards, B. R.

Angels and Cadets are engaged in friendly chat.

Arnold Air members visit World War II relic in Greenville.

RICHARD D. FRANKLIN
Commander

Fletcher, R. P.

Gay, D. N.

Hand, C. B.

Holcombe, B. W.

Krebs, W. E.

Angel Flight members help Arnold Air members sell corsages before football game.

Lee, L. W.

Lehecka, J. A.

Lowder, H. L.

Nemergut, J. P.

Phifer, L. D.

Pitman, B. C.

Pritchard, M. G.

Reynolds, D. W.

Rogers, R. W.

Rush, G. D.

Ruzicka, J. L.

Sherman, R. C.

Smith, W. R.

Stoudemire, J. W.

Wells, R. S.

Workman, J. W.

Arnold Air initiates go through traditional exercise.

Ballard, M. H.

Baron, J. I.

Blanton, J.

Brannon, J. A.

Brown, D. M

Bullwinkel, G. J.

Calhoun, R. A.

SAME Visits Redstone Arsenal in Alabama

The Society of American Military Engineers is an association of both civilian and military engineers joined to increase the engineering potential of the United States. The Clemson University chapter is composed of army and air force cadets as well as other students of engineering.

Meetings range from military and civilian speakers to film presentations. Members visited Cape Kennedy and Redstone Arsenal to widen the scope of their knowledge.

Cantar, R. C.

Coleman, T. O.

Coleman, W. G.

JOHN A. McCARTY
President

Conklin, R.

Donahoe, J. W.

Hampton, D. L.

Hand, G. E.

Hoag, J. R.

Holcombe, J. O.

Law, P. E.

Lee, T. B.

Lee, T. D.

Lindler, H. E.

Malphrus, L. D.

Martin, S. C.

Matthews, J. R.

McCormac, R. J.

Muschick, R.

Newman, T. C.

Noble, L. H

Parker, C. H.

Peeples, S. J.

Potts, J. L.

Putnam, W. M.

Ray, W. S.

Reynolds, D. R.

Rogers, J. R.

Rumph, W. M

Schoper, G. C

Slagle, G. E

Smith, W. R.

Tingley, E. B.

Weller, R. N.

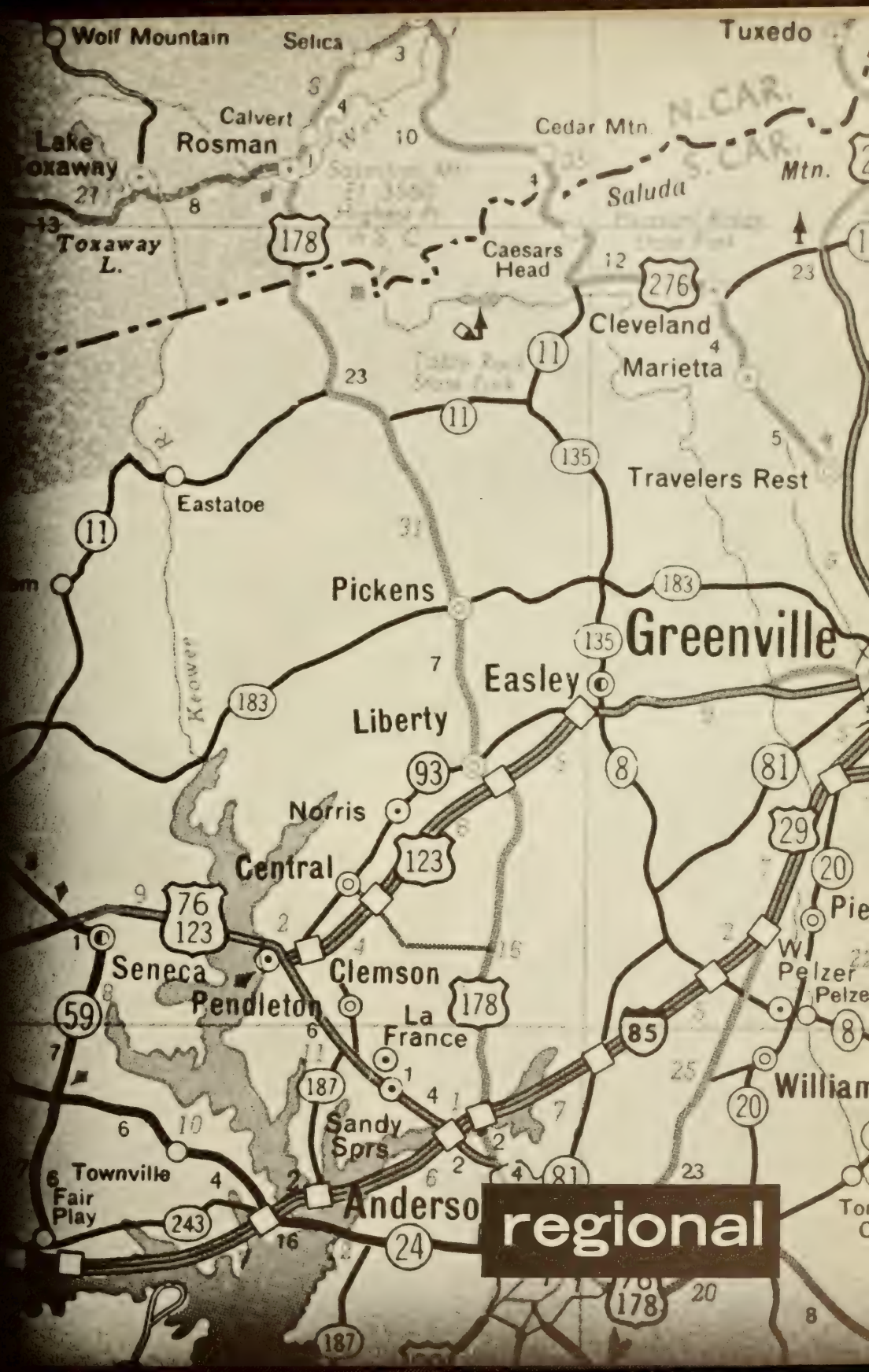
Wolf Mountain
Selica
Tuxedo
Calvert
Rosman
Lake Toxaway
Cedar Mtn.
N. CAR.
S. CAR.
Mtn.
Saluda
Toxaway L.
Caesars Head
Cleveland
Marietta
Travelers Rest
Eastatoe
Pickens
Greenville
Easley
Liberty
Norris
Central
Seneca
Pendleton
Clemson
La France
Sandy Sprs.
Townville
Fair Play
Anderso
Pelzer
William
regional

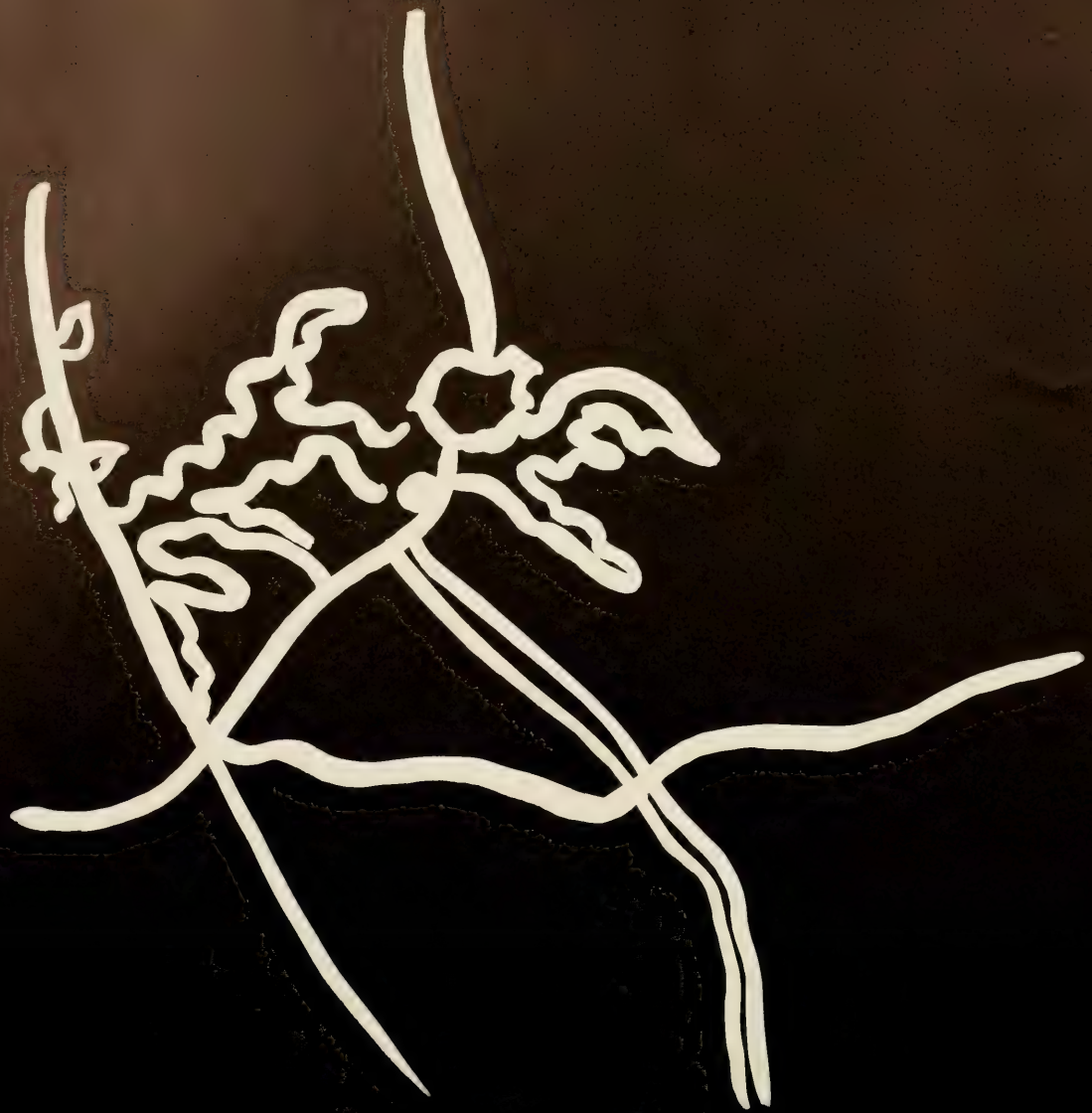

Beta Sigma Chi Throws Oyster Roast at Beach

In 1962 the Charleston County Club became a service fraternity, and, each year since, has given a $200 scholarship to a deserving freshman from Charleston County. To raise money for the scholarship fund, the club holds dances in the Charleston vicinity during the summer. The Dardnelles played at the annual Thanksgiving dance. During Christmas Vacation a dance was held, and the members enjoyed an oyster roast at the beach. The spring semester brought several more enjoyable social events for members.

Allen, C. D.
Barnwell, T. O.
Forsberg, C.
Aston, L. E.
Booth, R. P.
Fowler, M. B.
Avant, J. L.
Bullwinkel, G. J.
Fowler, W. E.

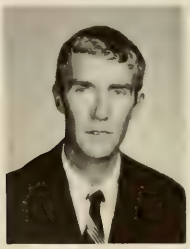

TOMMY TOWNSEND
President

Officers take a break from their busy schedule to have a picture taken.

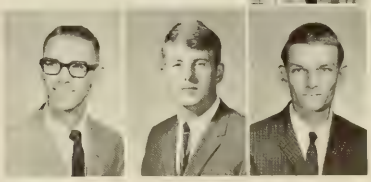

Haselden, E. D.
Jordan, W. C.
Eisemann, J. C.
Godfrey, D. K.
Grace, K. B.
Jaskiewicz, S.
LaRoche, M. J.

Lesene, W. E.
Peters, W. C.
Muschick, R. P.
Raines, K. D.
Neale, G. D.
Storen, L. E.
Pearce, W. G.
Stevens, W. T.

Beta Sigma Chi members plan a party.

Chester County Club Gives Scholarship

The Chester County Clemson Club was formed in 1959 and is composed of Chester County students attending Clemson University. The club holds bi-monthly meetings to plan activities and social functions.

Proceeds of the dances are contributed to the Chester County United Fund, the Boy's Club of America, and to a memorial scholarship fund. The annual Christmas dance was one of the highlights of the club's social year. The club's participation in intramural athletics is varied and affords opportunities for fellowship and sportsmanship.

FIRST ROW, LEFT TO RIGHT: Roberts, J., Freeman, D., Miller, B., Kirkpatrick, K. SECOND ROW: Criscione, J. J., Bank, C. M., Logan, J. W., Davis, D. G., Gantt, S. A. THIRD ROW: Coker, J. W., Abernathy, B., Crawford, C. H.

FIRST ROW, LEFT TO RIGHT: Campbell, P. G., Byers, J. W., Brannen, G. W., Collins, R. W. SECOND ROW: Moore, D. C., Carroll, J. A., Lee, T. D. THIRD ROW: Wilson, J. H., Wilson, J. L.

JAY BYERS
President

Members vote as to the date of their Christmas dance.

Amick, J. H.

Beasley, A. M.

Canavaggio, G. P.

Frank, R. E.

Hanano, W. N.

Koudsi, F. N.

ISA Hosts Its Annual International Supper

The International Student Association is composed of students from as far away as Japan and as close as Panama.

In addition to parties and socializing, the members often visit surrounding schools to lecture on the customs of their countries. The highlight of ISA's activities was the international supper. This supper provided other students and members of the Clemson community with a taste of the foods of different countries of the world.

International students relax in Loggia Lounge.

Lopez, L. E.

Matthew, R. T.

Mora, F. N.

NAT HANANO
President

Seay, M.

Ornekian, D.

Perez, S. V.

Pimento, R. T.

Rasheed, E. N.

Serrano, L.

Shore, W. A.

Skilton, R B.

Sutherland, Chas.

Van Loon, W. C.

ISA officers discuss plans for International Supper.

York County Club Has Active Year

The York County Clemson Club is a newly formed organization with the purpose of promoting fellowship, and improving scholarship among the York County Clemson students. The club has undertaken several projects this year including the establishment of a travel board at Winthrop for Clemson students and their dates and a scholarship for a club member. The club has also held several dances in Rock Hill, featuring the Caravelles and Moses Dillard. The club concluded the year with a trip to the beach.

DAVID BARTLES
President

York County club never has a dull moment at a meeting.

FIRST ROW, LEFT TO RIGHT: Larry Shaw, Cody Smith, T. E. Martin, Danny Rhodes. SECOND ROW: David Bartles, Richard Berkland, John Lawton, Danny Swanger, John Sherer.

FIRST ROW: Mike Pridemore, Bill Wise, Ricky Wisher, Bobby Westmoreland. SECOND ROW: Larry Grant, Alton Robbins, Danny Turner. THIRD ROW: Donnie Mussman, Ronnie Jones.

York County officers discuss what is to be brought up at the next meeting.

religious

Randy joins in the singing at BSU on Sunday night.

BSU Members go to Charleston Convention

The Clemson University Baptist Student Union has had such speakers this year as Mr. Bob Towell of the University of South Carolina and Dr. Dewey Carpenter, professor of chemistry at Georgia Tech, who spoke on "Science and Religion."

Approximately twenty members traveled to North Charleston Baptist Church for the annual Fall Convention first semester where they heard Dr. Foy Valentine and Dr. Gordon Blackwell, President of Furman University. Weekly visits to the old age home at Six Mile, S. C., comprise a new mission project.

JAMES R. ROGERS
President

FIRST ROW, LEFT TO RIGHT: Jerry Mobley, Carolyn Free, Linda Stevens, Ronnie Vincent, Ray Chastain. SECOND ROW: Billy Coleman, Todd Tyner, Don Shelley, Snip White, Dave Cole, Steve Eakes, Joe Crook, Allen Martin. THIRD ROW: Eldon Lufi, Rocky Mobley, Joe Lynn, John Cotton, Chuck Middlebrooks, David Gay, David Crenshaw. FOURTH ROW: Johnny Steele, Barry Edwards, Jim Edwards, Richard Hinson, Danny Speights, Ronny Rogers.

Baptist Student Union provides opportunity for members to join in fellowship and singing.

President Martin leads discussion concerning the regional conference.

Clemson Canterburians Entertain Deputations

The Canterbury Club, organized in 1924 in association with Holy Trinity Episcopal Church, provides fellowship for the Episcopal students on campus and strives to bring students closer together.

The club's service projects include the sponsorship of a six-year-old child from Taiwan. One of the club's most enjoyable social functions is sending and entertaining deputations from Converse and Winthrop.

Clemson Canterburians attend state, regional, and national conferences in order to learn more about life and their church.

Canterburians discuss what to send Tsin-Hua Nee for Christmas.

JAMES I. MARTIN
President

FIRST ROW, LEFT TO RIGHT: Olsen, Dr. Norman, Kent, R. P., Whitmire, Mr. Roland, Jensen, J. J., Castre, T. M. SECOND ROW: Binford, R. F., Slack, C., Nansfield, P., Craig, L., Dannals, N., Rodgers, J., Martin, J. I.

Christian Scientists Maintain Library

The Christian Science Organization on campus is a group of faculty members and student Christian Scientists not affiliated with any church. Activities of the group are varied. The organization maintains a lending library of Christian Scientist material next to the lounge of "A" dormitories. In addition it sponsors a chapel program each Sunday at 11:00 a.m., and the holding of a testimonial meeting each Wednesday at 7:00 in the Student Chapel. Often there are films shown with a discussion following.

On January 20th, Neil H. Bowles of the Christian Science Board of Lectureship spoke at the annual lecture sponsored by the group.

Cruse, G. D.

Dixon, R. M.

Fleming, D. B.

Geroge, W. A.

Peggy and Chris lead a testimonial meeting.

Gordon, L. C.

Greenman, R. M.

JACK HEMPHILL
President

A regular Sunday morning meeting of the Christian Scientists.

Herlinger, W. B.

Holton, M. S.

Irelan, F. H.

Koger, R. M.

Long, M.

Oliver, R.

Townsend, P. J.

Hillel-Brandeis has Bagels and Lox Brunch

The Hillel-Brandeis of Clemson University is dedicated to the service, spiritual and social, of the Jewish students. This year the club held a bagels and lox brunch as a drop-in for both old and new members and those interested in joining the club.

Since there is no resident rabbi in Clemson, Hillel-Brandeis works closely with rabbis at the University of Georgia. This fall Rabbi Cohen of Greenville spoke before a joint meeting of Hillel-Brandeis and the Presbyterian Student Association.

During the High Holy Days, the club provides transportation for its members to attend one of two synagogues in Greenville.

STEVE GOLDSTEIN
President

Members discuss transportation problems for Yom Kippur.

Officers prepare refreshments for a post-meeting social.

LEFT TO RIGHT: Bennet Levine, Sanford Loef, Jeff Abrahams, Barry Koretz, Mike Kasha, Mark Goldman, Steve Goldstein, Earl Cohen, Murray Coleman, Perry Glassman.

President Goldstein emphasizes a point.

Father Fisher takes a keen interest in club members.

Communion Breakfasts Held by Newman Club

The Clemson University Newman Student Association is a religious, intellectual, and social organization. The club sends representatives to the annual Province and National Conventions of the National Newman Student Federation.

The Newman Club offers lectures on the Vatican Council by Father Fisher, Mass in the Student Chapel, Bible vigils, and student-faculty communion breakfasts.

This year the Newman Club held a Fall Finale, a pizza party, and reception at Newman Hall. The club sponsors the annual Newman Awards Banquet and collects for the United Fund in the campus area.

Jake presents his idea to the other officers.

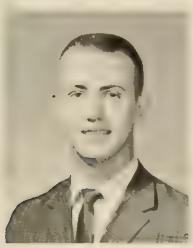

JOHN R. DAVEY
President

Catholic students find relaxation in Newman Hall.

"Y" Staff Coordinates YMCA Program

The many services and activities of the Clemson YMCA are used by every student on campus.

The backbone of the YMCA program, the YMCA staff is headed by the Secretary General, Mr. J. R. Cooper, and the Assistant Secretary, Mr. O. D. Nelson. Bobbie Palmer serves as Office Secretary and Nash Gray as Assistant Secretary. Through the leadership of these conscientious and competent people, the YMCA program continues to be an integral part of the Clemson campus.

MISS BOBBIE PALMER, Office Secretary

NASH GRAY, Associate Secretary

ROY COOPER, General Secretary

OTIS NELSON, Associate Secretary

Baker, J. A.

Bishop, T. C.

Chovan, M. A.

Cothran, H. M.

Howes, H. R.

Kavan, C. B.

Kolb, R. F.

Newton, D. A.

HENRY A. GARBELMAN
President

"Y" Cabinet Takes Ice Skating Trip

The YMCA Cabinet selected by the "Y" President coordinates programs for "Y" members throughout the year. Forums were held to enable students to question administrative officials and civic leaders.

The public relations committee published a newsletter for all members, a student directory, and a YMCA Bulletin. Deputations were exchanged with Winthrop, Columbia, and Furman. The Cabinet held cook-outs, a Christmas party, a talent show, and an ice skating trip to Highlands.

Formal initiation is a solemn for "Y" Cabinet members.

Henry explans some of the YMCA exchange programs.

Rush, G. D.

Saunders, J. L.

Smith, B. J.

Tarquino, S. L.

Thompson, S. H.

Wingard, R. A.

LEFT TO RIGHT: Saunders, J., Dowling, N., Garbelman, H., Newton, P., Williamson, T.

Senior YMCA Council Presents Green Beret

The Senior YMCA Council sponsored the annual YMCA concert again this year, continuing their service to the students of Clemson University. First semester the senior council presented two programs led by Alex Miller, a former Green Beret stationed in South Viet Nam. The practical and human interest sides of the war were discussed. George Rush, the student chaplain, led the discussion at another program. From unselfish service and interesting discussions council members are given rewarding insight into human problems.

LEFT TO RIGHT: Boyce, P., White, E., Gray, N., Richardson, T.

Senior members enjoy some of the YMCA facilities.

Danny Speights speaks to freshmen at Frosh Retreat.

The "Y" Rec area is available for all Clemson students.

LEFT TO RIGHT: Kolb, F., President; Feige, H, Vice-President; Nuckols, C., Secretary-Treasurer.

Junior Council members enjoy "Y" Recreation area.

Junior "Y" Sponsors Annual Frosh Retreat

The Junior YMCA Council promotes fellowship among its members and also among other members of the Junior Class through its activities. The council aids in the spiritual and social development of its members through community and campus service projects.

The Junior Council sponsors the annual YMCA retreat for entering freshmen before school, drop-ins during intermissions on dance weekends; and provides ushers for the convocations during Religious Emphasis Week. These activities supplement weekly meetings to lend variety and interest to the year's program.

Campers enjoy meal at Frosh Retreat.

LEFT TO RIGHT: Kavan, B., Bishop, T., Stepp, J., Gray, N., Wingard, R.

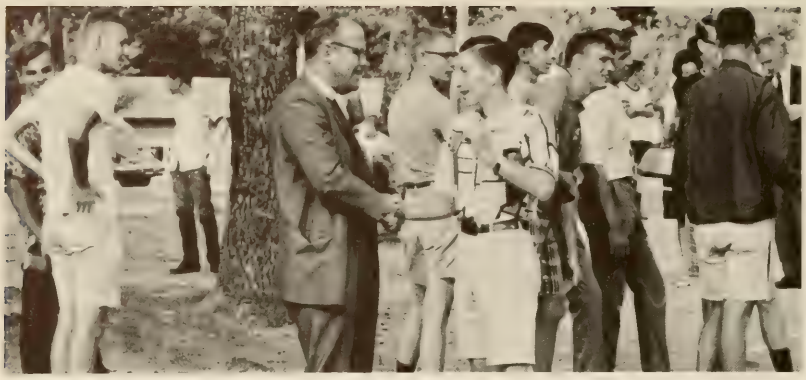

Ken extends a greeting to a visitor.

Sophomore "Y" Sells Candy for Project

The YMCA Sophomore Council was involved in a wide variety of activities during the year. Discussions were held on the history and goals of the YMCA. Movies were shown of past retreats, Homecomings of Clemson, and Freshman camps.

The Sophomore Council held a marshmallow roast, a bowling trip to Seneca, worked on the Homecoming display, and participated in the "Y" basketball and ping-pong tournaments.

The council sold six hundred boxes of chocolate covered mints to raise money for their World Service Project to build and maintain YMCA's around the world.

Religious services are held in outdoor chapel.

Campers take time to relax from camp activities.

FIRST ROW: Chovan, M., Howes, H., Smith, B. SECOND ROW: Thompson, S., Weston, D.

FIRST ROW: Riddle, B., Richburg, D., Hanna, G., McCollough, W.
SECOND ROW: Newton, P., Giles, O., Allen, J., Nelson, O.

Campers leave with many memories of many rewarding experiences.

Freshman "Y" Sponsors Varied Discussions

The Freshman Council of the YMCA is composed of freshmen interested in the aims and ideals of the "Y". This year the Freshman Council sponsored a mixer to allow members to become better acquainted. Discussions included a Negro panel talk on civil rights; a talk by one of Clemson's foreign students about the problems he had encountered in the United States; and a discussion on the new morality.

The Council provides excellent programs for Clemson students in their effort to promote fellowship and participation.

Council members enjoy "Y" facilities.

FIRST ROW: Williams, S. SECOND ROW: Laughlin, D., Cannon, S., Lyon, R., Gaskin, A., Hlulb, P., Bratton, T.

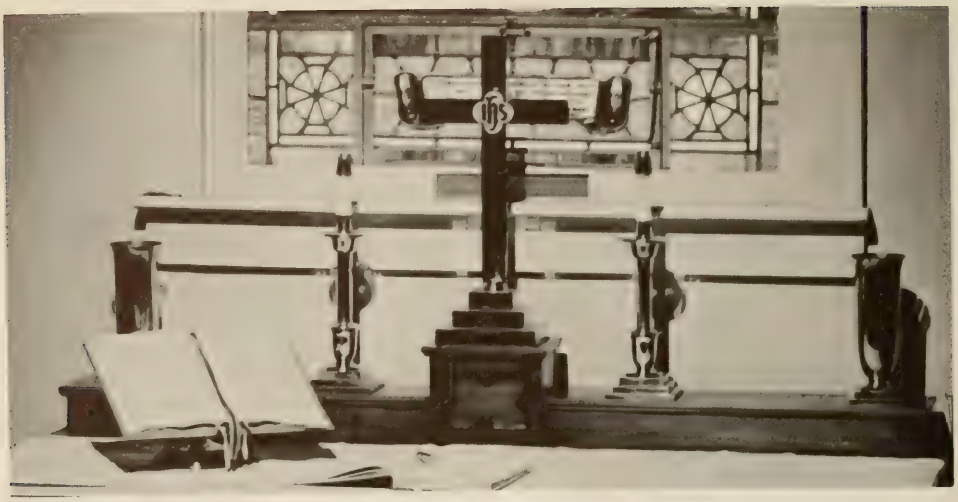

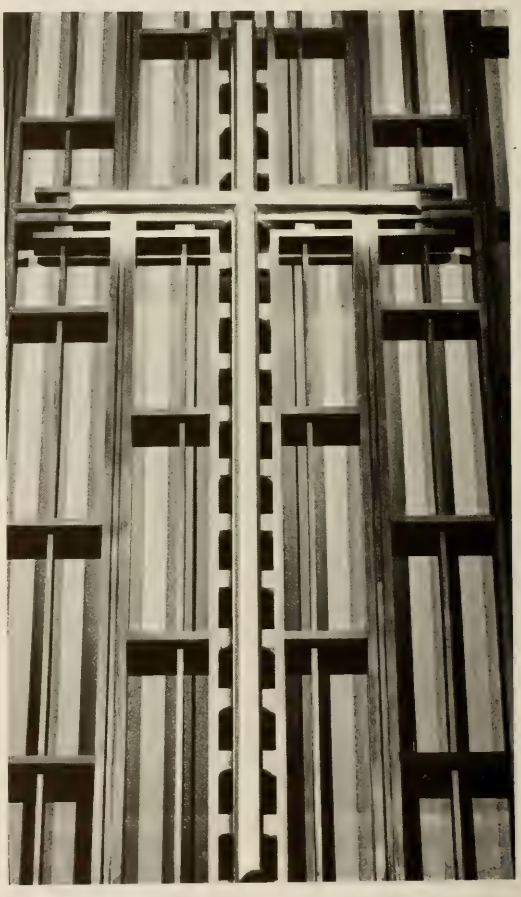

epilogue

EPILOGUE

THE TIME OF CLEMSON UNIVERSITY 1967 IS PASSED. FOR SOME THERE WILL BE NO MORE WALKING BY THE CALHOUN MANSION TO CLASSES, NO MORE GOING TO PEP RALLIES, AND NO MORE SEEING THE GLOW IN THE EYES OF CHILDREN AS THE TIGER ROAMS THE FIELD. THE 1967 GRADUATE WEARS HIS RING WITH PRIDE AND AS A SYMBOL OF THE TIME HE SPENT AT CLEMSON. SOME HAVE REGRETS, PERHAPS REGRETS THAT THEY DID NOT APPLY THEMSELVES ENOUGH TO EARN THE PRIVILEGE OF WALKING ACROSS THE STAGE. FOR OTHERS THE YEAR MARKED ONLY THE BEGINNING OF A LONG ROAD. THIS YEAR IS GONE, AND MEMORIES REMAIN. YET, ONLY THE FUTURE CAN REVEAL WHAT YOU GAINED FROM CLEMSON UNIVERSITY 1967 BECAUSE IT IS A FOUNDATION UPON WHICH TO BUILD.

advertising

DAN'S

WE SPECIALIZE IN CATERING

WE FURNISH EVERYTHING

FRATERNITY BANQUETS, CLUB PARTIES

SERVING CLEMSON STUDENTS FOR MORE THAN HALF A CENTURY

THE L. C. MARTIN DRUG CO.

CLEMSON

SOUTH CAROLINA

CONGRATULATIONS
AND BEST WISHES
TO THE CLASS OF

1967

Manufacturers of
beverage coolers

Beverage-Air Company

Plant and Sales Office: P. O. Box 5932, Spartanburg, S. C. 29301 Phone 803 582-8111, Cable BEVAIR Plant: Punxsutawney, Pennsylvania

MIKE PERSIA CHEVROLET

Rex O'Steen
(President)

Greenville, S. C.

Compliments of

Coker's

of Hartsville, S. C.—Since 1865

"More than a store—An Institution"

Serving Hartsville and

Eastern South Carolina

Over 100 Years

Reddy To Rock

Reddy Kilowatt never misses a party. In fact, without him, things would be pretty dull. Think of it: no stereos, televisions, electric guitars or ice cubes.

Thanks to Reddy there are over 160 flameless electric servants that make modern living comfortable, economical and fun. When you have a home of your own, there will probably be even more.

DUKE POWER

LYNCH DRUGS

YOUR MODERN SELF-SERVICE

DRUG STORE

DOWNTOWN CLEMSON

SERVING TEXTILES...

THROUGH THE DEVELOPMENT OF **DYESTUFFS, PIGMENTS AND INTERMEDIATES**

blackman uhler chemical company

SPARTANBURG, SOUTH CAROLINA

A DIVISION OF BLACKMAN UHLER INDUSTRIES, INC.

Compliments of

THE SHERWIN - WILLIAMS CO.

213 College St.

GREENVILLE, S. C.

Phone 235-3464

SHRIMP BOAT
FOOD TO GO
FISH
SHRIMP • CHICKEN

523N. GUIGNARD DRIVE
SUMTER
SOUTH CAROLINA

Plymouth
CHRYSLER
IMPERIAL

BILL BALLENTINE
MOTORS, INC.

1201 N. MAIN ST. ANDERSON, S. C.

DIAL 224-3475

COMPLIMENTS
OF
A

RABBIT
FRIEND

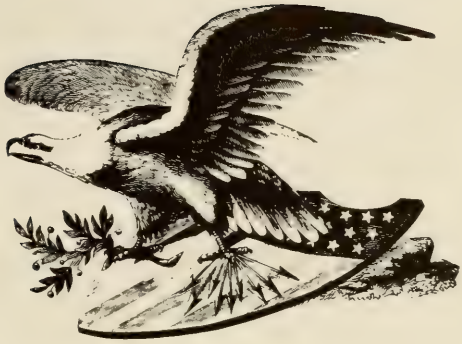

Congratulations to the Class of 1967!

Lunar bases, propellants, boosters, payloads—all are familiar words these days. Words our grandparents never knew.

But the strongest, most unchanging words in America always have been about people—what they believe, how they live.

We hope, when you look into this annual years from now, the best words still will be those our ancestors knew so well—COURAGE, FAITH, AMBITION, UNITY, LOVE, HONOR and PATRIOTISM!

Best wishes from . . .

SONOCO®

SONOCO PRODUCTS COMPANY, HARTSVILLE, SOUTH CAROLINA

"SPECIALIST IN TRADITIONAL CLOTHING"

Lees - Wright, Inc.

Lewis Plaza — Wade Hampton Mall

GREENVILLE, SOUTH CAROLINA

WESC

"660 in Dixie"

KLINE
IRON & STEEL
CO.

COLUMBIA, S. C.

Glassmaster

FIBERGLASS BOATS

Evinrude Motors

Gator Trailers

WEST COLUMBIA SPORT SHOP

Come Alive!
You're In The
Pepsi
Generation!

PEPSI-COLA

Terry Bottling Co.

ANDERSON, S. C.

Under appointment Pepsi-Cola Co., N. Y.

THE
CAPITOL

SUMTER'S
FINEST
DEPARTMENT
STORE

DAN GOSNEL
OPTICIAN
SOUTHERN OPTICIANS
GREENVILLE, S. C. 29601

108 E. NORTH STREET
PHONE 235-2412

800 PENDLETON STREET
PHONE 233-2451

One of the Good Things of Life

Borden's

ICE CREAM

Greenville Ice Cream Division
Greenville, South Carolina

PLANTS:

Biscoe, N. C.
Chester, S. C.
Fort Lawn, S. C.
Fort Mill, S. C.
Grace, S. C.
Kershaw, S. C.
Lancaster, S. C.
Laurel Hill, N. C.
Laurinburg, N. C.
McColl, S. C.
Maxton, N. C.
Wagram, N. C.
York, S. C.

SALES OFFICES:

Atlanta, Ga.
Boston, Mass.
Charlotte, N. C.
Chicago, Ill.
Cleveland, Ohio
Dallas, Texas
Detroit, Mich.
Indianapolis, Ind.
Laurel, Md.
Laurinburg, N. C.
Los Angeles, Calif.
Memphis, Tenn.
Miami, Fla.
Minneapolis, Minn.
Montreal, Canada
Nashville, Tenn.
New York City
Philadelphia, Pa.
Pittsburgh, Pa.
Rochester, N. Y.
San Francisco, Calif.
Seattle, Wash.
St. Louis, Mo.
Tulsa, Okla.
Worthington, Ohio

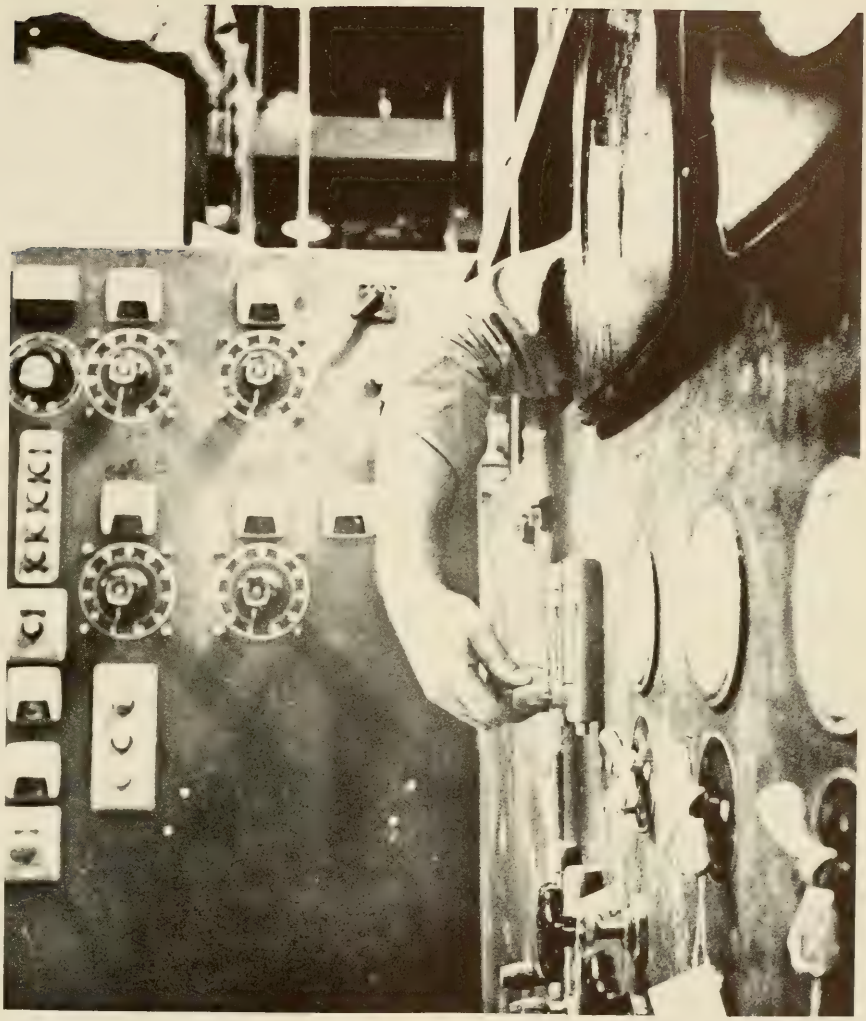

The Man Behind the Machine Works for Springs...

So do 18,000 other people.

In 19 plants and 25 sales offices.

And then there's the Computer Center. And the administrative offices. The Fabric Design Department. The Engineering Department. The Foundry. And the Machine Shop.

To say nothing of the Corporate Development Division. The research labs. The Executive Offices. The production and sales divisions. And things like that.

The man behind the machine (the one in the picture) is working on the control panel of a new cloth bleaching range.

Complicated? Sometimes. Challenging, too.

But interesting. Because things are happening in textiles. New plants. New Machinery. New processes. New finishes. New products. New end uses.

Textiles. Where the action is.

Ask the man from S.P.R.I.N.G.S.

Springs Mills, Inc.

Executive Offices, Fort Mill, South Carolina

TROY H. CRIBB & SONS
INCORPORATED

SPARTANBURG, S. C.

IN
COLUMBIA
IT'S

McGregor's
Drugs

Your area supplier for
Stein Theatrical Make-up

– Complete Supplies –

1308 MAIN ST.

LAWRENCE & BROWNLEE

Southern Insurance Specialists

Your Independent Insurance Agent
Since 1912

Anderson, S. C.

Gallant-
Belks

of Anderson

FOR MEN
- Crickateer
- John Cristy
- Botany
- Asher
- Arrow
- McGregor
- Creighton
- H.I.S.
- Farah
- Corbin
- London Fog

FOR WOMEN
- Catalina
- Wippette
- Sportempos
- Robbie Rivers
- Junior House
- Russ Togs
- Country Cousin
- Bobbie Brooks
- Lady Bird
- Ship'n Shore
- London Fog

AND MANY MANY OTHERS

CONGRATULATIONS TO THE CLASS OF 1966

FROM THE PUBLISHERS OF

The Greenville News

THE LEADING NEWSPAPER OF SOUTH CAROLINA

GREENVILLE PIEDMONT

TODAY'S NEWS TODAY

. . . offering

off-campus

student

housing

PATTERSON REALTY CO.

ROGERS FERTILIZER CO.

O. J. ROGERS, MGR.

ALSO SEED AND INSECTICIDES

MULLINS, S. C.

NOTHING SO DURABLE AS DURAWELD

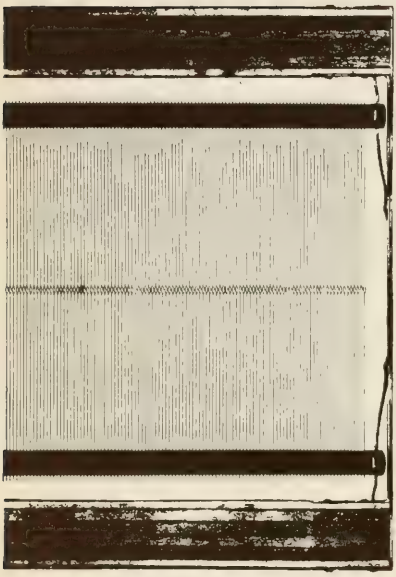

STEHEDCO Duraweld Harness Frames are Premium Grade and guarantee longer life. Each Duraweld frame stick is a lamination of strips of carefully selected, high quality wood permanently bonded together for greater strength and stability. This assures less distortion, warping, and splintering, with greater holding power for hardware, and elimination of weak spots.

SOUTHERN Duraweld Shuttles are made of finest quality tempered dogwood end blocks, for greater resiliency and tip retention, permanently bonded by an exclusive Southern method to long wearing wall sections of laminated wood or plastic. They assure at least 100% longer life expectancy with only a very moderate weight increase.

STEHEDCO Duraweld Picker Sticks provide the unexcelled combination of greater strength and whip, plus resistance to warping. They are made of multiple laminated veneers of high grade hickory reinforced with veneers of vulcanized fiber, permanently bonded with phenolic adhesive into a uniform panel.

Duraweld Harness Frames, Shuttles and Picker Sticks are manufactured with great care under rigid Quality Control methods, and will pay for themselves over and over again with superior performance and longer life. Ask one of our qualified Sales Engineers to show how YOU can start counting your savings when you invest in DURAWELD.

FIBER REINFORCING PANELS ↓

↑ MULTIPLE HICKORY VENEERS

Stehedco
STEEL HEDDLE MFG. CO.
PHILADELPHIA 32, PA.
SOUTHERN SHUTTLE DIV.
GREENVILLE, S.C.
Southern

K-5919

Other Plants and Offices: Granby, Quebec, Canada • Lawrence, Mass. • Greensboro, N. C. • Atlanta, Ga. • Textile Supply Co., Dallas, Texas • Albert R. Breen, Chicago, Ill.

walters & hillman
campus shop

clemson anderson

COMPLIMENTS

OF

SALISBURY
BRICK

FLOWERS FOR
EVERY OCCASION

CARTEE'S
FLORIST
PENDLETON, S. C.

BEST WISHES TO TAPS
AND THE CLEMSON STUDENT
BODY

GERRISH MILLIKEN
MILL

PENDLETON, S. C.

Manufacturers of Fine Synthetic Fabrics

h. neil gillespie

Photographers of the '67 TAPS Beauties

+ + +

Telephone 233-1671

2227 Augusta Street

Greenville South Carolina

INTERNATIONAL HARVESTER

MULLINS TRUCK
&
TRACTOR CO., INC.

SANDY BLUFF ROAD

MULLINS, SOUTH CAROLINA

SEE US
FOR THE BEST IN
REAL ESTATE

OUR SPECIALTY — Development
of
Residential Property in the Clemson Area

OUR LISTINGS—Include Homes and Lots
In the Most Desirable Sections

ANDERSON-ELLISON REALTY CO.

College Avenue Clemson
654-5911

F. C. Anderson, Jr.
654-2651
Clemson '56

M. C. Ellison
654-5221
Clemson '24

BARRY
STRUMAN'S

A MAN'S SHOP

923 KINGS HIGHWAY N.

MYRTLE BEACH, S. C.

COMPLIMENTS OF

LOCKWOOD GREENE ENGINEERS INC.

INTERSTATE HIGHWAY 85

SPARTANBURG, SOUTH CAROLINA

ABBOTT MACHINE COMPANY INCORPORATED

WILTON, MASS.

Southern Office Greenville, S. C.

TEXTILE WINDING MACHINERY

SYLVAN BROS.

Established 1897

JEWELERS AND DIAMOND MERCHANTS

Symbol of Quality Since

1897

COLUMBIA, S. C.

1500 MAIN ST. **RICHLAND MALL**

YOU Get the BIG 3

When You Buy at the Sign

OF THE SQ LINE!

SPARTAN QUALITY

1 QUALITY FEEDS

Scientific formulas . . . developed in Spartan's Laboratories . . . proved on Spartan's Research Farm . . . precision-made with quality ingredients under laboratory control. You get them all in Spartan Quality Feeds.

2 SCIENTIFIC FEEDING PROGRAMS

"SQ" Feeding Programs are developed, tested and proved on Spartan's own Research Farm before they are recommended. "SQ" Programs are designed to help you make maximum profits from your livestock or poultry.

3 DEPENDABLE SERVICE

Experienced field service men and reliable Spartan dealers are available to advise and help you when you need them. You can count on them for dependable service!

FAMOUS QUALITY . . . SPARTAN QUALITY

"Serving the Southeast for almost 50 years"

SPARTAN GRAIN & MILL CO.

SPARTANBURG, S. C.

&

NEWBERRY, S. C.

"PET... you bet!"

PET
MILK COMPANY
DAIRY DIVISION

Robert Rollings Blazers, Inc.

242 Park Ave., South New York, N. Y. 10003

SPECIALIZED BLAZER SERVICE

Schools	Athletic Teams
Colleges	Awards Committees
Classes	Sororities
Bands	Fraternities
Glee Clubs	Honor Societies
Choral Groups	Golf Clubs

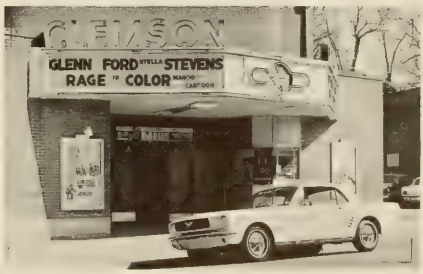

THE CLEMSON THEATER

Clemson, S. C.

A future with Cone Mills

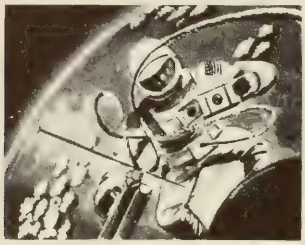

Widen your horizons!

Exciting things are happening in textiles today . . . materials for use in outer space . . . inner space . . . and on earth!

Cone Mills, a major producer of high quality fabrics, is a part of this dynamic development.

In this time of rapid change, we are constantly seeking imaginative, intelligent young people to help maintain our standards. Want a future with a challenge? Write Industrial Relations Department, Cone Mills Corporation, Greensboro, N. C.

CONE MILLS CORPORATION

"Where fabrics of tomorrow are woven today."

EXECUTIVE OFFICES
Greensboro, N. C.

MANUFACTURING PLANTS—Cliffside, Forest City, Gibsonville, Greensboro, Haw River, Henrietta, Hillsborough, Pineville, Reidsville, Salisbury in North Carolina. Greenville and Whitmire in South Carolina. Houston in Texas.

FINISHING PLANTS
Carlisle, Cheraw & Greenville, S. C.
Greensboro & Haw River, N. C.

SALES HEADQUARTERS — Cone Mills Inc., New York

CONE®

COKER'S PEDIGREED SEED
BLOOD WILL TELL

The Heart Of The Crop Is The Seed . . .

The Heart Of The Seed Is The Breeder

Confidence in the integrity and breeding methods of the breeder whose seed you plant is an essential element in successful farming . . . More than 50 years of breeding experience combine with the outstanding performance of Coker varieties to merit fully the confidence of Southern farmers in the purity and quality of Coker's Pedigreed Seed and in the superior methods of Coker's breeding staff . . . The Red Heart trade mark on every bag of Coker's Pedigreed Seed is your assurance of pure, high quality seed developed by breeders who stake their reputation upon the integrity of their breeding methods.

COKER'S PEDIGREED SEED CO.

The South's Foremost Seed Breeders

HARTSVILLE, SOUTH CAROLINA

J. B. LACHER

MANUFACTURING
JEWELER

23 COLLEGE ST.
GREENVILLE, S. C.

THE FASHION CORNER
ANDERSON, S. C.

"Things go better with COKE"

Coca-Cola Bottling Co.

Anderson,

South Carolina

RACQUET SHOP

CLEMSON HEADQUARTERS

IN GREENVILLE

HEYWARD

MAHON COMPANY

SOUTH CAROLINA'S

LEADING STORE

FOR MEN

Esso

"The Esso Club"

Clemson Service

Station

COMPLIMENTS

OF

JAMILE J. FRANCIS

step out!

Step out into an industry that offers an abundance of opportunity, job satisfaction, new and advanced methods, continued growth . . . an industry where initiative and ideas are welcomed . . . Textiles.

J. P. Stevens & Co., Inc., seeks young people with initiative and serious intent. Talk with Stevens about *your* future.

For full information write:
Industrial Relations Department,
J. P. Stevens & Co., Inc.,
P. O. Box 1089, Greenville, S. C.

J. P. Stevens & Co., Inc.

Fine Fabrics Made in America Since 1813

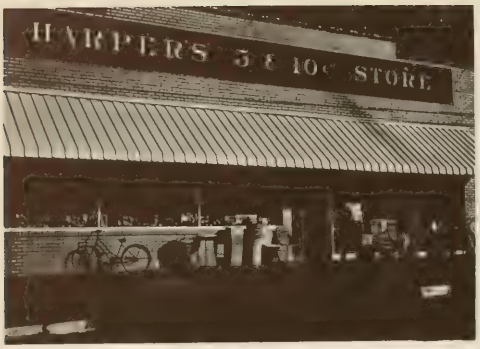

HARPER'S

• FIVE & TEN CENT

Stores

HOME OFFICE IN SENECA, S. C.

Serving You In Clemson and Surrounding Areas

KAY'S SHOP

FINE CLOTHES

CLEMSON, S. C.

COMPLIMENTS OF

LINDSEY'S

Fine Traditional Clothing & Furnishing

GREENWOOD — COLUMBIA

Jacobs Mfg. Co.

Industrial Chucks

Clemson, S. C.

Proudly employing many Clemson Alumni

williams
FURNITURE CORPORATION
Sumter, South Carolina

Furnishing the homes of America from the forest of South Carolina

---

COMPLIMENTS OF

Southern Coatings

MANUFACTURERS OF
ARCHITECTURAL FINISHES
METAL PRIMERS • TOP COATS

SOUTHERN COATINGS & CHEMICAL CO.
P. O. BOX 160, SUMTER, S. C. 29150 • (803) 775-1285 P. O. BOX 460, SLIDELL, LA. 70458 • (504) 643-2422

When you are No.1 in your whole State

You work harder and produce a better product

The State
THE COLUMBIA RECORD

Largest Circulation In South Carolina

✓ROP Color
✓Spectacolor

MERCK

HARDWARE FOR CLEMSON

Sloan's Men's Store

CLEMSON, SOUTH CAROLINA

First in Quality — Fairest in Price
Fastest in Service

"A Satisfied Customer Is Our First Consideration"

CLEMSON JEWELERS

CLEMSON SHOE SERVICE

For The Finest Shoe Repairs
Let Us Serve You.

We Stock Many Leather Products and Shoes Also.

CLEMSON, SOUTH CAROLINA

Westvaco...
part and parcel of the booming growth in education

Growth industries look to Westvaco for leadership in paper, packaging, building materials, and chemicals.

West Virginia Pulp and Paper

The textile industry is an exciting and dynamic as tomorrow and we think Woodside Mills reflects this excitement, this tone of progress—of looking toward tomorrow while efficiently working today. We are indeed proud of our textile history and we are confident of the future.

Job satisfaction, security and prosperity are realities at Woodside. Why not discuss your future with us?

WOODSIDE MILLS

EXECUTIVE OFFICE BUILDING

260 South Pleasantburg Drive

Greenville, S. C.

C. R. Hipp, Inc.

MECHANICAL CONTRACTORS

Charleston, South Carolina

AIR CONDITIONING — PIPING — SHEETMETAL

COBURG

DAIRY PRODUCTS

BETTER THAN THEY HAVE TO BE!

TRADITIONALLY
FINE CLOTHES

Rush Wilson Ltd.

Greenville, S. C.

DEVOE PAINTS AND VARNISHES

Distributed by

SULLIVAN HARDWARE COMPANY

206-08 S. Main St.

ANDERSON, S. C.

Serving this section since 1885

Compliments

of a

FRIEND

GASPAR - WARE

PHOTOGRAPHERS, INC.

876 W. PEACHTREE, N. W.

ATLANTA 9, GA. 30309

OFFICIAL PHOTOGRAPHERS

OF THE

TAPS

He's there--the man from SCN

Ask him about

Two for you at SCN---

- FREE CHECKING
  With $100 minimum balance
  -- Convenient
  -- Safe
  -- Permanent receipts
- 4% ON SAVINGS
  paid from 1st of any month on savings deposited by 10th

Interest compounded semi-annually

$15,000 insurance by Federal Deposit Insurance Corporation

Just two of the complete banking services at SCN!

SCN Since 1834

SOUTH CAROLINA NATIONAL

the Bank for Everybody

STUDENT ROSTER

NAME PAGE

Aaltonen, Kenneth R. 255, 336
Abbott, Andrew A. 390
Abbott, John J. 358, 479
Abbott, Patricia A. 282
Abbott, Sammy H. .....
Abbott, William W., Jr. 358, 514
Abercrombie, James H. 282
Abercrombie, James L. 390
Abercrombie, Wm. L., Jr. 358, 390
Abernathy, Larry W. 358, 472
Abernathy, Wm. Leslie 544
Abernethy, Louis L. 336
Abernethy, Russell H. 336
Abrams, Albert W. 358
Abrams, Edgar B. 336, 508
Abrams, James H., Jr. 189, 208, 282, 446, 502
Abrams, Jeffrey R. 358, 444
Accomando, Brunello 358
Acker, Louis L. 358
Acker, Thomas W. 390
Ackerman, John C. 336, 514
Ackerman, John H. .....
Ackerman, Philip D. 358
Acree, Linda S. 165, 282, 330, 519, 525, 136, 175
Adair, Miles M. 390
Adams, Carl R. 390
Adams, Damoris S. 358
Adams, Ernest L. 390
Adams, George F. 68
Adams, Harold H., Jr. 358
Adams, Harry P. 358
Adams, John B. 472
Adams, James M. 390, 474
Adams, John N. 358, 460
Adams, John Q., III 304
Addis, Brenda G. 336, 487
Addis, Ronald P. 358
Addison, Donald A. 68
Addison, James C., Jr. 358
Addison, James T., Jr. 268, 474, 505
Addison, James W. 192, 208, 222, 244, 336, 444, 450, 502
Addy, Gene W. 390
Addy, Jerry B. 336, 513
Addy, Wayne F. 358, 462
Adkins, Henry G., Jr. 68
Adkins, William R. 243, 244, 249, 320, 450, 488
Agnew, Kenneth D. 144, 168, 169, 390
Ahmed, Riaz 68
Aines, Robert Wm. 390
Ainsworth, Robert D. 390
Albea, Bruce B. 358
Albers, Richard A. 244, 336
Aldebol, Anthony W. .. 198, 336, 490, 538
Aldrich, Marion D. 170, 358
Alewine, Furman H. 336
Alexander, Douglas E. 168, 169
Alexander, Eddie A. 390
Alexander, Fred M., Jr. 358
Alexander, George D. 68
Alexander, John F., Jr. .....
Alexander, Laura S. 390
Alexander, Milton D. 390
Alexander, Oscar A. 336, 515
Alexander, Ronnie C. 358
Alexander, Terry K. ... 151, 152, 192, 304, 462, 515
Alford, John A. .....
Alford, John M. 358
Alfred, Gary R. 336, 516
Allee, Marshall C. 68
Allen, Charles D., Jr. 320, 543
Allen, Carl M. 357, 358, 510
Allen, Danny E. 176, 336, 434
Allen, Franklyn C. 358, 486
Allen, Frank M. 358, 456
Allen, James T. 336, 559
Allen, Jerry W. 390
Allen, Thomas R. 358, 493
Allen, William H. 68
Allen, William R. 68
Alley, Harold W., Jr. .....
Alley, Nancy S. 358, 525
Allgood, Barnett A. 390
Alston, Rowland P., Jr. 390
Altman, Charles D. .....
Altman, Homer F. 390
Altman, James A. 282
Altman, James C. 390
Altman, Mary L. .....
Alberson, Barbara A. 336
Alverson, David R. 358, 479
Alverson, James L., Jr. 390
Alverson, James W. 390
Alverson, William G. 390
Ambrose, Robert E. .....
Amerson, Grady M. 68
Amick, Harold C. 390
Amick, Jane H. 282, 443, 545
Amick, Randall D. 320, 505
Amick, Timothy J. 390
Ammann, Lawrence W. 390
Ammons, William R. 209, 259, 358

Amos, Paul D. 358
Amspacher, Karen L. 358
Anderson, Alex E. 390
Anderson, Alan J. .....
Anderson, Donald W. 358
Anderson, Edwin L. .....
Anderson, George A., Jr. 390
Anderson, Gary H. 320
Anderson, Harry R., Jr. 336
Anderson, Jack E. 390, 466
Anderson, John E. 304
Anderson, J. K. 192
Anderson, John L. 390, 532
Anderson, Leland E., Jr. 282
Anderson, Michael E. 336
Anderson, Philip L. 336
Anderson, Robert B., Jr. 336
Anderson, Ronald N. 276
Anderson, Ransome Wms. 390
Anderson, Terry K. 358, 455
Anderson, Thomas P. 390
Anderson, William D. 282, 512
Andis, Vernon W. 358
Andreve, George J. 276
Angelakos, Pete W. 336
Angle, Stanley B., Jr. 358
Angley, Franklin E. 390
Arant, Thomas M. 336
Arffman, Peter S. .....
Argo, Brenda G. 358
Armstrong, William H. 336
Armstrong, William S. 358, 508
Arnau, James A., Jr. 68
Arnett, James D., Jr. 68
Arnold, David C. 358
Arnold, Deborah M. 390
Arnold, Frank H., III 358
Arrington, Charles H. 336
Arthur, Gary J. 209, 358
Arunin, Wiboolsak .....
Arwood, Dennis J. 358
Ashford, Dorothy M. 358
Ashley, Jane R. 358
Ashley, John R. 390
Ashmore, Richard J. 358
Ashy, Peter J. .....
Askew, Scott S. 358
Askins, Dan G., Jr. 358
Askins, Harry R., Jr. 358
Askins, Paul W. 160, 390
Aston, Lewis E. 336, 543
Atherton, John R. 160, 390
Atkins, Martha C. 358
Atkinson, Larry N. 390
Atkinson, Lorin A. 422
Atkinson, Wooster L. .. 268, 480, 484, 485
Aughtry, Barry K. 336
Ausburn, Miriam B. 282
Avant, Joseph L. 176, 193, 336, 443, 543
Avinger, Harry C. 358, 482
Avinger, John O. 191, 358
Axson, William A. 336
Ayer, Frederick C., III. 304, 462
Ayers, Aubrey D. 390
Ayers, Bobbie F., Jr. 390
Ayers, Glenn W. 198, 242, 244, 282
Ayers, Kenneth R., ... 139, 358, 514
Ayers, Roderick G., Jr. 358, 434
Ayers, Robert W. 358
Ayoob, Joseph R. 242, 244, 300

Babb, Harley G., III 390
Babb, Julius W., III 208, 259, 336
Bacon, Bruce H. 390
Baer, Neil R. 336, 529
Bagnal, James G., III 320, 440
Bagnal, Martha G. 336
Bagwell, Benson L. 282, 510
Bagwell, Thomas N. 336
Bailes, Gordon L., Jr. 336, 444
Bailey, David R. 192, 282, 443
Bailey, Edwin F. 358
Bailey, Edward L., Jr. 336, 538
Bailey, James Wm. 390
Bailey, Robert E. 390
Bailey, Steven D. 358, 530
Bailey, Susan G. 390
Bailey, Terry L. 358
Baird, David P. 390
Bakalian, Mihran G. 390
Baker, Charles D., Jr. 390
Baker, Elisha R. 390, 490
Baker, Geoffrey B. 358
Baker, George F. 241, 300, 550
Baker, John A. 268, 506
Baker, John L. .....
Baker, James R. 336
Baker, Paul F. 358
Baker, Ronald E. 304
Baker, Reginald W. 390
Baker, Steven W. 161, 193, 359
Baldwin, Fred K. 358
Baldwin, Johnny E. 336, 482
Baldwin, William P. .....
Ball, Nancy D. 390, 523

Ballard, Milas H., Jr. 304, 482, 540
Ballard, Rebecca 165, 359, 490, 522
Ballard, William B. 336, 469
Ballas, Catherine M. 336
Ballenger, David M. 282, 530
Ballenger, David T. 336, 441
Ballenger, Henry G., Jr. .....
Ballenger, Richard C. 390, 466
Ballenger, Ray T. 282, 466
Ballentine, George F. 359
Ballew, Thomas W. 358
Ballington, Don A. 336, 474
Ballington, James R. 68
Bankhead, Richard B. 304
Banks, Charles, MCH 390, 474, 544
Bannister, Georgia T. .....
Banton, Marvin B. .....
Bantz, Michael K. 336
Barbary, James E. 243, 244, 282, 512
Barber, Wade H. .....
Barbery, Stephen L. 359, 450
Bardsley, Charles E. .....
Bardwell, Donald M. .....
Barfield, Johnny W. 336, 476
Barfield, Sammy M., Jr. 336
Barker, Byron H. 359
Barker, Donna M. 359, 535
Barker, Harry G. 268
Barker, James F. 359
Barker, Malinda D. 390
Barker, Mary N. 359
Barker, Robert E. 390
Barker, William A., Jr. 336, 444, 482
Barmore, Charles R. 433, 461
Barnes, Andrew W. 255, 390
Barnett, Gay M. 282, 516, 525
Barnett, John L. 359, 482
Barnett, Sara L. 359
Barnette, Clayburn S. .....
Barnette, James W., Jr. 300, 456, 500
Barnette, William H. 336
Barnhardt, Joann B. 68
Barnwell, Thomas O., Jr. ... 359, 466, 543
Baron, Jerome I. 336, 540
Barr, Gerald B. .....
Barrett, Kenneth M. 359
Barrett, Wm. James 390
Barrick, William M. .....
Barry, Lamar J. 390
Bartell, Johnny 359, 484
Bartles, David M. 336, 546
Bartmess, Eugenie V. .....
Barton, George E., III 359
Barton, Martha A. .....
Barton, Robert A. 390
Baskin, David L. 359
Baskin, Edward B., Jr. 268, 461, 516
Baskin, Thomas C., Jr. 391, 532
Bass, Arthur T. 391
Bass, John A. 336, 434
Bass, Samuel D. 391
Batchelor, Alfred S. 336, 488
Bates, Joseph M., Jr. 268, 510
Batson, Marietta L. 359, 490
Batson, Wm. Everett 359
Batson, Wm. Edward, Jr. 68
Batten, Daniel M., III 391
Batten, Wise H. 336
Battle, James W., Jr. 336
Baucom, James B. 391
Bauer, Jonathan L. 359
Baughman, George F. 359
Baxley, Leslie R. 391
Baxter, Tommie M. .....
Bazemore, Paul R., Jr. 391
Bazzle, Ervin Wm. 391
Beach, Harris L., Jr. 164, 359, 490
Beach, Judith E. 391, 490
Beachy, Robert W. 391
Beam, Charles P. 359
Beam, Herbert W. 359, 444
Beam, Theodore D. 304, 470, 479, 514
Beaman, Wallace D. 359
Bearden, William O. 155, 336
Beasley, Alton M. 304, 462, 500, 545
Beatson, Ronald B. 192, 268, 474
Beauchene, William B. 216
Beaudnot, Charles G. 304
Beaudoin, Donald P. 391
Beaudrot, Charles G. 462
Beauvais, Richard L. 282
Bechtold, Philip A. 304, 515
Beck, Joseph J. .....
Beck, Ronald F. 336
Beckham, Lewis R., Jr. 336
Beckham, Wm. Perry, III 359
Beckrage, John H., Jr. 304, 536
Beckwith, Randy L. 391
Bedard, Paul D. 359
Be Dell, James F., Jr. 391
Bedenbaugh, E. E., Jr. 320, 488
Beeson, John W. 336, 466, 505
Beeson, Perry H., Jr. .....
Begg, William B. 304, 462, 515
Behrens, William A. 193, 359
Belcher, Earl L., Jr. 336, 482, 490

Belflower, C. 16
Belk, Helen M. 359, 52
Belk, Jack D. 255, 30
Belken, Richard J. 33
Belknap, Gregg A. 35
Bell, Cecil W. 208, 222, 242, 244, 320, 51
Bell, David J. 35
Bell, David M. 168, 169, 209, 359, 44
Bell, George F., Jr. 359, 48
Bell, George W. 35
Bell, Hal R. 39
Bell, Jeffrey W. 359, 50
Bell, Richard C. 282, 244, 51
Bell, Randy L. 208, 35
Bell, Robert L. 39
Bell, Samuel R. 35
Bell, Thomas E., III 20
Bellamy, Oscar H., III 39
Bellflower, Richard H. 33
Belle, Isle J. W. 35
Bello, Norman E. 33
Belser, Gretchen H. .....
Benedict, George W. 216, 244, 45
Benjamin, Ronnie S. .....
Bennett, Richard J. 39
Bense, Joel E. 176, 33
Bentley, William G. 33
Benz, Gregory P. .....
Bergren, Scott C. 39
Berkland, Richard D. 158, 337, 46
Berkovich, Charles A. 35
Berman, Robert E. 27
Bernabiti, Peter J. 35
Bernat, William C. 337, 46
Berry, Jerald E. 39
Berry, Lance J. 53
Berry, Richard B. 39
Bessent, Carl T. 35
Best, Carl T. 197, 282, 53
Best, Stephen H. 282, 53
Bethea, Charles J., Jr. 170, 282, 45
Bethea, Lynda H. 165, 35
Bethea, Thomas C., Jr. 193, 39
Bethune, William R. 276, 49
Betsill, William L., Jr. 39
Bettis, John R., Jr. 33
Bettis, Thomas A., Jr. 28
Beyer, Georgia R. 35
Biber, Joseph M. 282, 44
Bicksler, Frederick C. 337, 51
Biechlin, Thomas E. 35
Biediger, William C. 33
Bierley, Winfred B., Jr. 161, 35
Biezenski, Romana A. 33
Biggers, John F., III 283, 51
Biggerstaff, Edward D. 144, 159, 337, 47
Biggs, Shirley H. 28
Binford, Robert F., Jr. 337, 466, 55
Binkley, Patrick E. 39
Bischoff, Charles F. .....
Bishop, ASA O., Jr. .....
Bishop, Harold W. 39
Bishop, Holmes P. 26
Bishop, John J. 39
Bishop, Michael B. 304, 48
Bishop, Michael G. 39
Bishop, Ralph J. 33
Bishop, Samuel H. .....
Bishop, Thomas C. 48
Bishop, Thomas L. 35
Bishop, Thomas P. 55
Bishop, William E., Jr. 35
Bishop, Wayne H. .....
Bishop, Wm. Larry 39
Bishop, Wayman R., III 304, 50
Bissey, Diana K. 391, 523, 53
Black, Denny E. 359, 53
Black, Joel A., Jr. 359, 43
Black, James H., Jr. 47
Black, James K. 39
Black, Richard P. 32
Black, Samuel W. 39
Black, William E., III .....
Blackburn, John A. 149, 337, 490, 49
Blackmon, Johnny H. 33
Blackmon, Larry M. 39
Blackmon, Terry G. 33
Blackwell, James M. 35
Blackwell, Kenneth C. 33
Blackwell, Martha G. 39
Blackwell, Robert W. 39
Blackwell, William R. 39
Blackwood, Eber J. 39
Blackwood, Herbert D. .....
Blair, Edsel D. 39
Blair, James C. 39
Blair, Robert C., Jr. 39
Blake, Lewis D., III 39
Blake, Thomas L. 209, 39
Blakely, Edward W. ... 134, 276, 330, 450, 493, 498, 56
Blakeney, W. C., Jr. 26
Blalock, Alec D. 39
Blanchard, Roy E. 391, 4

NAME PAGE

Bland, Frank S. 391
Blandenburg, John C. .....
Blanks, William J., Jr. 359, 462
Blanton, Gerald A. 337
Blanton, Jefferson A. 304, 472, 540
Blanton, Melvin D., Jr. 304
Blasco, Ronald L. 337
Blattmachr, Douglas J. 391
Bleckley, Mary N. .....
Blihovde, Steven N. .....
Block, Ronald E. .....
Blume, Odell B. 337, 466
Blume, Ronnie T. 337, 460
Boatwright, David B. .....
Boatwright, Wm. Edwin 391
Bobb, Marvin L., Jr. 359
Bobinski, Paul S. 337
Bobo, Jay C. 360
Bock, Robert F., Jr. 360, 460
Bodie, Jerry L. 391
Bodine, Ashby B. .....
Bodle, Phillip C. 391
Bogan, Kenneth L. .....
Boiter, John P. 391
Bolding, Richard W. 360
Bolen, Charles E. 360, 444
Bolen, George F., Jr. 337, 517
Bolin, Edmund M. 304, 482
Boling, Jim 235
Boling, Michael D. 304
Bolt, Joseph D. 144, 391, 490
Bolt, John E. 391
Bolt, Richard G. 193, 360
Bond, John McC. 391
Bond, Suzanne H. 360
Bonekat, Horace W. 159, 170, 360
Bonen, James R. 391
Bonner, Wm. Pinckney .....
Bonnett, John V. 360
Bonnette, Augustus K. 68
Bonnette, Thomas E., Jr. 360, 501
Bonnie, Wm. D. 391
Boone, Donald T. 360
Booth, Hubert J. 320, 446, 455
Booth, J. Robert .....
Booth, Robert P., Jr. 337, 543
Boozer, George W., III 320, 458
Borke, Norbert J., Jr. 156
Borny, Walter 360
Borst, William J. .....
Bostic, James E., Jr. 360, 455
Bouchillon, Randall E. 391
Boudolf, Victor A., Jr. 337, 482
Bouknight, Heyward H. 360, 438
Bouknight, Robert M. 391
Boulware, Walter B. 391
Boutros, Fouad Y. 360
Bowden, Charles M. 68
Bowden, George H. 391
Bowden, Woodrow R., Jr. 304
Bowen, Bernard A. 391
Bowen, Dennis R. 391
Bowen, James F. 391
Bowen, James R. .....
Bowen, Leander B. 304, 460, 462
Bowen, Michael L. 337
Bowen, Robert D. 149, 157, 159, 168, 337, 466, 490
Bower, Douglas R. 337
Bowers, Glenn 391
Bowers, Guery A. 360
Bowie, Calvin N. 193, 360
Bowie, Philip A. .....
Bowie, Patrick C. .....
Bowie, Stephen A. 360
Bowman, Joyce E. 391
Boyce, Ronald L. 320, 458, 513
Boyce, William M. 304, 466
Boyd, Edward A. .....
Boyd, Marion C., Jr. 391
Boyd, Maston W., III 68
Boyles, Julian L. 145, 360, 434
Boynton, James D. 391
Bozard, Dennis R. 320, 457
Bozard, John T. 360
Brabham, David R. 391
Bracht, John B. 337
Bracken, Dewey M. 360, 469, 474
Bracken, Gloria J. .....
Bracken, James W. 360, 462
Brackett, Ralph J. 391, 466
Braddy, Patrick D. 320
Bradley, Kent D. 391
Bradley, Thomas N. 391
Brady, John L., Jr. 391
Branch, William E. 283
Brand, Harvey A. 391
Brandon, James H., Jr. 337, 442
Brandt, William F. 360
Brandt, William P. .....
Brandt, Walter R. 337, 442, 466
Brandyburg, Frederick 360
Branham, Charles W., Jr. 337, 513
Branham, George F. 392
Brannen, Christopher 360
Brannen, Carol L. 392
Brannen, Glenn W. 442, 544
Branock, Robert N. .....
Branon, Jerry A. 176, 209, 304, 466, 536, 540

NAME PAGE

Branton, John J. 337
Bratton, Thomas J. 392, 559
Bray, Dillard W., Jr. 189, 283
Bray, Randy L. 392
Breazeale, Frank W. 337, 485
Bredal, Roy H., Jr. 337, 509
Breen, Richard M. 360
Breland, Joyce E. 392
Brennan, John A. 392
Brewer, James A. 392
Brewer, William S., Jr. 337, 434
Brewington, John J., Jr. 360
Brice, Marguerite C. .....
Brice, Samuel M., Jr. 304, 482
Bridwell, Ferrell M. .....
Briggs, Joseph R. 337, 466
Briggs, Joseph T. 392
Bright, Kenneth L. 392
Bright, Stephen D. 360
Brimer, Wayne F. 392
Brinkley, James K. 360, 530
Brittain, James M. 337, 514
Brittain, Wallace C. 337, 474, 505
Britton, Carol L. 139, 337, 525
Brock, David R. 360, 509
Brock, Jerry D. .....
Brock, Montelle 392
Brock, Pascal S. 458
Brock, Sammie K. 392
Brock, Thomas O. 337
Brockenfelt, Gerald E. 337, 476
Brockington, Wayne G. 392
Brodme, Wm. L. 392
Broeker, Patrick D. 392
Brooke, Kenneth F., Jr. 392
Brooks, Jesse B., Jr. 337
Brooks, Joe T., Jr. 337
Brooks, Linda F. 360
Brooks, Mary O. 268, 520
Brooks, Nigel R. 360
Brooks, Phillips M., Jr. 513
Brooks, Robert A., Jr. 337
Brooks, Randall E. 268, 476, 511
Brooks, William T. 360
Broom, John F., Jr. 360
Broome, Gettys S. 320, 513
Broome, Wm. Len .....
Brosnan, Denis A. 163, 171, 305, 441, 446, 457, 517
Brouse, John A., Jr. 392
Brown, Allison E. 166, 337, 517
Brown, Albert M. 160, 360
Brown, Bobby L. .....
Brown, Carol A. 360
Brown, Carl E., Jr. 156, 172, 305, 433, 436, 462, 465, 501
Brown, Calvin H., Jr. 337, 444, 462
Brown, Carol K. 68
Brown, David A. 305, 442, 448
Brown, David H. 283
Brown, David M. 337, 392
Brown, David M. 540
Brown, Eddie 360
Brown, Ernest C., Jr. 337
Brown, Edward D. 392
Brown, Furman H. 337, 482
Brown, Francis T. 268, 476
Brown, Frank T. 176, 360, 476, 530
Brown, Hugh C. 360
Brown, James C. 305, 462
Brown, John F. 68
Brown, James I. 392
Brown, James R. 283
Brown, Jerry S. .....
Brown, James W. 392
Brown, Kenneth J., Jr. 305, 512
Brown, Lewis E. .....
Brown, Michael E. 320, 488
Brown, Michael S. 276
Brown, Phillip H. 320
Brown, Patrick M. 392
Brown, Rufus 392
Brown, Roland L. 337
Brown, Robert O., Jr. .....
Brown, Thomas C., Jr. .....
Brown, Thomas G. 360
Brown, Thomas J. 392
Brown, Wayne P. 392
Brown, Will T., Jr. 320, 455
Browne, Melvin N. 392
Browning, Don E., II 337
Browning, Jerry W. 276
Browne, Melvin M. 392
Bruce, Donald L. 360
Bruce, James A., Jr. 360
Bruce, John F. 360
Bruening, J. Patrick 392
Bruggeman, William H. 337, 462
Bruner, George E., IV 360
Bruner, William W., Jr. 283, 511
Bruno, Stephen S. 360
Brunson, James H., Jr. 392
Bryan, John R., Jr. .....
Bryan, Richard C. 305, 466
Bryan, Wilson C. 392
Bryant, Furman D. 360, 479
Bryant, James O., Jr. .....
Bryant, Max V. .....
Bryant, Norman K. 337
Bryant, Sandra J. 392

NAME PAGE

Buchanan, James R. 360
Buchanan, Keith C. 360
Buchanan, Marvin R. 392
Buck, James A. 360
Buckalew, Alman L. ... 168, 169, 360, 438
Buckhiester, Philip G. 144, 360, 444
Buckland, Emma J. 337
Buckner, James L. 360
Buczkowski, Richard J. 305
Buddin, Linda N. 392
Buff, Stephen F. 68
Bugg, Marcia Y. 392
Buletza, George F., Jr. 68
Bull, Byron R., Jr. 68, 446, 466
Bull, Elvin L. 392
Bull, James H. 392
Bull, Ronald A. 360
Bull, William H. 300, 456, 515
Bull, Warren J., III 320, 510
Bullard, David B. 360, 482
Bullenger, Henry G. 392
Buller, Richard E. 392
Bullington, Deryl E. 337, 506
Bullock, Judith L. 360
Bullock, Ronnie E. 178, 183, 283, 438, 442
Bullwinkel, George J. 392, 540, 543
Bultman, Sam L. .....
Bulwith, Thomas E. 208, 360
Bunch, Helen L. 170, 360, 520
Bundrick, David R. 283
Burbick, Bruce A. 209, 337
Burch, Elmer E., Jr. .....
Burch, Norman L., Jr. 337
Burchstead, H. B., Jr. 283, 487
Burdette, Charles A. 305, 472
Burdette, Edward K. 337, 506
Burdette, Glenn G. 360
Burgess, Albert F., III .....
Burgess, Harvey R. 337
Burgess, Jack W. 337
Burgess, Richard C. 338
Burgess, Richard H. 361
Burgess, Thomas U. 338, 465
Burgess, Warren A. 361
Burgner, Daniel E. 305, 465
Burgner, Grady S. 361
Burkett, Byron V., Jr. .....
Burley, William N., Jr. 338
Burnwell, David L., Jr. 283
Burnett, George P. 209, 361
Burnett, Woods W. 338
Burnette, Joe D. 197, 283, 529, 536
Burnette, James P. 392, 532
Burnette, Paul E. 283, 433, 506
Burns, James E. .....
Burns, John M. 361
Burns, William D. 361
Burrell, Otto C., Jr. 392
Burriss, Thomas M. 320
Burriss, Thomas M. 392
Burriss, W. Thomas 392
Burrous, Michael G. 359
Burton, David W. 208, 338
Burton, James H. 338, 506
Burton, Joseph R. 392
Burton, Olin M. 283, 446, 479
Busch, Charles F. 338
Busch, Franklin D. 361, 485
Busch, Monroe S. 338
Busch, William B., Jr. 151, 300, 450, 512
Bush, George J. .....
Bush, Ray P. 361
Busha, Larry B. 392
Busha, Ronald J. 361
Butler, James Wm. 338
Butler, Kenneth 392
Butts, Ruth M. 392, 534
Byers, Harry F., Jr. 338, 482
Byers, John W. 305, 513, 544
Byrd, Jack R. .....
Byrd, James R. 361
Byrd, Orren E., Jr. 361, 510
Byrd, Reuben A. 361
Byron, Barry J. 361
Byrum, William J., Jr. 361

Caban, Jose R. 276
Cable, John H. 276, 493
Cabrera, George J. 361
Caggiano, James V. 361, 469
Cagle, Johnny L. 208, 259, 361
Cain, Sammy R. 392
Calcutt, Ronald B. 361
Caldwell, James E., Jr. 361, 444, 472
Calhoun, John G. 68
Calhoun, Robert A. 338, 530, 540
Calkins, William L. 361
Callicott, Samuel L. 361
Calloway, James E., Jr. 361
Calmes, James D. 392
Camak, David A. 300, 481
Camerio, Louis T., Jr. 338
Cameron, Terry L. 361, 530
Campbell, Alan McK. 392, 532
Campbell, Barbara N. 361
Campbell, Douglas A. 283
Campbell, David L. 338
Campbell, Dallas R. 68
Campbell, John L. 392

NAME PAGE

Campbell, Jos. L., III 68
Campbell, James P. 338, 462
Campbell, Jerry Z. 361
Campbell, Larry S. 305
Campbell, Paul G., Jr. 338, 462, 490, 544
Campbell, William A. 361
Campfield, Roy W. 361, 479
Canady, Horace G. 68
Canavaggio, Guy P. 392, 545
Cann, William R. 392
Cannady, Walter K., Jr. 338
Cannella, Albert A. 68
Cannon, Glenda A. 392
Cannon, Nathaniel P. 392
Cannon, Stuart McF. 392, 559
Canter, Robert C. 361, 540
Cantrell, Harley F. 69
Cantrell, James G. 361, 509
Cantrell, Wendell G. 361
Canup, Claude R., Jr. 300, 481
Canuso, Michael D. 392
Capps, Michael L. 361
Capps, Wm. Thomas, Jr. 392, 532
Card, John H., Jr. 392
Carder, John E. 361, 508
Carey, Harold A., Jr. 361
Carey, James C., Jr. 392
Carey, Robert D. 361
Caricato, Robert J., Jr. .....
Caricato, Robert L. 276
Carkhuff, Vincent H. 361
Carlson, Andrew R. 361
Carlson, Dennis A. 338
Carlson, Gerald I., II 338, 476
Carlson, Paul H. 69
Carlton, Becky S. 168, 169, 361, 525
Carmichael, Marvin G. 392
Carnes, Philip G., III 338, 505
Carnes, Walter G. 393
Carpenter, James C., Jr. 176, 338
Carpenter, James L. 305
Carpenter, Louis C. 338
Carpenter, Robert C. 393
Carpin, David A. 393
Carraway, Douglas C. 244, 300, 456
Carrol, B. 159
Carroll, Charles E. 338
Carroll, Joseph A. 361, 544
Carroll, James M. 361
Carroll, Reba L. 338, 469
Carroll, Virginia E. ... 361, 519, 522, 535
Carros, Sammie G. 143, 192, 283
Carrow, Cynthia E. 361
Carson, James H., Jr. 196, 244, 283, 538
Carson, Ray H. 393
Carson, Valerie J. 361, 472, 490, 534
Carson, Wm. Stephen 393
Carter, Hansford L. 320
Carter, Joseph P., III 393
Carter, James S. 393
Carter, Jack W., Jr. 393
Carter, Oscar L. 393
Carter, Ray O. 361
Cartledge, John B. 69
Cartrette, Jacoby G. 300, 456
Cartwright, Dennis H. 69, 155, 450, 510
Carver, Larry D. 361
Casey, John L. .....
Casey, Michael L. 361, 393
Cash, Richard M. 300, 481
Cashin, Donald B. 361
Caskie, Cabot R. 338, 440
Cason, Louie L, Jr. 393, 532
Cassels, Ronald L. .....
Castles, Lorena P. 69
Castles, Robert G. 191, 256, 283
Caston, John C. 338, 439, 444
Castre, Michael G. 393
Castre, Thomas M. 550
Cater, George T. .....
Cates, Henry J., III 300, 481
Cathey, James R. 361
Cathey, Vivian L. 69
Cathey, William M. 361
Catoe, James C., Jr. 209, 222, 361
Catoe, Ronnie J. 361, 466
Cauble, Charles E., ... 393
Cauble, Herman W., Jr. .....
Caughman, George W., Jr. 393
Caughman, Marvin J. .. 155, 199, 338, 510
Cauthen, John McC. 393
Cauthen, Ronnie W. 393
Cecil, David W., II 338, 513
Cecil, Joseph H. .....
Cely, John E. 361
Cely, Margaret J. 393
Cely, Marvin S., Jr. .....
Cely, Thomas W. 361, 461
Cezayirlioglu, A. N. 69
Cezayirlioglu, Refet 69
Chambers, George E. 393
Chambers, Michael N. 361
Chambers, Owen S. 69
Chamlee, David H. 393
Champagne, Wayne L. 338, 434
Chancellor, Wm. Floyd 393
Chandler, Dennis D. 393
Chandler, George L. 361
Chandler, Johnny D. 338
Chandler, James L. 160, 393
Chandler, Keith D. 393, 485, 532

NAME PAGE

Chandler, Lauren R. 338
Chandler, Wm. E., III 283
Channell, C. N., Jr. 198, 242, 244, 283, 536
Chapin, Judson K., III 338, 462
Chaplin, Robert P., III 361, 466
Chapman, David T. 393
Chapman, Frank H. 338
Chapman, John C. 393
Chapman, Kenneth W. 393
Chapman, Richard M. 361
Chapman, Toby G. 161, 338
Chappell, Kenneth L. 361
Charles, Jerry T. 69
Charles, Teresa L. 138, 338, 525
Charping William P. 361
Chase, James A. 283
Chasse, Russell S. 393
Chastain, Ray L. 361, 466
Chasteen, Melton D. 283
Chatneuff, Lacy M. 320
Chaudhri, Muhammad T. 69
Cheatham, John H. 393
Cheek, Claudia A. 361
Chen, Miin Ming 69
Chernock, Nicholas J. .....
Chervenak, William J. 69
Cheves, Thomas Mc. 393
Cheves, Wm. Joseph .....
Chick, James P., Jr. 362, 434
Chilcote, Bruce C. .....
Childers, Wilson C. 208, 244, 338
Childress, James G. 362
Childress, Marshall P. 305
Childs, Harry E. 362
Childson, Walter, Jr. 393
Chinners, James E., Jr. 338, 462, 480, 485
Chisholm, Frederick F. 283, 409
Chisholm, William B. 305, 472
Chisman, Lois L. 338
Choate, Michael B. .....
Choopanya, Duangchai, ... 69
Chou, Meei C. 69
Chovan, James P. 393
Chovan, Merry A. 165, 362, 535, 558
Christopher, Joel L. 300
Christopher, Toliver .. 189, 362, 498, 506
Chryst, Stephen L. 338, 506
Chung, Byong K. 69
Church, Robert N. 362
Church, Thomas D. 393
Cinelli, John D. 393
Cissel, Robert F. 393
Claiborne, Theodore C. 362, 482
Clancy, Christopher S. 338, 490, 506
Clapper, William L, Jr. 197, 305, 470
Clark, Ben T., III 190, 305, 462, 513
Clark, David R. .....
Clark, Frances S. 362, 522
Clark, Jimmy D. 320, 488
Clark, Michael V. 144, 362
Clark, Roland H. 393, 532
Clark, Sheldon B. 393
Clark, William B., III .. 338, 444, 493, 515
Clark, William E., Jr. 276, 515
Clarke, Alfred R. 362
Clarke, David R. 362, 490
Clarke, Leland T., Jr. 393
Clarkson, Delores W. 393
Clarkson, Hunter L. 244, 338, 476
Clarkson, James H., III 362, 470
Clarkson, Robert B. 362, 487
Clary, Gary E. 389, 393
Clary, Jack R. 362
Classey, Richard F. 362, 461
Clay, Larry W. .....
Clayton, Edward R. 69, 488
Clayton, Robert M., Jr. 393
Clayton, Thomas J. 362
Clayton, Wm. Rufus .....
Clemmons, Ashley D., II 338, 469
Cleveland. James H. 362
Click, Clifford N. 69
Click, William M. 164, 172, 330, 436, 444, 468, 498, 506
Cline, Kenneth S. 338
Cline, Wm. Everette, Jr. 393, 490
Clinkscales, Cleon C. 338, 490, 501
Clinton, Andrea F. 393
Clone, Michael B. 393
Cloninger, James M. 393
Close, Robert Wm. .....
Clowers, Earl R. .....
Coates, John E. 268
Coates, James H. 393
Cobb, Dale T., Jr. .....
Cobb, Jane A. .....
Cobb, Jimmy M. 449
Cobb, Ryan C. 167, 169, 284, 506
Cobb, Styles F. 144, 362, 490
Cochcroft, Arthur F. 338
Cochran, Dwight B. 338
Cochran, George T. 69
Cochran, Robert M. 362
Cockcroft, Johnnie E. 362, 462
Cocke, Joseph B. .....
Cochet, Anthony A. 168, 169, 393
Cockfield, Joe B. 208, 362

NAME PAGE

Coffey, James O. 362
Coffey, Thomas J. 393
Coffey, William T. 362
Cogan, Henry L. 393
Cohen, Earl S. 244, 259, 338, 443
Coile, David N. 300, 433, 456
Coker, John W. 393, 544
Coker, Ronald W. 393
Coker, Thomas A. 362
Colcolough, Gennia R. .....
Colcolough, Jas J., Jr. 69
Coldreck, Harry C., III 305
Cole, Charles J. 393
Cole, Charles M. 320, 488
Cole, David H. 258, 305, 434, 470
Coleman, David L. 393
Coleman, George E. 362
Coleman, Hasell L, Jr. .....
Coleman, James L., Jr. 393
Coleman, Ludie M., III .....
Coleman, Marshall J. 362 515
Coleman, Thomas O., Jr. .. 338, 462, 538, 540
Coleman, William G., Jr. ... 338, 452, 476, 515, 540
Coleman, Wm. Rutledge 338
Coley, James L. 393
Collings, Gilbeart H. 393
Collins, Donald E. 393
Collins, Donald F. 305
Collins, Deborah L. 393, 490
Collins, Edward J., Jr. 393
Collins, Jennings B. 338
Collins, Lacy H. 284
Collins, Phil S. 393
Collins, Randall D. 393
Collins, Richard W. 394, 544
Collins, Steve G. 284, 508
Collins, Thomas H. 394
Collins, Thomas R. 394
Collum, Charles A. 394
Coltman, Richard L. 362
Colvin, Charles N. .....
Combes, Joan M. .....
Comer, Eugenie G. 69
Comer, Robert W. 338
Commins, Ernest A. ... 265, 320, 499, 516
Compton, Arland H., Jr. 338, 442, 479
Compton, Ben G. 394
Compton, Charles M. 338, 506
Compton, Gary L. 394
Compton, Leslie K. 362
Compton, Richard A. 338
Compton, Robert B. 394
Cone, Clyde R. 338
Cone, Fred H. 69, 502
Cone, Gerald W. 362, 482
Conklin, Richard A. 338, 540
Connelly, David L. .....
Connelly, Dan M. 268, 456, 500
Connelly, Roland L. 338
Conner, Edward D. 305, 458, 462
Conner, Thomas C. 394
Conners, Charles R. 305
Connor, William R. 69
Conrad, Douglas M. 394
Cook, James C., III 394
Cook, James T. 394
Cook, Joseph T. 305, 482, 505
Cook, John W., Jr. 394
Cook, Thomas F. 362
Cook, William C. .....
Coombs, Harold M. 284
Coons, John S. 338
Cooper, Charles D. 168, 235, 362
Cooper, Claude E., Jr. 284, 450, 503
Cooper, George G. 394
Cooper, Roy H., Jr. 338
Cooper, Robert J. 209, 242, 305, 450, 503
Cooper, William W. 362, 394, 530
Cooper, Wm. Womble, Jr. .....
Cope, Ephriam G. 284
Cope, James F. .....
Cope, Robert P. 394
Copeland, Carol D. 339, 529
Copeland, Don A. 284
Copeland, Frank P. 167, 284, 479
Copeland, Henry R., Jr. 362
Copeland, James L. 362
Copeland, Samuel F. 144, 362
Copeland, Wm. Leisel 394, 486
Corbett, Herbert T., Jr. 362, 461
Corbett, Thomas B. 276, 442
Corcoran, Tom G. 69
Cordray, Thomas F., Jr. 268, 484, 500
Cork, Travis C., III 268, 476, 515
Corley, Barbara A. .....
Corley, William A. 339, 536
Corman, Murray J. 394
Corn, William R. 268, 476
Cornish, Charles M. 362, 515
Cornwell, Edward J. .....
Cornwell, George R. 339
Cornwell, John B., III 362, 513, 517
Cornwell, John C. 269, 394, 452, 476, 486
Corpening, Bennett H. 394
Cothran, Benjamin A. 362, 510

NAME PAGE

Cothran, Henry M. 362
Cottingham, Charles C. 362
Cottingham, Charles F. 284, 438, 442, 444
Cotton, Herbert S., Jr. 284, 444, 446
Cotton, John W. 166, 199, 339
Cottrell, Ralph C., III 284, 460
Couch, Shirley A. 362
Couchell, Jonathan J. 362
Counts, Robert J. 362
Courtney, Charles H. 241, 362
Cousins, Henry E. 394
Covington, George M. 362
Cowan, Faye P. .....
Cowherd, Frank G., III .....
Cowles, Jeffrey E. 269, 452, 476
Cox, Ella P. .....
Cox, Frank J. 151, 191, 306, 450, 462, 503
Cox, Geddes M. 394
Cox, Henry C., Jr. 394
Cox, James B., Jr. 69
Cox, James F., III 339
Cox, James F., III 339
Cox, Jerry L. 362
Coxley, John T. 362, 466
Coyle, John R. 394
Coyle, John W. .....
Coyle, Patrick S. 394
Coyle, Thomas J. 339
Craft, Margaret J. .....
Craft, Pamela J. 394, 485, 486, 535
Craig, Arthur T. 208
Craig, Diane D. 362
Craig, Everett G. 284
Craig, Julie D. 147, 284
Craig, Lynn G. 147, 276
Craig, Linda L. 394, 550
Craig, Robert M., Jr. 208, 362
Craigo, Keenan, G. 394, 466
Craigo, Steade R. 339, 487
Crain, George R. .....
Crain, Larry R. 362
Crain, Norman D. .....
Crain, Robert M. 394
Crain, William T. .....
Cram, John J. 394
Crammer, John R. 362
Cranford, Henry C., Jr. .....
Cronheim, Craig R. .....
Craven, Charles M. 362, 505
Craven, Malcolm L. 394
Cravens, James J., Jr. 69
Crawford, Charles H. 394, 544
Crawford, Charles W. 69
Crawford, David R. 306, 444, 446, 448, 482
Crawford, Jas. Henry 284
Crawford, John R. 339, 456
Crawford, Leon A., Jr. 362
Crawford, Peter A. 339
Crawford, Ray A., Jr. .....
Creamer, Jack C. 362, 462
Creech, James W. 269, 476
Crenshaw, Dan C. 362
Crenshaw, David L. 362
Crenshaw, John D. 339, 505
Crenshaw, William R. 363
Creswell, Joseph B. 363
Cribb, Leslie J. 69, 446, 506
Criscione, John J. 394, 544
Crisp, Robert M. 363
Crocker, Clarence W. .....
Crocker, James D. .....
Crocker, Wm. Henry 394
Cromer, Everett M. 321
Cromer, Jacob P., Jr. 284
Cromer, James P., Jr. 363
Cromer, William C. .....
Cronheim, Craig R. 394
Crook, Joseph E. 339, 466
Crooks, Gary F. .....
Crooks, Marion B. 178, 284, 442
Cropp, Wilson W. 208, 363
Crosby, George D. 339, 455
Crosby, Lloyd T. 306, 513
Crosby, Thomas E., Jr. 363
Crosby, Walton A. 363, 506
Crosby, William L. 168, 169, 339
Crosland, Joseph E., Jr. 339, 515
Crossfield, Edward S. 394
Crouch, Caren 363, 520
Crouch, Richard H. 363, 490
Crouch, Sammy E. 208, 339, 440
Crow, Claude A., III 394
Crow, Wade C. 363
Crowe, George R. 339
Crowe, Michael G. 394
Crown, William P., Jr. 363, 438
Crowther. John P. 70, 502
Crumpler, William A. 390
Crumpton, Charles T. 394
Cruse, Greydon D., Jr. 285, 551
Cucolo, William B. 285
Culbertson, Suzanne B. 285, 446, 524
Culbreth, Thomas L. 306, 472
Culler, Gerald L. 363
Culler, William W. 394
Cullom, Joseph W. 363, 479, 501

NAME PAGE

Cullum, William O., Jr. .....
Culp, John S. 36
Culp, Joseph W. 339, 47
Culp, Robert M. 33
Culpepper, Wm. Ralph 39
Culvern, Fred E., III 36
Cummings, William V. 36
Cunningham, Edward T. 39
Cunningham, John A. 394, 45
Cunningham, James R. 285, 51
Cunningham, Mell G. 321, 48
Cunningham, William P. 199, 33
Cunningham, Wm. R. 39
Curl, Dennis L. 36
Curnow, John W. .....
Currence, Arthur J. 39
Curry, James C. 394, 48
Curtis, John D. 39
Curtis, William W., Jr. 176, 32
Cuttino, Benj H., Jr. 33
Cutts, William B. 32

Dacus, David N. 33
Dales, Richard L. 258, 33
Daley, Timothy C. 39
Dalton, Charles L. 33
Damico, Larence H. 36
Dance, Ronald L. 32
Daniel, Carroll E. 306, 46
Daniel, Sanford H. 208, 357, 36
Danieli, Mario R. 39
Daniels, Samuel B., Jr. 320, 440, 51
Danko, Dennis G. 33
Dannals, Nancy R. 394, 524, 55
Dannelly, Larry R. 320, 45
Dantinne, David A., Jr. 39
Dantzler, Brian S. 36
Dantzler, Ellis H. 285, 450, 51
Dantzler, Marshall L. .....
Dantzler, Walter L. 191, 269, 47
Darby, James A. 32
Darby, James T., Jr. 7
Darden, Donald E. 33
Dargan, William E., Jr. 151, 152, 253, 269, 330, 450, 484, 51
Darst, Philip H. 7
Dascoli, Anthony L. 33
Dase, Lewis C. 36
Davenport, Harold L. 39
Davenport, James W. .....
Davenport, Peter J. 27
Daves, Glen G. 36
Davey, John R. 145, 36
Davidson, James H., Jr. 36
Davies, Raymond W. 339, 44
Davilli, Barry T. 191, 339, 52
Davis, Beverly A. 39
Davis, Clyde E., II 394, 47
Davis, Donald G. 363, 54
Davis, Daniel P., III 320, 51
Davis, Danny R. 36
Davis, Harold E., Jr. 149, 339, 44
Davis, Harold R. 39
Davis, John A. .....
Davis, Jack H. .....
Davis, James J., Jr. 36
Davis, James M. 339, 363, 460, 482, 49
Davis, James M. 70, 460, 482, 49
Davis, Jas McCardell 49
Davis, Joe M. 39
Davis, Jimmy R. 39
Davis, Julian W. 363, 47
Davis, Keith A. 39
Davis, Leon W. .....
Davis, Maynard J., Jr. 39
Davis, Pamela M. 394, 53
Davis, Richard C., Jr. 395, 53
Davis, Richard D. 339, 52
Davis, Robert L., Jr. 26
Davis, Randal M. 39
Davis, Ronald M. 27
Davis, Robert W. 39
Davis, Steven Em. 39
Davis, Thomas F. 33
Davis, William D. 33
Dawes, Awtry S. 36
Dawkins, Travis S. 36
Dawsey, Joseph C. 36
Dawson, James B. .....
Day, Alan S. 70
Day, Leslie L. 276, 442, 49
Dean, David L. 36
Dean, John L. 70
Dean, Sloan F. 39
Dean, William D. 167, 168, 285, 51
Dean, William E., Jr. 164, 36
Deanhardt, Marshall L. 395, 46
Dechman, Gordon H. 39
Deck, William H., Jr. 33
Deem, David A. 161, 306, 47
Deer, Wm. Wayne 39
Deffenbaugh, Roger 197, 30
Defoster, Gary A. 33
Defrancisco, Robert A. 39
Degear, Harry J. 168, 169, 339, 48
Degen, Jerome B. 363, 47
Degeorgio, Michael T. 363, 48
De Laddy, Eugene A., Jr. .. 176, 320, 44

NAME PAGE

De Land, James R., Jr. 306
Delaney, L. J., Jr. 363
Delaski, Arthur B. 235, 363
Delieseline, T. A., III 244, 285, 513
Dellinger, D. Eugene 363
Dellinger, Richard P. 339
Deloach, Arthur J., III 276, 493, 502
Delvecchio, John V. 193, 395
Demcsak, Wayne J. 363
Demori, Adriano 256, 395
Dempsey, David G. 339, 463, 529
Demsey, David A. 339
Denberg, Susan L. 165, 285, 534
Dendy, Joseph R., Jr. 285
Denison, Don E. 395
Dennis, Robert T. 363
Denny, Maynard L. .....
Denny, Richard L. 285
Denton, Donald J. 320, 458
Denton, Henry G., Jr. 363, 434
Depass, Wm. Brunson, Jr. .. 168, 169, 395, 490
Depew, Wm. Francis 395
Derrick, Danny O. 306, 472
Derrick, Tillman W., Jr. 363
Detwiler, David W. 176, 339, 444, 462
Devaux, Robert E. 395
Devereux, Michael J. 339
Devore, James E. 193, 395
Dewitt, Charles H. 395
Dewitt, Marion R., Jr. 363, 514
Deyoung, William E. 395
Dick, James D. 339, 479
Dickerson, John A. ... 168, 169, 339, 436, 440, 506
Dickert, Andy C. 170, 178, 306, 442
Dickey, Thomas J., III 363
Dickinson, William T. 306
Dickson, Charles L. 395
Dietz, James F., III 363
Dill, Richard J. 395
Dill, William R., Jr. 339
Dillard, Carol D. 285
Dillard, Jesse F. 363
Dillworth, Robert W., Jr. 320, 440
Dimitri, Soterios J. 395
Dinkins, Langdon H. 339
Dinneen, John H. 198, 339, 444
Dinwiddie, Stephen G. .....
Dion, Eleanor W. 138, 339, 519, 521
Dixon, Bruce M. 363
Dixon, Russell L. 339
Dixon, Robert M. 339, 551
Dixon, Walter G., Jr. .....
Doak, Sydney R. 395
Doane, Richard L. 176, 276
Dobbins, Judson D. 395
Dobbins, Mary J. 395
Dobbins, Richard G. 363, 484
Dobbins, Stanley R. 395, 484
Dobbins, William L, Jr. 363, 479
Dobresk, Darrell S. 395
Dobson, Clyde B., Jr. 306, 482
Dobson, Heath P. 395
Dobson, Robert L. 339, 482
Dobson, Wess M. 395
Dockery, Allen E. 395
Dodgens, Walter C. 395
Dodson, Richard G. 395
Dolby, Donna L. 395
Donahoe, Joseph W. 197, 285, 540
Donald, Michael E. 363
Donnelly, Robert M. 395
Donohoe, Charles R. 463
Donohue, Dennis D. 395
Dorey, Richard J. 395
Dorn, John E., Jr. 363, 466
Dorsey, William E. 306, 482
Doss, James A. 339
Dotson, Robert C. 395, 532
Doubleday, George G. 320, 488
Doughty, Dave S. .....
Douglas, Fredric W. 363
Douglas, James F. 170, 395
Douglas, Michael A. 70
Douglas, Wm. Gerald 395
Douglass, Floyd S., Jr. 160, 395
Douglass, Heyward B. 363
Douglass, James E. .....
Douglass, John G. .....
Douglass, James S. 395
Dorer, David R. 363
Dowdy, Paul W. 339
Dowling, Decania 306, 482, 490
Dowling, Norman E. ... 306, 434, 446, 448, 466
Dowling, Thomas E. 363
Dowling, Thomas P. 395
Dozier, John B. 158, 285
Drake, Benjamin E. 285
Drake, Clayburn B. 339
Drake, Harold R. 395
Drake, Nicholas T. .....
Drakeford, Cecil M., Jr. 137, 335, 339, 510
Drawdy, Wm. David 395
Drayton, Charles H., Jr. 395
Drennan, Juddy H. 363
Drennan, Robert F., Jr. 395

Driscoll, James P. 339
Druelle, Donald O. 339
Drummond, James P. 339
Drummond, Larry J. 320
Dublin, Weyman, B. 395
Dubose, Edward M., Jr. 363, 479
Dubose, Harry M. 363, 456
Dubose, Rembert C. 363
Dubose, Tristan A. 339
Ducker, Rodney W. 306, 482
Duckett, John C. 70
Ducworth, John Wm. 395
Ducworth, Ronnie E. 209, 364, 461
Duke, Thomas W., Jr. 285
Dukes, Clarence E. 70
Dukes, Gene W. .....
Dulin, Nina H. 170, 340
Dulin, Robert M., Jr. 364, 530
Dulin, Wilbur N., Jr. 395
Dumas, Charles E. 70, 450, 481, 510
Dunaway, Albert D. 364
Dunbar, Wm. Ernest 364, 486
Duncan, Daniel E. 364
Duncan, Donald E. 320
Duncan, David K. 364, 512
Duncan, Frank Y. .....
Duncan, John F. .....
Duncan, James R., Jr. 395
Duncan, Richard M. 395
Dunham, Kenneth R. 340
Dunham, Roy C. 364
Dunipace, Kenneth R. .....
Dunlap, Frederick A. .....
Dunlap, Russell E., Jr. .....
Durant, Eddie C., Jr. 340, 511
Durant, Robert R. 340, 517
Durfos, Daniel A. 340
Durham, Donald D. 364, 456
Durham, Lawrence B. 395
Durham, Ralsa F. .....
Durham, Patricia .....
Durham, Thomas E. 243, 320, 514
Dusenberry, G. R. 444, 446
Dutt, David G. 364
Duval, Harry S., Jr. 395
Duvall, Ernest M. 364
Duvall, Lance A. 70
Duwel, Richard B. .....
Dyar, Horace C. 395
Dye, Daniel P. 395
Dye, James A. 340
Dyer, Samuel P. 241, 364
Dyke, Kevin J. 340
Dykes, G. David 395
Dykes, Tommy C. 395
Dykstra, Kenneth D. 395
Dyson, Joseph R. 285, 433, 484
Dyson, Robert C., Jr. 320

Eaddy, Winston M. 395
Eakes, James S. 364
Eargle, Lloyd M. 340
Earle, Barry A. .....
Earwood, Byran D. 395
Earwood, Leonard E. 395
Easler, Conley L, Jr. 364
Easler, Terry M. 364
Easterling, B. B., Jr. 286, 506
Eastes, Joann F. .....
Ebenhack, David G. 340
Eckard, Paul C., Jr. 364
Eckley, Louis D. 364
Eddy, Karen G. 340
Edenfield, Allen B. 395
Edens, Dynva C. 178, 340
Edens, Stanley B. 209, 364
Edge, Armond D. 70, 482
Edge, Stanley L. 364, 531
Edgin, Gordon R. 168, 169, 364
Edler, Frank W. 395
Edmonds, John K. 396
Edmonds, Kent A. 396
Edmonds, Robert F., Jr. 340, 466
Edney, Robert M. 364
Edwards, Barry R. 168, 169, 340, 455, 460
Edwards, Bruce R. 444, 455, 460, 538
Edwards, Donnie J. 364
Edwards, Eva S. 364, 523
Edwards, John D. .....
Edwards, James H. 364
Edwards, James W., Jr. 476
Edwards, Marjorie A. .....
Edwards, Marshall W. 396
Edwards, Neal W. 340
Edwards, Richard L. 364
Edwards, Steve R. 396
Eggers, John L. .....
Eidson, Wesley D. 208, 364
Eiland, Andrew D. 396
Eisenbrey, Ian F. .....
Eisenmann, James C. 364, 543
Eismann, Marianne 364
Eison, Edward F. 307, 444, 482
Eldridge, Roy C., Jr. 396
Elfert, Charles G., Jr. 320, 516
Elkin, Ben A., Jr. 307
Ellefson, Lawrence B. 364

Ellenberg, John F., Jr. 170, 171, 253, 357, 364, 502
Ellenburg, Charles H. 209, 340
Ellenburg, Marika A. 396
Ellenburg, Ralph M., Jr. 364
Ellers, John C. .....
Ellers, Kathryn L. .....
Ellicott, James H. 320
Elliott, Ann C. .....
Elliott, Heyward D. 364
Elliott, James V. 166, 269
Ellis, Carole 396
Ellis, Chandler 286
Ellis, Charles N. 396
Ellis, Donald L. 143, 320, 536
Ellis, Irving L, Jr. 307, 446, 448
Ellis, Patterson D. 286
Ellis, Robert E., Jr. 364
Ellis, Ronald L. 364
Ellis, Willie B., Jr. 364
Elrod, Evelyn C. 300, 524
Elrod, James H., Jr. 364
Elrod, Nancy E. .....
Elrod, Rachel C. 364
Elrod, Robert H. .....
Elsey, John I. 70
Ellsey, James L. .....
Elvington, Boyd B. 396
Ely, Pamela J. 340
Embler, Johnny M. 364
Embree, Effingham, Jr. 340, 474, 48 480, 485
Emerson, Shelley 396
England, Bryan B. .....
Engler, Robert A. 276
English, Sallie S. 364
English, Thomas H., Jr. 208
Engram, James W. 340, 499, 511
Engstrom, Gary W. 340, 502
Enis, Sam J., Jr. .....
Enslen, John E. 164, 209, 364
Entrekin, Lamar H. 364
Epps, David E., Jr. 269, 490
Epps, James W. 307
Epps, Philip O. 304
Epps, Robert F., III 70
Erter, Jack W., Jr. 135, 155, 335, 340, 450, 511
Ervin, Robert D. 307
Ervin, Samuel J., Jr. 320, 455
Erwin, William T. 70
Eskew, Elliott B. 396
Eskridge, Wm. McDowall 364
Estes, Arthur G. 396, 456
Estes, Boyce T. 396
Etheredge, William M. 147, 170, 364
Ethredge, Charles D. 364
Eubanks, Richard E. 286
Evans, Albert E., Jr. 307
Evans, Dan W., Jr. 364, 501
Evans, Frances M. 396, 523
Evans, Joseph E. 340
Evans, James H. 340
Evans, Michael E. 396
Evans, Pamella D. 364, 523
Evans, Paul S. 396
Evans, Richard B. 160
Evans, Robert D., Jr. .....
Evans, Wm. Douglas 396
Evans, William B., Jr. 340
Evans, Wallace R., III 396
Evatt, Willie T., Jr. 161, 286
Everett, Peter W. 396
Ewell, Robert N. 340, 443
Ewing, Leslie R. 396
Eyestone, Mark R. 364, 476

Fabian, George T. 364
Facciolo, Michael F. ..209, 242, 244, 340, 450
Fadeley, Charles F., Jr. 396
Faer, Michael J. 396
Fagan, Bernard C. 364
Fagg, Vicki D. 396
Fairbrother, Chas. W. 286
Fairey, Lyle W., Jr. 364
Fairey, Philip W. 340
Fallon, Craig R. 307
Falls, Duane L. 364
Falls, Ray T. 396
Fambrough, Joseph T. 139, 364
Fant, Jesse R., III 364
Faris, Daniel F. 286
Farley, Ronald L. 320, 458, 488
Farmer, Calvin L. 364
Farmer, Michael C. 340
Farmer, Travis L. 364
Farnell, Edwin A. 286
Farnum, Charles O. 307, 470
Farr, Joyce G. .....
Farris, Larry J. 396, 472
Faulkenberry, James L. 396
Faulkner, James R. 396
Faust, William D. 340
Faust, Winston E. .....
Fay, Margaret A. 396
Feagin, William H. 364
Featherston, Charlotte B. 364

Featherston, Nora H. .....
Fedde, Gerhard F. 70
Fedele, Raymond S. 364
Federline, John G. 307
Feige, Hans C. 340, 557
Felkel, Charles E., Jr. 190, 286, 479
Felker, James R., Jr. 70
Felton, Glenn P. 396
Fennell, Herbert P. 340
Fennell, Ralph C., Jr. 396
Fennessy, Robert J. 307, 482
Ferguson, Charles C. 286
Ferguson, Charles P. 396
Ferguson, Daniel L. 307
Ferguson, James A., Jr. 364
Ferguson, Thomas W. .....
Fernandez, Paul D. 256, 286
Ferrara, Wm J., III 307, 482
Ferree, Maurice E. 70
Ferrell, Thomas L. .....
Ferry, Paul A. 364
Fessler, Richard G. 138, 365, 463
Fewell, Joan C. 365, 520
Fickling, Joseph D. 365
Fickling, Robert B., III .....
Field, Ebb H. 365
Field, Jane E. 365
Fields, Joe, III 365
Fields, Jackson E., Jr. 340
Fields, James P. 396
Finison, David H. 396
Finkelstein, George E. 144, 365
Finley, Gene A., Jr. 320
Finley, James A. 340
Finley, Jerry L. 396
Finn, Timothy P. 340
Fins, Vikary E. .....
Fischetti, David C. 365
Fishburne, Bentley G. 269, 476
Fisher, Lawrence J. 340
Fisher, Terry W. 307, 482
Fisher, Wayne B. 365
Fitchett, Robert W. 396
Fitts, Thomas M. 340, 511
Flannery, Robert E. .....
Fleener, Allen C. 365
Fleetwood, Carlton G. 149, 256, 365
Fleming, David A. 396
Fleming, David B. 396, 551
Fleming, Mack J. 70
Fletcher, Barry L. 396
Fletcher, George R., Jr. 70
Fletcher, Nicholas 365
Fletcher, Richard P. 307, 472, 538
Florence, Peyton B. 286
Florie, Judith M. 105, 165, 286, 524
Flow, Claude L., III 396
Floyd, Carl, III 276, 493
Floyd, Jonathan B. 365
Floyd, James C. 340
Floyd, James E. 365
Floyd, John R., Jr. 340
Floyd, Larry D. 396, 456
Floyd, Linda D. 396
Floyd, Merrell W. 320, 488, 516
Floyd, Stephen C., III 365, 472
Flynn, John M. 340, 438
Follette, Jerry M. 396
Folsom, John C. .....
Folsom, James F. 340
Fontaine, Andre G. 276, 493
Foote, Randall O. 340, 470
Forbes, Joseph J. 365, 463
Forbes, Michael R. 193, 365
Ford, Benjamin F., Jr. 396
Ford, Dennis L. 365
Ford, Jerry C., III 70
Ford, L. Glenn 322
Ford, Robert H. 340, 476
Ford, William J., Jr. 365
Ford, Zenas W., III 396
Forrest, John M. 396
Forrester, Lindsay J. 300, 505
Forsberg, Charles A. 365, 543
Fort, James C. 286
Forte, Frederick F. 70
Fortson, Joda F. 340
Fosky, Peter L. 340, 469
Foster, Judy C. 396
Foster, James E., Jr. 396
Foster, James J. 396
Foster, Michael W. 365
Foster, Wayne .....
Fowler, Brenda L. 365
Fowler, Derrill R. 340
Fowler, James A. 340
Fowler, Lyndell G. 365
Fowler, Linda S. 340
Fowler, Michael H. 365, 543
Fowler, Michael W. 365
Fowler, Peggy G. 340
Fowler, Ronald H. 70
Fowler, William E., Jr. 396, 543
Fox, Arthur K. 365
Fox, Robert B. 365
Fox, Thereodore C., III 340, 517
Foxworth, Richard M. 340
Foy, James R. 365
Foy, Louis F., Jr. 286, 517

NAME PAGE

Frady, Robert P. 286
Fraker, John R. .....
Fraley, Delano V. 365, 484, 485
Frampton, Edmund G., Jr. 340, 511
Frampton, Harry H. .....
Franceschi, Gary 340, 444
Francis, Jamile J., Jr. 139, 365, 514
Francis, Russell E. 269, 490
Frank, Jeffrey W. 365
Frank, Richard E. 256, 340, 545
Franke, Bethany S. 396
Franklin, Alan R. 365
Franklin, Gerald W. 365
Franklin, Richard D. .. 197, 307, 446, 448, 536, 538
Fraser, Stephen D. 365
Frasier, John T. .....
Frazier, James B., IV 340
Frechtling, Edward C. 396
Frederic, James C., Jr. 70, 441, 446
Frederiksen, John E. 158, 340, 482
Freeman, Dan L. 396, 544
Freeman, Daniel S. 322, 513
Frreman, James D. 396
Freeman, John W. 340, 479
Freeman, Lynn R., Jr. 286
Freeman, Morris L. 396
Freeman, Michael M. 277
Freeman, Stanley R. 532
Freit, Edward E., Jr. 365
Freit, Julio M. 340
French, Ralph W. 340
Frese, Katherine A. .....
Frey, Robert D., Jr. 340
Frick, Juanita, K. D. 340
Frick, Marion E. 396
Fricks, John F. 365
Fripp, Harriet A. 365
Frost, Donald C., Jr. 159, 193, 365
Frost, Mack O. .....
Fulghum, James D. 365
Fulghum, Milton L, Jr. 365
Fuller, Charles T., Jr. 365
Fuller, Earl H., Jr. .....
Fulmer, Donald C. 365, 482
Fulmer, Elton T. 365, 514
Fulmer, John B. 365
Fulmer, Johnny H. 365
Fulmer, John L, Jr. 396
Fulmer, John P. 208
Fulmer, Michael H. 365
Fulmer, Ronnie H. 365, 486
Funderburg, Wayne D. 396
Funderburk, Jerry E. 396
Funderburk, Michael R. 396
Funk, Charles F. .....
Futch, Charles P. 397

Gaddy, Charles H. 307, 482
Gaddy, Colonel J., Jr. 397
Gagnon, Richard P. 193, 397
Gailey, Allen W. 341
Gaillard, Dana L. 341
Gaillard, George W. 241, 365
Gaillard, Thomas R. 365, 472
Gaines, William H. 145, 397
Gainey, Jennings R. 269, 469
Galgoci, Cheryl R. 365, 523
Gallimore, Patsy I. 341
Galloway, David R. 397
Galloway, Raymond L. 397, 484
Gambill, Thomas G. 397
Gamble, Alex G., III 308
Gamble, Robert O. 70
Gambrell, John W. 365
Gambrell, Margaret Y. .....
Gambrell, Ralph E. 397
Gambrell, Robert P. 341
Gambrell, Robert W. 365
Gambrell, Sherry B. 397
Gambrell, William A. 365
Gambrell, William G. 308
Gambrell, Wm. Hood, Jr. .....
Gandy, Ernest L. 397
Gandy, Phillip H. .....
Gangemi, David J. 365
Ganter, Willard W. .....
Gantt, Robert D. 365, 490
Gantt, Steven A. 397, 544
Garbelman, Henry A. 277, 434, 487
Garcia, Carlos J. 341
Gardner, Donald A. .....
Gardner, Frederick A. 397, 469
Gardner, Harrell L. 397
Gardner, James M., Jr. 286
Gardner, Kenneth L. ...242, 286, 450, 502
Gardner, Leland C. 341
Gardner, Robert L. 341, 438, 443, 444
Gardner, Richard W. 397
Gardner, Terry G. 286
Garick, Richard L. 208, 341
Garland, Eric K. 397
Garland, Wayne R. 365
Garner, Foster M. 397
Garner, Gary H. .....
Garner, Ronald W. 341
Garnett, Stanford T. 397, 490
Garofalo, Joseph F. 70
Garren, Frank G. 300

Garrett, Claude N. 341, 438
Garrett, Douglas P. 397
Garrett, Gregory A. 397
Garrett, James C., Jr. 365
Garrett, J. Thomas .....
Garrett, Kirsten M. 341
Garrett, Rebecca E. 365
Garrett, Thomas G. 397
Garrett, Thomas R. 397
Garrett, W. Richard 341
Garris, Edgar R. 300, 481
Garris, Richard M. 365
Garrison, David W. 341, 481
Garrison, Janet K. 368, 519, 520
Garrison, Jackie L. 368
Garrison, Martha 397
Gartland, Kevin H. 368
Garvin, Wm. Horton 397
Gary, Albert V., Jr. 368
Gaskin, Alva D., Jr. 397, 532, 559
Gaskins, Dean ... 189, 308, 463, 499, 513
Gaskins, Jesse H. 397
Gaskins, Vernon L. 308, 470
Gassaway, Fred 166, 341, 480, 485
Gatch, Charles R. .....
Gatlin, Milton A. 368
Gault, Hugh L. 368
Gault, John M., III 368
Gauthier, Michael J. 322
Gavin, Ronald B. 368
Gay, Alex H., III 308
Gay, Ben A. 368
Gay, David N. 341, 538
Gaydon, Douglas M. 71
Gedris, William R. 71
Geer, William F., Jr. 322
Geiger, Edward M., Jr. 308
Geiger, Florence L. 397
Geigler, Douglas D. 71
Gentle, Jack M., Jr. 308
Gentry, Johnny S. 368
Gentry, Richard H. 368
George, Thomas E. 397
George, William A. 308, 551
Georgeo, Evangeline B. 138, 341, 519, 523
Gerald, Henry G. 322, 517
Gerhold, Gary E. 255, 341
Gerken, Andrew T. .....
Gerwig, Robert B. .....
Gestrich, Wm., J., Jr. 341
Gettys, Nicholas P. 368
Getzen, Phillip M. 397
Gibbons, Ernest W. 341
Gibbons, Robert B. 308
Gibbons, Thermon L., Jr. 189, 308
Gibert, Mary S. S. 341, 520
Gibson, Carlis R. 322, 458
Gibson, Charles W. 368
Gibson, Donnie C. 286, 516
Gibson, James C. 269
Gibson, Nancy C. 286
Gibson, Nelson K. 244, 259, 341, 490
Gibson, Thomas A. 397
Gibson, Wayne W. 341
Giddings, David J. 341, 474
Giebner, Robert M. 368
Giesler, Douglas D. .....
Gilbert, Bob D., Jr. 397
Gilbert, Donald L. 341, 442
Gilbert, Harold E. 341
Gilbert, Richard A., Jr. 397
Gilbert, William H., Jr. 368
Gilbert, Wm. Paul 397, 506
Gilchrist, Hugh W. 269, 469
Gilden, John D. 397
Giles, Jon A. 397, 559
Gilland, Eva G. 368
Gillespie, Bruce A. 397
Gillespie, Stephen N. 322, 488
Gillespie, William C. 70
Gilliam, Henry C., Jr. .....
Gilliard, Benny E. 341
Gilliland, Jack E., Jr. 397
Gilpin, Richard B., Jr. 187, 341, 493
Gilreath, James F., Jr. 368
Gilstrap, Constance L. 106, 368, 520
Gilstrap, John B. 209, 368
Gilstrap, Melvin D. 397
Gilstrap, Oscar J. 368
Gindhart, Harry K., Jr. 161, 368
Ginn, Wilbur N. 368
Gladden, William P. .....
Glascow, Charles C. 397
Glass, Fred H., Jr. 368
Glass, Ronald W. .....
Glassman, Perry 397
Glazener, Gaye S. 397
Glazener, Thomas W. 308
Glazener, William E. 368, 531
Gleason, Delno R. 308
Gleaton, Cuthbert S. 341
Gleaton, Perrin T. 341, 458, 509
Glen, Jonathan C. 341
Glen, Susan P. 397, 524
Glenn, Albert E., Jr. .....
Glenn, Adrian J. 244, 341
Glenn, Jerry C. .....
Glenn, John W. 368

Glenn, Robert E. 269
Glenn, Robert M., Jr. 341
Glenn, Samuel A. 341
Glenn, William A. 368
Glenn, William K., Jr. 368
Glezen, Joseph W. .....
Glover, Jerry J. 397
Glymph, David S. 397
Godbold, ASA S. 341
Godfrey, Daniel K. 209, 322, 488, 543
Godfrey, H. W. 244
Godfrey, John W. 322, 488
Godsey, Charles D. 368, 503
Godsey, William G., Jr. 308, 482
Goebel, Catherine A. 341
Goeller, Joseph G. 397, 532
Goethe, James A., III 368
Goff, Phillip C. 341
Goforth, Harry B., Jr. 277
Goforth, Thomas M. 397
Goforth, William F. 368
Goldman, Mark H. 397
Goldfarb, Alan 368
Goldstein, Jerald E. 341
Goldstein, Lawrence O. 341
Goldstein, Lewis W. 368
Goldstein, Steven R. 164, 286
Golightly, Donald E. 277, 493, 506
Golubski, Edward G. 286, 511
Gooch, Dixie R. .....
Gooden, Garland G., Jr. 147, 341
Gooding, Charles H. 397, 532
Goodman, Irwin 368, 479
Goodman, Merritt R., Jr. 368
Goodson, Robert H., Jr. 368, 503
Goodwin, Danny J. 322, 488
Goodwin, James G., Jr. 308, 442, 444, 446, 448, 463
Gordon, Chester D. .....
Gordon, Ann L. .....
Gordon, James T., Jr. 397
Gordon, Lucille C. 397, 523, 551
Gordon, Michael J. 287, 511
Gordon, Robert B. 308
Gordone, Douglas W. 397
Gore, Aubrey J., Jr. ... 208, 222, 341, 516
Gore, George A. 368, 531
Gore, George E., Jr. 198
Gore, William E., Jr. 71
Gorsuch, Douglas W. .....
Goshorn, Robert D. 368
Gott, Walter E. 368
Gottschalk, Robert B. 71
Graab, George A. 397, 491
Grace, Kenneth B., Jr. 341, 543
Graham, Betty J. 397
Graham, Curtis C., Jr. 270, 536
Graham, John M. 368
Graham, Kathleen E. .....
Graham, Michael H. .....
Graham, Robert A. 341, 504
Gramling, Cynthia K. 400, 535
Granger, Larry J. 368
Grant, Clayton 71
Grant, Douglas H. .....
Grant, Eddie J. 368
Grant, Larry F. 322, 488
Grant, Philip H. 341, 443, 529
Grant, Ruby C. .....
Graves, Alfred A., Jr. .....
Graves, James B. 397
Graves, John H. 397
Gray, ASA M. 557
Gray, Charles B. .....
Gray, David A. 308, 472
Gray, Edward R. 307
Gray, Jerry C. 397
Gray, John F. .....
Gray, John R. 341
Gray, Ollie T. 270, 433, 461, 501
Gray, Ronald E. 397
Gray, Susan W. .....
Grayson, Wm. James 397
Green, Bertha C. .....
Green, Benjamin H. 368, 491
Green, Clarence R. 71
Green, John C. 397
Green, Leslie S. 397
Green, Michael A. 368
Greene, David B. 341, 444
Greene, Edward J. 368
Greene, James A. 368
Greene, John B. 368
Greene, Richard L. 341
Greenfield, Patricia 341
Greenman, Richard M. 368, 551
Greenough, Susan H. 397
Greer, Larry E. 368, 456
Greever, Joe J. 400
Gregorie, Edmund B. 341, 515
Gregorie, Ferdinand 400, 499
Gregorie, William D. 368
Gregory, Charles R. 368
Gregory, Jerry M. 322
Gregory, Wesley W., Jr. 71
Gregory, William W. 368
Gresham, Warren W. 368
Gretz, Robert M. .....
Grieb, Paul M. 309

Grieve, Thomas W., Jr. 368
Griffin, Barbara J. .....
Griffin, Herman O. 368
Griffin, James T. 368
Griffin, Nina F. 71
Griffin, Robert L., III 368
Griggs, Wm. Michael 400
Grimes, Thomas E., III 368, 515
Grimsley, Charles T. 400
Grimsley, William A. 287
Grimstead, Richard L. 277
Grissom, Alan R. 71
Grissom, Jonas N., Jr. 191, 287
Grizzle, Thomas A. 341
Grochowski, John M. 400, 532
Grooms, Ronald W. 400
Groover, Robert B. .....
Ground, William R. 71
Grubbs, Earl H. 192, 300, 481, 500
Grubbs, John G., Jr. .....
Grubbs, John R. 71
Grubbs, Raymond V. 287, 479
Gruber, William C. 368
Gruver, Jon J. .....
Guerin, James B. 400
Guerreri, Robert M. .....
Guerry, John C. 400
Guest, Charles L. 309
Guest, Jerry D. 309, 482, 500
Guest, John F. 400
Guin, Kenneth E. 322, 488
Gulledge, James A., III 368
Gulledge, Thomas L. 287
Gump, Roger M. 400
Gumphrey, Edward P., Jr. 400
Gunnels, Dan K. 208, 244, 341, 456
Gunter, Robert B., Jr. 368
Gunter, Robert E., Jr. 322
Gurewitz, David A. 400
Guthrie, John T. 341
Gutting, Graham H. 287
Gwin, R. E. 458

Hadden, David A. 71
Haddock, Richard B. 400
Haden, Glen S. 369
Haeberle, Carl E., III 400, 532
Haene, Thomas W. 400
Hafner, Jack B. 270
Hagan, Edward L, Jr. 270, 474
Hagan, Sandra, J. R. 369
Hager, Ira V. 369
Hager, Richard A., II 369
Haggett, James P., IV 309, 463
Hahn, Henry T. 369
Haile, Linda J. 400, 523
Haile, Richard E. 369
Hailman, J. E. 476
Hair, Jay D. 151, 287, 330, 450, 499, 512
Hair, Oleta B. 193, 400, 535
Haire, Dennis W. 400
Hairston, Norma J. 341
Halberg, Michael R. 71
Hale, Carol A. .....
Haledjian, Dean A. 208, 259, 369, 503
Hall, Archibald B. 369
Hall, Charles E. 341
Hall, Edwin P. .....
Hall, Kenneth E. 369
Hall, Larry L. 400
Hall, Roger O. 309, 466
Hall, Thomas E. 341, 434, 488
Hall, Tommy M. 369, 463, 491
Hallman, Beaufort C. 369
Hallock, Lawrence L. 400
Haltiwanger, Dennis N. 369
Ham, Clarence A. 309
Ham, Ronald W. 369
Hambright, Joe L, Jr. 400
Hambright, Robert B. 369, 472
Hamid, Tahir 309
Hamilton, Ann K. 369
Hamilton, Eugene R. 400
Hamilton, Robert S. 400
Hamilton, William M. 369
Hammond, John G. 369
Hammond, John G., Jr. 30
Hammond, James H. .....
Hamor, Michael P. 400
Hampton, Donald L. 341, 463, 54
Hamrick, John M., Jr. 34
Han, Julie .....
Hanano, M. Najdat 71, 472, 54
Hanano, M. Nihad 256, 309, 472, 54
Hancock, Herman D. 40
Hancock, James W., Jr. 287, 51
Hancock, Marion D., II 341, 47
Hancock, Pelham 40
Hand, Charles B. 196, 270, 474, 484, 53
Hand, George E. 369, 465, 485, 54
Handegan, Eugene T. 270, 50
Handy, Donald R. 40
Hane, Artemas P., Jr. 341, 48
Hanes, Clyde W., Jr. 369, 50
Haney, Donald L. 7
Haney, James T. 199, 309, 46
Hankins, Sidney I., III 369, 44

NAME PAGE

Hanna, Gail L. 400, 559
Hanna, Kathryn S. 341, 523
Hanna, Richard W. 400
Hannah, James W. 369, 463
Hannah, William N. 287, 444, 536
Hannah, William P. 287, 444, 536
Hansen, David M. 369, 434
Harbin, Charles M. 369, 472
Hardaway, John B. 457
Hardaway, Robert W. 270, 484
Hardee, William P. 270
Harden, Samuel H., III 270
Hardie, Wade 369
Hardigree, Foster S. 341
Hardin, David L. 342
Harding, Gregory L. 400
Hardister, Charles D. 198, 342, 470
Hardwick, Carson V. 369, 456
Hardy, Haskell D. 400
Hardy, Kit M., Jr. 342
Hargrove, Reginald G. 369, 498, 509
Harkins, Daniel F. 432
Harley, Mac R. 135, 322, 445, 515
Harmon, Frances N.
Harmon, Lawrence A. 190, 270, 476
Harper, Donald A. 342, 511
Harper, John W. 287, 511
Harper, Stiles M. 400, 469
Harpootlian, Richard 400
Harrell, Charles W., Jr. 400, 532
Harrell, Kathy G. 342
Harrell, Morgan R. 400, 456
Harrelson, John J. 400, 456
Harrelson, Louie Wm. 400
Harrelson, Thomas O. 400
Harrington, Rudolph C. 369, 479
Harris, Christopher P. 400
Harris, David C. 369, 466
Harris, Donald L. 309
Harris, Ettie J.
Harris, James W., Jr.
Harris, Marvin E. 173, 369
Harris, Robert A. 400
Harris, Robert H., Jr. 369, 503
Harris, Wayne O. 287, 145
Harrison, Harold H., Jr. 145, 287, 491, 509
Harrison, John G. E. 300, 442, 481
Harritos, Harry C. 277, 511
Harrower, Jack S. 157, 168, 342, 472
Harry, Billie A. 400
Harry, Oscar J. 369
Harsh, Nancy J. 369
Hart, Henry G., Jr. 400
Hart, Larry C. 309
Hart, Martha E. 400
Hart, Robert S. 400
Hart, Sandra L. 369
Harte, Suzanne E. 400
Harter, Joan D. 400
Hartley, John D. 136, 148, 342, 502
Hartley, Robert M. 400
Hartline, Charles R. 369
Hartling, Edward Wm. 400
Hartnett, John F. 342, 481
Hartzog, Brady M. 400, 532
Hartzog, James V.
Harvey, Aaron 400
Harvey, Bruce R. 400
Harvey, Harlock W., III 309, 510
Harvey, John W. 300, 481
Haselden, Emory D. 342, 543
Hash, Thomas F. 369
Haskell, Samuel R., Jr. 208, 369
Hass, Jane W. 168, 400
Hass, Marshall E. 71, 446, 524
Hasslinger, Mark E. 136, 342, 445
Hastings, Michael R. 400
Hasty, Leonard J., Jr. 71
Hasty, Stephen T. 400
Hatchell, Charles D. 400
Hatchell, Rodger F. 400
Hatfield, Aubrey, Jr. 369
Hatfield, Charles H. 323, 458
Hathazy, Ronald J. 369
Hauseman, David N. 369
Hawkins, Fletcher G. 400
Hawkins, Frank G. 400
Hawkins, Hellen F. 369
Hawkins, Mary J. 287
Hawkins, Margaret L. 401
Hawkins, Phillip L. 401
Hawkins, Patrick R.
Hawkins, William C., Jr. 481
Hawthorne, Jeffrey L. 369
Hayes, Barbara J. 369, 524
Hayes, Curtis G. 445
Hayes, Kenneth B.
Hayes, Michael A. 401
Hayes, Roger D. 208, 342, 456
Hayes, Stephen J. 369
Hayes, Terry A. 401
Hayes, Thomas R. 342
Haynie, William S. 323
Hazelwood, Roger M. 323, 512
Head, Ernest F. 401
Head, James D., III 369
Heath, Richard E., Jr. 342
Heath, Wayne H. 342, 517
Hecht, Patrick E. 369

Heckle, Eugene K., Jr. 323, 488
Hegler, Theron C., Jr. 369
Heilman, James F. 342
Heintz, Keith F. 342
Helfer, Erika A. 369, 534
Hellams, Roger H. 342
Heller, Donald R. 369
Heller, James M., Jr. 287, 446
Heller, Patricia A. 369
Hellwig, Ellen P. 71
Hellwig, George V. 71
Helms, Charles G. 243
Helms, James M. 401, 443
Helms, James W., Jr. 342
Helms, Steven R. 401
Hemphill, John A. 277, 493, 502, 551
Hemphill, James C., IV 145, 401
Henderson, James A. 401
Henderson, John C., III 401
Henderson, Jas. E. 287, 487
Henderson, Jerry G. 369
Henderson, Lykes S., Jr. 342, 440, 488
Henderson, Larry T. 287
Henderson, Leonard T. 401
Henderson, Richard C. 401
Henderson, Robert R. 342, 470
Henderson, Van Lloyd 401
Hendricks, James R., Jr. 342, 445, 466
Hendriks, Robert V. 71
Hendrix, Calvin G. 401
Hendrix, James E. 71, 455
Hendrix, Leon J., Jr. 71
Hendrix, Ralph McC. 401
Hendrix, William J. 270, 474, 510
Hendrix, William T., Jr. 71, 501
Henley, George C. 287, 506
Henley, John D., Jr. 309
Henne, Edward C., Jr. 342, 463
Henrikson, Thomas A. 401
Herbster, Paul F., Jr. 401
Herlong, Henry M., Jr. 287, 515
Herndon, James M.
Herndon, Mary A. E.
Herndon, Samuel L. 401
Herrington, Edwin F.
Herrington, Harry V. 369, 456
Herron, Howard M. 369, 463
Hershberger, Ray M. 401
Hertz, Bruce D. 369
Hesse, Gordon L. 369
Hesters, Allan E. 342, 472
Heverley, Robert L. 401
Hewitt, Batson L. 401
Heyward, James E., Jr. 369, 510
Hickman, Kenneth W., Jr.
Hicks, Jeannette L. 186, 309, 534
Hicks, Lewis W. 342, 456
Hicks, Ransom J. 310, 470
Hicks, Sandra E. 287
Hiers, James A. 270
Higginbotham, C. C.
Higgins, Donald H. 310, 466
Hightower, John D., Jr. 401
Hightower, Judson R. 71
Hildebrandt, Robert J. 369
Hill, Charles E. 140, 164, 172, 287, 330, 436, 445, 446, 506, 536
Hill, David R. 270
Hill, Donald R. 369
Hill, Garth L., Jr. 401
Hill, Gary M. 369
Hill, Gerald W. 401
Hill, Joseph E. 401, 506
Hills, James M., Jr.
Hill, James R., Jr. 166, 167, 169,
Hill, John S. 401
Hill, Kemper E., III 151, 152, 287, 512
Hill, Ronald E. 401
Hill, Robert L, Jr. 310, 472
Hill, Thomas M. 369
Hills, James M. 401
Hills, Thomas T., Jr. 369
Hillyer, Michael J. 161, 342
Hilsman, David L. 370, 441
Hilton, George B.
Hilton, Stephen R. 288, 508
Himelright, Loring K. 71
Hind, John K. 342, 440
Hindman, Donald L. 310, 445, 446, 448, 457
Hindman, Joan M. 401, 524
Hindman, Larry M. 342
Hines, Judson E. 270
Hines, Kenneth F. 370
Hinkel, Dale O. 532
Hinson, Albert A. 342
Hinson, Clinton R. 370, 438
Hinson, James R. 323
Hinson, Joseph T., Jr. 342
Hinson, Richard W. 159, 209, 401
Hinson, Stephen L. 208, 370
Hinson, William R. 370
Hiott, Marion D. 323
Hipp, Charles R., Jr. 370, 493, 510
Hipp, Tommy C. 342
Hiser, Frederick L, Jr.
Hitchins, John H. 288
Hite, James C. 450
Hixon, George C., Jr. 342

Hixson, Stephen L. 370, 510
Hlubb, Paul F., Jr. 192, 401, 491, 559
Hoag, John R. 342, 540
Hobbs, Allen M. 71, 441, 446
Hobbs, Oswald T., Jr. 401
Hockaby, James W. 370
Hodges, Allen H. 145, 401
Hodges, Jerry I. 342, 488
Hodges, Joseph P., Jr. 401
Hodgson, Elizabeth W.
Hodgson, Joseph R., Jr. 310, 448
Hoffman, Van B. 342
Hoffmann, G. P., III 342, 502
Hoffmeyer, Louis Y. 401
Hogg, Ronald J.
Hok, Paul P., Jr. 310
Holbrook, David M. 167, 169, 270, 517
Holbrook, Paulette L. 72
Holcombe, Bruce W. 196, 310, 472, 538
Holcombe, Cressie E. 72, 441, 446
Holcombe, James O. 540
Holcombe, James R. 370
Holcombe, Perry D. 401
Holdener, Roger V. 401
Holder, William D. 342, 463
Holladay, Charles H.
Holland, Charles R. 370
Holland, Edward J., Jr. 401
Holland, Lyman L. 72
Holland, Max G. 72
Holland, Ned E., Jr. 370
Holland, William R. 342, 514
Holle, Wm. Frederick 401
Holliday, Edward P. 370
Holliday, Elaine R. 370
Holliday, Kenneth D. 323, 504
Holliday, Winston D. 310
Holliday, Wm. S., Jr. 370
Hollister, John W., III
Holloway, Lee O. 401, 532
Holman, David O. 370, 510
Holman, James R.
Holmes, Billy J. 72
Holmes, Charles M. 401
Holmes, Danny D. 323, 488
Holshouser, H. L., Jr. 140, 310, 466
Holst, Leon T., Jr. 72
Holstein, Thomas D. 401
Holt, Teresa L.
Holton, Mary S. 370, 551
Honeycutt, Loren T. 370
Honeycutt, Sammy C.
Hont, John G. 401
Hood, James D. 370
Hood, Roger E. 323, 458
Hook, Charles R. 208, 244, 342
Hooks, Robert B., Jr. 401
Hooper, Lloyd G.
Hooper, Tony M.
Hope, Robert E., Jr. 170, 370
Hopkins, Mylon R. 401
Hooper, Horace R. 277
Hopper, Junius S. 401
Hoppmann, Harry J., Jr. 342
Horne, Daniel C. 401
Horne, Eleanor D. 401
Horton, John A., III 342
Horton, John C. 370
Horton, Michael L. 401
Horton, Paul M. 342, 467
Horton, Roy E. 401
Horton, William H. 190, 310, 482
Hostetler, John H. 208, 244, 342
Hotaling, Karl R. 401
Hotinger, Suzanne 401, 523
Houck, Bates R. 401, 456
Houck, Charles H. 342
Houck, Sanford, Jr. 370
Houghton, Eleanore S.
Householder, R. S., Jr. 342
Houseman, Robert W. 401
Houston, Charles I., Jr. 370, 483
Houston, Terry D. 342
Houx, Phyllis I. 401
Hovis, William R. 323, 455
Howard, Beverly E., Jr.
Howard, Charles R., Jr. 401
Howard, Frank J., Jr. 72
Howard, Harry H., III 401
Howard, James M. 370, 445
Howard, Michael R. 323, 488
Howard, Stephen G. 370
Howard, Walter T. 310, 463
Howell, George D. 370, 514
Howell, Haskell O. 370, 456
Howell, John R., Jr. 208, 370
Howell, William H. 370
Howes, Howard R. 558
Huang, Chao R.
Hubbard, Greer C. 401
Hubbard, Julius C., III 370, 434
Huckabay, David A. 342, 484
Huckabee, Eddy A. 370, 486
Huckaby, Charles B. 370, 467
Huckaby, James W.
Hudgens, James M. 342, 530
Hudson, Alfred B., Jr. 401
Hudson, Calvin L. 342
Hudson, Julia A. 168, 169, 402

Hudson, Jerry L. 270, 510
Hudson, John S. 402
Hudson, Joseph W. 310
Hudson, Larry P. 402
Hudson, Mary E. 342
Hudson, Mark R. 402
Hudson, Robert A. 310, 463
Hudson, Richard H.
Huey, Cecil O, Jr.
Huff, David E.
Huff, Frank H. 370
Huff, James D., Jr. 402, 487
Huff, James W. 193, 402
Huff, Linda J. 288
Huff, Randolph B.
Huff, Raymond T.
Huffman, Carl H. 288
Huffman, James R. 370
Huffstetler, Curtis S. 370
Hugg, Neill M. 271, 442, 476
Huggins, Hugh L. 271
Huggins, Kay N. 342, 456, 474
Huggins, Larry B. 402
Hughes, Buddy L. 271, 433
Hughes, Charles E., Jr. 288
Hughes, Carl P. 370
Hughes, Douglas H. 288
Hughes, George M. 288
Hughes, J. Charles 72
Hughes, Mary C. 402
Hughes, Robert J. 542
Hughes, William M. 370
Hughes, Warden W. 402
Hughey, Parris M. 342
Hughey, Ronald D. 198, 323, 440, 489
Hull, Stanley G.
Hull, Stacy L. 310, 471
Humberd, David S. 370
Hume, Robert D. 370
Humphrey, Charles H.
Hunigan, Gregory A. 402
Hunnicutt, Helen M. 370
Hunnicutt, Wm. B., Jr. 72
Hunt, D. 168
Hunt, Daniel E. 402
Hunt, Daniel H. 72
Hunt, John G.
Hunt, Patrick G. 72
Hunt, Richard L. 402
Hunt, Wm. Adolphus 370
Hunter, Carrell A. 165, 370, 491, 523
Hunter, Charles W. 370
Hunter, David F. 402
Hunter, George D., Jr. 271
Hunter, Harold H., Jr. 323
Hunter, Joseph J., III 370
Hunter, Joseph S. 342, 536
Hunter, Luther E., Jr. 342
Hunter, Loucelle G. 402
Hunter, Ronald D. 271
Hunter, Virginia B.
Huntington, David R. 288
Huntley, Patrick W. 342
Hupp, Olin L. 402
Hurley, Hugh E. 402
Hurray, Robert H. 402
Hursey, John E. 342
Hursey, Robert B. 370
Hurst, Henrietta G.
Hurst, James C., Jr. 288
Hurt, Michael L. 310
Hutcheson, Aaron A. 72
Hutcheson, Edward T. 72
Hutcheson, Joy E.
Hutchinson, Stephen F. 155, 342, 502
Hutchison, Thomas H. 288
Hutto, David R. 402
Hutto, Martin H. 342, 501
Hutto, Roger O. 370
Hutto, Wilburn L, Jr. 402
Huvert, Roland B. 402
Hyatt, Gregory S. 370
Hyatt, William A. 342, 471
Hyman, Earl L. 343

Ibrahim, Ibrahim M.
Illman, Barry L.
Inabinett, Andrew P. 343
Inabinet, Frank A., Jr.
Indyk, Gary S. 370
Irelan, Frank H. 402, 551
Irick, Edward F. 402
Irick, Virgil, Jr. 441
Irick, Wm. Ronald 402
Irvin, Elaine W. 288
Irvin, James O. 370
Irvin, Richard M. 402
Irwin, George E., Jr. 481
Irwin, Michelle R.
Isbell, Gary S. 323
Isenhour, Cynthia 370
Isenhour, Robert W.
Ivester, Roy T. 288

Jackel, David G. 185, 343
Jackel, Dana L. 370
Jacks, Diane E.
Jackson, Beverly J. 402, 535
Jackson, Carol E. 343, 525

NAME PAGE

Jackson, Charles R. 402
Jackson, Daniel R. 209, 370
Jackson, Emma J. 402
Jackson, Glen J. 370
Jackson, Herman B., Jr. .....
Jackson, Harold D., Jr. 323
Jackson, Joseph A., Jr. 271
Jackson, James F. 343, 467
Jackson, Jack J. 209, 343, 450
Jackson, Jerry K. .....
Jackson, Jackie L. 208, 244, 259, 370
Jackson, Robert E. 310, 467
Jackson, Robert N. 402
Jackson, Ryan T., III 343
Jackson, Sallie M. 343, 524
Jackson, Sammy S. 343
Jackson, Thomas C. 370
Jackson, Terry L. 370
Jackson, William E., Jr. .....
Jackson, William T. 343, 512
Jaco, Thomas W. 343, 486
Jacobs, Glenn K. .....
Jacobs, Joseph S. 467
Jacobs, Ronald T. 370
Jacobs, Thomas L. 402
Jacobs, Wm. Plumer, Jr. 402
Jacques, John D. 370
Jager, Charles W. 135, 189, 310
Jahnke, Terry L. .....
James, Larry C. 402
James, Richard D. .....
James, Tommie W., Jr. 323
James, William J. 244, 343
Jameson, Henry R. 402, 461
Jamison, Robert E. 402
Jamison, Robert G. 402
Jamison, Richard M. 402
Jamison, Thomas S. 72, 446
Janas, Teddee L. 402
Jaskiewicz, S. W., Jr. 288, 543
Jaynes, John R. 402
Jebaily, Gerard C. 144, 370, 479
Jeffcoat, John L, Jr. 343, 440, 489
Jeffers, John T. 370
Jeffords, Alton B. 371
Jeffords, Albert E. 371
Jeffords, Ben C. 343, 506
Jeffords, Ernest G. 402
Jeffords, Samuel J. .....
Jeffords, Francis A. 371
Jembos, A. 402
Jenins, Arthur C., III 343, 502
Jenkins, Arcada F. 166, 371, 521, 529, 534
Jenkins, Benj. M., III 310
Jenkins, Carlton E. 343
Jenkins, Guy A. 402, 456
Jenkins, George W. .....
Jenkins, Howell E. 371
Jenkins, Julia A. 402, 524, 534
Jenkins, Joseph D., Jr. 310, 433, 465, 485
Jenkins, Jerry L. 343, 434
Jenkins, Louise L. .....
Jenkins, Theodore E. 371
Jennings, Charles W. ..155, 176, 343, 472
Jennings, Gerald M. 371
Jennings, James J. 402
Jensen, Cheryl D. 371
Jensen, James J. 193, 402, 550
Jeter, Sheldon M. 343, 445
Johns, Douglas C. 343
Johns, James A., III 371
Johnson, Andy D. 176, 271, 463
Johnson, Albert W. 72
Johnson, Bruce W. 190, 324, 536
Johnson, Conor D. .....
Johnson, Charles R. 288
Johnson, Charles R. 402
Johnson, Dante A. 371
Johnson, Don K. 371
Johnson, Daniel M. 288
Johnson, Daniel R. 343, 489
Johnson, Frank C. 310
Johnson, George L. 288
Johnson, Gary M. 371
Johnson, Herbert A., Jr. 343, 471
Johnson, Harold L. 343
Johnson, Horace S. 402
Johnson, Harold W., Jr. 371, 472
Johnson, John H. 402
Johnson, James L. 402
Johnson, John M. 402
Johnson, Kenneth S. .....
Johnson, Laval H. 371
Johnson, Lary M., Jr. 271, 536
Johnson, Melinda H. 289
Johnson, Melvyn W. 271, 456
Johnson, Pope D., III 402
Johnson, Peter H. 371
Johnson, Priscilla K. .....
Johnson, Richard A. 402, 491
Johnson, Richard W. 324
Johnson, Robert W. .....
Johnson, William A. ... 141, 168, 169, 371
Johnson, William G. ... 142, 172, 343, 479, 506
Johnson, Wiley H., Jr. 343, 513
Johnson, William H., Jr. 167, 168, 169, 289

NAME PAGE

Johnson, William S. 72
Johnston, Albert E. 343
Johnston, John H. 324, 508
Johnstone, Alan 371
Jolley, Roger D. 371
Jolly, Albert B., Jr. 371, 514
Jolly, Robert H. 402
Jones, Charles E. .....
Jones, Carl H., III 371
Jones, Champ Mc., Jr. 402, 485
Jones, David A. 310, 467
Jones, David B., ... 403
Jones, David J., Jr. 271
Jones, Donald T. 402
Jones, Douglas W. 371
Jones, Elizabeth M. 72
Jones, Evander S. 189, 343
Jones, George L. 402
Jones, Homer E., Jr. 402
Jones, Howard M. 371
Jones, Howard M. 402
Jones, Hal O. .....
Jones, Howard T. 72
Jones, Joseph C. 402
Jones, Judith P. 371, 534
Jones, John R. 343
Jones, Joe S., III 343
Jones, James W., Jr. 371, 483
Jones, Kenneth H. 371
Jones, Kathleen S. 402
Jones, Minnie C. 403
Jones, Morelle C. .....
Jones, Marilyn J. 138, 371, 525
Jones, Martenza L. 168, 169, 402, 523
Jones, Michael R. 472
Jones, Mary S. .....
Jones, Peggy A. 371, 522
Jones, Roy A. 343
Jones, Richard M., Jr. 371, 472, 487, 491
Jones, Rudolph M., Jr. 343, 472, 487, 491
Jones, Raymoth Wm., Jr. ... 343, 483, 491, 504
Jones, Ronald W. 343
Jones, Steve L. 343, 516
Jones, Tony A. 371
Jones, Thomas L. 371
Jones, Taylor B. 371, 491
Jones, Theodore, E. 343
Jones, Wm Caldwell .....
Jordan, Clifton K. 403
Jordan, Henry S. 403
Jordan, John D. 371, 461
Jordan, James E. .....
Jordan, John N. .....
Jordan, Joseph W. 343, 530
Jordan, Larry V. 403
Jordan, Russell L. 324, 458
Jordan, Robert M. 343, 489
Jordan, William C. 324, 403, 543
Jordan, William F. .....
Jordan, William H. 403
Josey, Ben E. 324, 536
Jowers, James C., Jr. 371, 483
Joye, Dennis L. 371
Joye, Harry A., Jr. 310, 483
Jumper, Billy C., Jr. 371, 463
Jurecek, Harvey 271, 484
Justis, Robert C., Jr. 343

Kaba, Richard A. 371
Kahler, Cynthia R. 403
Kahler, Donald S., Jr. 208, 371
Kahrs, Wm. Henry 403
Kalkandelen, Ayla 72
Kalley, Bruce L. 324
Kambhu, Kawi 72
Kambhu, Patsy S. 343
Kapp, Francis L. 271, 529, 536
Kapp, Richard H. 289, 403, 446, 529
Kapp, Richard W. 445, 446, 511
Karesh, Stephen M. 72
Karesh, Sara R. 403, 534
Kariger, Gordon F. 271
Kasha, Michael C. .....
Kasley, Samuel J., Jr. .....
Katana, Theodore M. .. 208, 242, 244, 300
Katzen, Marvin L. 403
Kaulakis, Robert B. 343
Kauric, William B. 343, 434
Kauserud, John P., III 403
Kavan, Clifford B. 343, 434, 557
Kay, David L. 403
Kay, Donald W. 371
Kay, James C. 324
Kaylor, Hal M. 403, 491
Kearse, Sidney M. 403
Kee, John M., Jr. 371
Keefe, Robert G., Jr. 403
Keels, Washington R. 371
Keese, Deryl C. .....
Keeter, Wm. Halbert, Jr. 403
Keil, Julian E. .....
Keirsted, Leon G. 289
Kellahan, William N. 371, 467
Kellam, Rufus D. 403
Keller, Isaac L. 371
Kellett, Stanley R. 155, 343, 513
Kelley, Charles F. 208, 343, 514
Kelley, Ivan F., III 343, 530

NAME PAGE

Kelley, Jerry L. 403
Kelley, James M. 403, 484
Kelley, Wayne C. 403
Kelly, Ellison S., Jr. 324, 489
Kelly, James C. .....
Kelly, Joseph W., Jr. 184, 371
Kelly, Mary C. 403
Kelly, Mark E. 371
Kelly, Michael F. 209, 300, 481
Kelly, Rodney A. 403
Kelly, Robert G. 403
Kelly, William D., Jr. 277
Kemp, David R. 403
Kendall, Larry R. 277
Kendall, Mumphord H. 310, 483
Kenefick, Patrick J. 289
Kennedy, Charles D. 403
Kennedy, Donald R. 371
Kennedy, Harold M. 403
Kennette, Samuel D. 371
Kenny, John P. 72
Kenny, Joseph P. 403
Kent, Richard P. 343, 550
Kenyon, David C. .....
Kepley, Gary W. 289
Kerrigan, Richard C. 343
Kersey, Sidney P., Jr. 343, 445, 483
Kessler, Milnor P., Jr. 403
Ketchum, Jane McC. 403
Key, Bobby N. 403
Keys, Larry M. 208, 343
Kilby, Richard E. 403, 491
Kimbrell, Curtis C. 271, 511
Kimes, Delores A. 371
Kinard, James I. 403
Kinder, Harvey J. 371
Kinder, Lucian F. .....
King, Charles H. 72, 442, 446
King, Donnie R. 343
King, Francis M., Jr. 343, 442
King, Francis W. 403
King, Jack H. 403
King, Jo Jewell 403
King, James M. .....
King, James M. 403
King, Kenneth V. 403
King, M. Dalrymple 84
King, Mary S. .....
King, Oscar S. 403
King, Robert J. 343
King, Thomas M. 403
King, William A., II .....
King, William E. 72
Kinghorn, Anderson M. 371, 467
Kinghorn, Edward T. 403
Kinghorn, James B., Jr. 371
Kingsmore, Rebecca G. 371, 467
Kingsmore, Terry A. ...167, 169, 310, 442
Kinkaid, Donald E. .....
Kinley, George M. .....
Kinley, Micheal L. 403
Kinnett, Forest E., Jr. 324, 450, 513
Kinney, Alan D., Jr. 403
Kinsey, Horace D. 403
Kirby, James R. 371
Kirby, William H., Jr. 371, 531
Kirkpatrick, Kenneth .. 209, 259, 371, 544
Kirkpatrick, Robert B. 178, 311, 442
Kirkpatrick, William 371
Kirkwood, Chas. E., III 289, 445, 447
Kish, Alex J. .....
Kiskel, Keith J. 371
Kissam, William T. 208, 343, 516
Klahre, Thomas H. .....
Klawitter, Jerome J. .....
Klebe, E. Carlton .....
Klein, Eugene M. 289
Klein, Violet S. 343
Klinck, Susan E. 403
Klintworth, John L. 371
Klintworth, Otto F. 324
Kloba, Anthony A. 72
Klosterboer, Arlen D. 72
Klugh, Thomas S., Jr. 371
Knecht, Wallace M. 403
Kneece, John E. 343
Kneece, Joseph K. 271, 474
Kneece, William C., Jr. 289, 460
Knight, Bertie M. 403
Knight, Franklin N. 403
Knight, George H. 289
Knight, George J., Jr. 343, 506
Knight, James M. 343, 452, 477
Knight, John R. 403
Knight, Larry R. 371
Knight, Odious O., Jr. .....
Knighton, Benj. L., Jr. 289
Knighton, Ernest S. 324, 458
Knoerr, Robert A. 403
Knowles, Robert B. 158, 289
Knowles, William T. 197, 311, 467
Knudson, Donald B., Jr. 371
Knust, Joe Edward 403
Knust, Kenard M. 160, 209, 372
Koch, John D. 343, 476
Koger, Robert M., Jr. 190, 289, 551
Kohn, Alan S. 372
Kolb, R. Frank 343, 557
Koretz, Barry R. 346
Kormanicki, David Wm. 403

NAME PAGE

Kornegay, Billy H. .....
Kostyra, Frank 346, 477
Koudsi, Faiz N. 311, 483, 545
Kowalski, Larry M. 72
Kozma, Paul J. 244, 346
Krabel, Jeffrey R. 403
Krebs, William F., III 289, 504, 538
Krudener, Arthur D. 346, 467
Kuester, Alan W. 372
Kuester, Steven G. 403
Kuhn, Frank X., III 346
Kuisma, Linda R. 403, 486
Kunz, Ralph B. 403
Kutches, Alexander J. 72
Kutschenreuter, C. S. .....
Kutzleb, Richard S. 403
Kuykendal, William B. 255
Kytle, Sandra G. 289

Labbe, Leonder 73
Lacey, Ronald N. 346, 481
Lacher, William L. 346, 504
Ladd, Linda J. 403
Laden, Gary J. 403
La Duca, Frank P. 346
Lafleur, Karen M. 73
Laforge, Robert L. 404
Lafoy, John B. 346
Lagrone, Arthur W., Jr. 346, 516
Laitala, Evron M. 371, 487
Lake, David C. 404
Lake, Kenneth Wm. .....o 404
Lake, Michael A. 372, 463
Lake, Robert J. 372
Lam, Carlos F., Jr. 73, 474
Lam, Chan F. 73
Lamar, Ralph D. 404
Lambert, Dorothy L. .....
Lambert, Frank L., III 73
Lambert, Linda C. 346
Lancianese, Joan E. 346, 535
Landers, David M. 372, 489
Landers, Janice M. 404
Landreth, Dennis D. 244, 290
Lane, Grayson P. 346
Lane, John D., Jr. 290
Lane, Tommy P., Jr. 346
Laney, Kenneth S., Jr. 404
Laney, Thomas B., Jr. 404
Lanford, John T., II 372
Lanford, Lewis K. .....
Lanford, Marshall L. 404
Lanford, Trudy D. 372
Langdon, Chas. H., III 346
Lange, Larry E. .....
Langer, Myra K. 372
Langford, Wm. C., Jr. 191, 311, 463
Langford, William D. 346
Langley, Harry M. 73
Langley, Larry C. 404
Langley, Leon H., Jr. 346, 515
Langley, Roger N. 372
Langley, Thomas K. 73
Lanier, Bruce N., Jr. ..244, 324, 450, 502
Lank, John C., Jr. 73
Lankford, Francis W. 404
Lankford, George W. 324
Lapin, Jeffrey J. 145, 372
Laplaca, Andrew 300
Laroche, Evans A., Jr. 346, 505
Laroche, Edward B., Jr. 346, 145
Laroche, Julius M. 372
Laroche, Mellie C. .....
Laroche, Micah J., III 372, 543
Larsen, P. Lawrence 277
Larsen, Wm. A., Jr. 193, 311, 448
Lashley, Edwin R., Jr. 277
Lashley, Wm. A., Jr. 404
Laskas, Nicolaos P. 290
Lassahn, Edward D., Jr. 404
Latham, Frederick L. 404
Latimer, Jo Anne 404
Latimer, John Y. 372
Lauff, Erich, ... 404
Laughlin, Alan B. 404, 559
Lauro, James D. 404
Laven, P. 493
Lavender, Richard L. 372
Lavker, Robert M. 73
Law, Donald McD., Jr. 404
Law, Philip E. 372, 483, 540
Lawing, Drew M. 404
Lawlor, Leslie M. 372
Lawrence, Elaine J. 404, 491
Lawrence, Gary M. 372
Lawrence, George P. 311, 516
Lawrence, Kathleen E. 346
Lawson, Larry L. 404
Lawson, Terry M. 160, 404, 491
Lawter, Danny R. 73
Lawton, Francis A., Jr. 73, 477
Lawton, John G. 372
Lawton, James M. 346, 491
Lawyer, Charles A. 372
Laycock, William B. 311, 463
Layman, David Wm. 404
Layton, Richard P. 372
Leach, Alvin A. 404, 456
Leach, Barry D. 485
Leary, Guy Bernard 404

NAME PAGE

Lease, Lynn R. 445
Ledbetter, David B. ... 271, 433, 447, 484
Leddon, Warren E. 346
Lee, Charles R. .....
Lee, David S. 372
Lee, Han C. 138, 346, 493
Lee, Harry V., III 404
Lee, John E., Jr. 324, 459
Lee, John F., III 135, 311
Lee, J., Keith 346
Lee, Larry W. 176, 346, 471, 539
Lee, Robert E. .....
Lee, Richard F. 404
Lee, Robert P. 404
Lee, Sandra J. 372
Lee, Thomas B. 346, 530, 532, 540
Lee, Thomas D. 404
Lee, Tyre D., Jr. 346, 529, 540
Lee, Thomas E. 346, 456
Lee, Terry L. 170, 372, 502
Lee, Walter H. 372
Lee, Wayne M. 142, 372
Leeds, Tom R. 404
Leeke, Thomas T. 404
Legrand, Jack A., Jr. 372
Lehecka, Charlotte F. .....
Lehecka, John A. 197, 272, 484
Lehmann, Jame A. 404, 532, 539
Lehotsky, Paul E. 301, 481
Leland, Rutledge B. .....
Leland, Thomas M. 73, 474
Lemacks, Robert E. 372
Lemire, Joan H. 346
Lemon, Clinton C., Jr. 324, 517
Len, James C. 346
Lenhardt, Robert C. 404
Leonard, Michael W. 346, 477
Leroy, James H. 193, 404
Lesesne, Daniel S., III 290, 511
Lesesne, William E. 372, 543
Lesley, Donald G. 346
Lesley, Edwin O. 404
Lesley, Ronnie H. 404
Lever, Jack O., Jr. 404
Lever, Sarah F. 404
Leverette, James M. 346
Levine, Allen M. 148, 372
Levine, Bennett 404
Levine, Paul F. 346
Lewis, Archie J., III .. 346, 433, 469, 485
Lewis, Clyde L. 73
Lewis, Littleton G., Jr. 73
Lewis, Peter L. 346
Lewis, Sandra M. 372
Leyh, Joseph C., Jr. 346, 529
Lhotsky, Joseph M. 209, 376
Libby, Allan W. 160
Libby, Carl E. 290
Liberatore, Frank P. 208, 244, 346
Liberty, Donald J. 372
Lidsky, Arthur J. 277
Light, Robert E. 372
Ligon, John T. 404
Ligon, Tommy T. 346
Ligon, Willie L. 372
Lillis, Gary A. 404, 474
Limbaugh, Douglas E. 404
Lindell, James R. 193, 404
Linder, Fred K. 346
Linder, James C. 301
Linder, Virgil F., Jr. .....
Lindfors, Ralph F. 372
Lindler, Harry E. 311, 445, 460, 463, 540
Lindsey, Allan M. 311, 473
Lindsey, James M., Jr. 404
Lineberger, John M., Jr. 277
Liner, Gaines H. 73
Lingle, Norman H. 404
Link, George G. 404
Linke, Ray E. 161, 372
Linthicum, Bruce T. 372
Liphard, Robert E. 241, 372
Lipscomb, Michael S. 346
Lipscomb, Robert L. 404
Lis, Stanley C. 372
Little, Allan B., Jr. .....
Little, Donald B. .....
Little, David D., Jr. 346, 513
Little, John J. 193, 404
Little, Kaye S. .....
Little, Robert L. 346
Little, Roy V., Jr. 325
Littlejohn, Doris M. .....
Littlejohn, Herbert T. 346, 443, 445
Littlejohn, Jesse B. 404
Littlejohn, William M. 404
Livingston, John A. 372
Livingston, James V. 404
Livingston, Whitner K. 372
Lloyd, Robert A., Jr. .....
Loadholt, Phyllis R. 73
Locke, William C., Jr. 372
Locklair, Michael L. 208, 372
Lockwood, Dennis H. 404
Lodgek, Edwin A. 245, 346
Loef, Sanford H. 404, 473
Lofstrom, Donald J. 404
Lofton, Alexander L. 404
Logan, James W., Jr. 290

NAME PAGE

Logan, Joseph W. 404, 544
Logan, Marlin D. 73
London, Robert C. 277
Long, Clyde M. 290, 445
Long, Franklin J. 346
Long, Floyd S. 346
Long, John F. 372, 465
Long, Larry E. 372, 461
Long, Michael C. 170, 277, 449, 460, 493, 503, 551
Long, Roy D. 272, 461
Long, Ritchie E. 404
Long, Robert E. 290, 517
Long, Thomas E. .....
Long, Terry L. 404
Long, William J., III 290
Longshore, Randolph E. 73
Loomis, James B. 404
Looney, Donald F. 311, 483
Lopez, Luis E. 290, 545
Lopez, Maurice K., Jr. 325, 489
Lorance, Robert W. 404
Lord, Andrew B. 346
Lorenzini, Craig J. 346
Lott, Charles R. 372
Lott, Larry K. 197, 325, 459
Loudon, Tony 449
Loughridge, James E. 290
Love, David K. 372
Love, James F., Jr. 346
Love, Keith S. 143
Lovejoy, Gordon B., Jr. 372, 483
Lovelace, Martin P. 405
Lovell, Johnny B. 372, 467
Lovett, Randolph F. 405
Lowder, Harringt on L. 196, 311, 463, 536, 539
Lowder, Ned E. 372
Lowe, James H. 346
Lowe, Robert S. 405
Lowe, Wm. Henry 405
Lowell, Robert J. 73
Lowery, Doris E. 372
Lowrance, Harold W., Jr. 405
Lowry, Bruce W. 372
Luckabaugh, Robert K. 184, 185, 277
Luense, John R. 311, 463
Lufi, Eldon D. 346
Lukens, Edward S. 311
Luker, Talmadge H. 372
Lukmire, Gregory S. .....
Lunceford, Jay R. 151, 290, 505
Lund, Carl M., Jr. 346, 479
Lupo, Perry I. 405
Lusk, Kathryn A. 405
Lutz, Frank J., III 311, 463
Luzzi, Joseph 176, 311, 483
Luzzi, Richard A. 208, 346
Lyle, John D., Jr. 290, 491
Lynch, David C. 405
Lynch, Lynn M. 311, 473
Lynch, Ronald F. 311, 473
Lynch, Walter H., III 311, 434
Lynn, Betty C. 166, 372, 522
Lynn, Herman P. .....
Lynn, John C. 372, 511
Lynn, Joe H. 346, 489
Lyon, Richard Wm. 405, 559
Lyons, Jimmy A. 405
Lyons, Robert A., Jr. .....

McAbee, James L. 405
McAbee, Marvin E. 372
McAbee, Michael L. 405
McAbee, Roy E. 325
McAdams, Richard S. 311
McAliley, John E. 372, 463
McAliley, James P., Jr. 346, 463
McAlister, Barbara A. 373
McAlister, Dennis C. 311, 473
McAlister, Gerald K. 346, 489
McAlister, Jeannette 405
McAlister, Van J. 405
McAllister, Angela C. 405
McAllister, H. D., Jr. 373, 491
McAmish, Larry H. 346
McAninch, William J. 347, 530
McArthur, Margaret E. .....
McBrayer, Harry E. 373, 486
McBride, Charles E., Jr. 325, 489
McBride, John F., III 311
McCall, Michael E. 373, 502
McCall, Melvin R., Jr. 290
McCall, Ronald J. 405
McCall, William S. .....
McCallum, Daniel B. 73
McCanless, William V. .....
McCann, Jackson E., Jr. 405
McCarter, Andrea .....
McCarty, Joe A. 311, 540
McCarty, John F. 405, 467
McCaskill, Linda H. .....
McCaskill, Robert E. 373, 486, 508
McCaskill, Von H. .....
McClain, Eugene F. .....
McClary, James T., Jr. 301, 456, 485, 500
McClellan, Larry V. 405

NAME PAGE

McClelland, Richard A. .....
McClendon, Thomas E. 373, 467
McCleskey, Samuel L. 373
McClimon, Hugh P. 73
McClure, David G. 373
McClure, Gregory A. 208
McClure, Patrick M. 405
McColl, David W. 290
McColl, James B. 405
McColl, Richard G. 347
McCollough, Wm. Welch 405, 559
McComb, James R. .....
McCombs, Donnie R. 373, 467
McCombs, Joel W. 405
McCombs, William R. 199, 311, 467
McConnell, Daniel L. 347
McConnell, F. M. .....
McConnell, Gary W. 290
McConnell, Wm. F., Jr. 405
McCord, Evins V., Jr. 373
McCorkle, Charles C. 405
McCorkle, Covert K. .. 142, 160, 168, 169, 347, 443, 445, 479
McCormac, Rupert, J. . 189, 312, 463, 540
McCormick, Robert E. 373, 510
McCoy, Earl O, Jr. 373
McCoy, Michael T. 373, 516
McCracken, J. Barry 176, 347, 491
McCracken, Otis R. 290
McCracken, T. Arden 73
McCrary, Donn A. 135, 277, 499, 514
McCraw, James F., Jr. 405
McCrorey, Steve S. 151, 152, 325, 450, 513
McCurley, Steve R. 405
McCurry, James F. 325, 434, 489
McDaniel, George M., Jr. ... 312, 441, 457
McDaniel, Heyward 325
McDaniel, John D., Jr. 325
McDaniel, Jean G. 73
McDaniel, John H. 405
McDaniel, Kenneth K. .....
McDaniel, Kenneth K. .....
McDaniel, Ronald A. 209, 373, 487
McDaniel, Robert C., Jr. 290, 487
McDaniel, Thurston H. 277
McDannald, Werner B. .....
McDonald, Charles E. 373, 471
McDonald, Judy D. 373, 535
McDonald, John H., Jr. 405
McDonald, Raymond D. 347
McDonough, James F., II 147, 277
McDowell, Glen D. 405
McDuffie, Angus F. 145, 405
McElmurray, Warren G. 208, 242, 290, 450
McElveen, Stanley J. 373, 463
McEntyre, Sylvia A. .....
McFadden, Roy P. 347, 456
McFaddin, Norman J. .....
McFarland, Barry R. 272
McFarland, Glenn E. 325
McGee, Charles E. 405
McGee, Edgar C. 171, 209, 245, 335, 347, 436, 450, 510
McGee, Jerry E. 347
McGee, James R. 405
McGehee, Richard S. 373
McGill, David T. 325
McGill, Earl M. 347
McGill, Julian E. 325
McGill, James N., Jr. 373
McGinn, Wm. Charlton 405
McGowan, Agnes E. 166
McGowan, John G. 312
McGraw, Thomas E. 405
McGuffee, Michael G. 405
McGuigan, Wm. Patrick 405
McGuire, Harry M. 73
McHugh, Jennifer C. .....
McHugh, Joe F., Jr. 373, 467
McHugh, Lamar H. 405
McInnis, John, III 164, 290, 510
McKamey, Douglas J. 253, 347
McKee, Richard D. 290
McKee, Sherry A. 290, 443, 535
McKee, William J., Jr. 193, 373, 463
McKellar, James V. 245, 463
McKenzie, Herbert M. 148, 405
McKenzie, Marion D. 373
McKeown, Michael B. 373, 473
McKeown, Samuel K. 405, 461
McKevlin, Thomas M., Jr. 347
McKinley, Juby M. .....
McKinney, Douglas C. 405
McKinney, James F. 405
McKinney, Peter C. 325, 506
McKinney, Robert A., Jr. 405
McKissick, Richard M. 347, 529
McKittrick, Betty G. 373
McKittrick, John D. 73
McKoy, Peter B. .....
McKoy, Victor G. 373
McLane, James R. 209, 373
McLaurin, John H. 347, 510
McLean, Charles D. 405
McLellan, David A. 405
McLemore, Dan L. 73
McMakin, John F. 405, 474

NAME PAGE

McMakin, Michael E. .....
McMichael, James M. 405
McMilliam, Thomas W. 277
McMullan, Jerry N. 312, 536
McMurray, John L. 405
McMurtrey, Marion R. 373
McNair, John N. 160, 405
McNamara, Cary D. 373
McNeely, Olin R. 373
McNeely, Wm. Lee, Jr. 405
McNeight, Timothy L. 146, 347
McNeill, William A. 373, 465
McNew, Wallace E., Jr. 74
McPhail, Mary T. .....
McPherson, Larry P. 209, 312, 483
McPherson, Thomas O. 74
McRoberts, David D. 373
McTamney, John M. 405
McWhorter, James G. 290
McWhorter, Larry V. 291
Mabry, Boyce E. 405
Mabry, John F., Jr. 373
Macanga, Robert J. 291, 487
Macauley, John A. 347
Macauley, Margaret L. 405, 523
Macavoy, David W. 312
Macera, Carmine J. 405
Macfie, McGregor S. .....
Macfie, Wade H., Jr. 347
Mackay, Mary D. 405
Macomson, Wm. Calvin .....
Maddox, Ann M. 373
Maddox, William C., Jr. 291, 447
Madren, Kenneth V., Jr. 373
Magarian, Gary V. 373
Magathan, David H., Jr. 373
Magee, James C. 74
Mahaffey, Harry R. 164, 175, 242, 291, 330, 436, 450, 503
Mahaffey, Joel R. 373, 503
Mahan, Mary F. 405, 534
Maher, John G. 291
Mahon, James R. 405
Major, Charles R., Jr. 347
Maland, Mark 405
Malcom, Joseph A. 74
Mallard, James A. 373
Mallory, Jean 405, 524
Malmgren, John C. 373
Malphrus, Lewis D., Jr. 373, 434, 475, 540
Malthouse, Nancy S. 347
Manatis, Lee V. .....
Mandeville, John M. 347
Maner, James K., Jr. 176, 325, 491
Maness, James F. 406, 486
Mangino, Adam L. .....
Mangum, Patricia A. 373, 523
Manis, Dallas E. .....
Manley, Brenda S. 406
Manley, Gracie E. 406
Manley, Merry L. 406, 534
Mann, John E. 347
Mann, John R. 406
Manning, Glenn McC. 406
Manning, Marion L. 373
Manos, George C. 406
Manos, William K. 243, 291, 503
Mansfield, Cheryl L. 406
Mansfield, Patricia A. 406, 524, 550
Marcengill, James M. 347
Marchbanks, Marshall,. 144, 145, 373, 445
Marchbanks, Sherry L. 406
Marchini, Robert R. 74
Marcinko, George J., Jr. 291
Marett, Mary A. 406
Marganian, Vahe M. .....
Marion, Philip F. 208, 242, 245, 291
Marler, James A. 347, 471
Marquardt, John C. 373
Marr, John M. .....
Marrah, George W. 74
Marshall, Bruce Wm. 406
Marshall, John C. 406
Marshall, Robert M. 373
Martell, Jeffrey B. 347
Martin, Anna K. 253, 347, 469
Martin, Albert R. 347
Martin, Charles R. 406
Martin, Charles S., Jr. 406
Martin, Charles T., Jr. 312
Martin, Dale 347, 477, 517
Martin, David R., Jr. 347, 477
Martin, Freeman B. 291
Martin, Gregory L. 406
Martin, John A. 373, 491, 493
Martin, Jerry B. 406, 493
Martin, James D., Jr. 74, 493
Martin, James I. 277, 506, 550
Martin, Linda M. .....
Martin, Montie C. 347
Martin, Mary R. 406
Martin, Rodney E. 406
Martin, Robert F. 373
Martin, Robert R., Jr. 325
Martin, Robert W., Jr. 373
Martin, Scott A. 406
Martin, Samuel C. 312, 483, 540
Martin, Thomas E., Jr. 291

NAME PAGE

Martin, Theodore T. 406
Martin, Terry W. 406
Martin, Willie C. .....
Martin, William E. 373
Marton, Robert J. 406
Mason, James A. 406
Mass, Wayne, ...208, 222, 245, 347
Massey, Mary J. 406
Massey, Norman T. 406
Massingill, Stanley F. 312, 459
Masters, Nancy G. 406
Mathias, Hubert L., Jr. 406
Mathias, Harvey R. 373
Mathis, Louis B., Jr. ... .
Matson, Jack E. 373
Matthew, John D. 156, 167, 172, 291, 330, 436, 445, 447, 450
Matthew, Robert T., Jr. 149, 373, 545
Matthews, Charles L. 347
Matthews, David R. 373
Matthews, George G., Jr. 373
Matthews, Gary J. 347
Matthews, Joel R. 373, 473, 540
Matthews, Teresa F. 373, 491
Mattis, Victoria A. 406
Mattison, John P. 347
Mattison, Kenneth M. 347
Mattison, Wm. B., Jr. 325, 515
Mauldin, Charles B., Jr. 326, 489
Mauldin, John T. 406
Mauney, Charles R. 373, 515
Mauney, Dennis L. 406
Maurer, Melvin W. 347, 517
Maver, Glenn A. .....
Maxwell, Lawrence L. 373
Maxwell, Michael J. ... 135, 312, 330, 445, 446, 448, 510
Maybin, Arthur H., III 347
Maybry, John B., III .....
Mayer, James E. 373, 491
Mayes, David W. 373
Mayfield, Claude B., Jr. .....
Mayfield, David R. 374
Mayfield, James K. 347, 473
Maynard, Ben A. 406
Maynard, Harry P., Jr. 347, 459, 489
Maynard, Marvin K. 347, 513
Mayne, Sherman T. 74
Mays, James L. 406
Mays, William E. 374, 536
Mays, William F. 164, 176, 326, 436, 440, 451
Meaders, Allen B. 347, 483
Meadowcroft, Chas D. 312
Meadowcroft, Kathryn 347
Medlin, Bennett M. 176, 374
Medlin, John E., Jr. .....
Medlin, Richard D. 406
Medlock, Judith C. 374
Medlock, Jack R. 406
Meehan, John T. 374
Meggs, Benjamin R., Jr. 406
Meister, William A. 347
Mellichamp, Henry L. .....
Mellichamp, Joseph M. 74
Melton, Gerald R. 272, 500
Melton, Jerry K. .....
Melville, Robert J. 406
Melvin, Royce M. .....
Menees, William B. 312, 463
Mente, Richard C. 347
Mercier, Christine A. 374, 524, 534
Merck, Brenda D. 347
Merck, Larry S. 374
Merck, Melvin S. 406
Merkel, Fritz I 406
Merrell, Thomas A., Jr. 347, 491, 513
Merrick, Richard L. 374
Merrill, John D., Jr. 347
Merriman, Kenneth E. 272, 477
Merritt, Lucy W. 291, 491, 522
Merritt, Robert T. 347, 475
Merry, Walter D. 170, 253, 374, 510
Metcalf, John P. 406
Metts, Lever W., Jr. 326
Meyer, Daniel E. 374
Meyers, Virgil C., Jr. 178, 347
Michael, Benjamin T. 308, 347
Michael, Theresa A. 347
Michalowski, Joseph S. 193, 406
Michel, Cheryl A. 406
Mickelson, Mike F. .....
Middleton, Alexander 184, 406
Middleton, Marion W. .....
Migocz, John J. 406
Mikell, Charles H., Jr. 374
Mikell, John J. 312
Milam, John M. 347
Miler, Jennie L. .....
Miley, Richard E. 171, 172, 291, 436, 447, 506
Milhous, Wilbur K. 406
Millar, Robert W. 347, 455
Millen, William H. .....
Miller, Bernard H., Jr. 374, 544
Miller, Charles A. 406, 544
Miller, Carey B. 74
Miller, Francis I. 406

NAME PAGE

Miller, George F., Jr. 406
Miller, Gregory R. 130, 406, 455
Miller, James A. 406
Miller, James D. 347, 406
Miller, John E. 406
Miller, John F., Jr. 195, 347
Miller, James I. .....
Miller, John M. 406
Miller, Landon C. .....
Miller, Larry M. 406
Miller, Lee S. .....
Miller, Marion C. 245, 347, 467
Miller, Nancy M. 133, 172, 291, 331, 524, 534
Miller, Paul R. 277, 493
Miller, Robert C., Jr. 312
Miller, Ronald G. 374
Miller, Ronald I. 74
Miller, Wm. Bradley 406
Miller, William E. 374
Miller, Waenard L., Jr. 374, 445, 509
Milligan, Thelbert J. 406
Milliken, Christopher 374
Milling, John M. 406
Mills, Charlie E. 374
Mills, Nancy E. 374
Mills, Oscar R., III 374
Mills, Sarah S. .....
Mills, Walter A. 374
Mills, William T. 326
Millsap, William J. 374
Milton, Johnnie F., Jr. 406
Mims, Charles W. 347, 516
Mims, David F. 406
Mims, James A., Jr. 406
Mincey, John P. 407
Minchew, Richard L. 347, 456
Ming, Thomas A. 407
Minnehan, Patrick M. 374
Minor, Gilbert L. 407
Minotti, Christel S. .....
Mirabelli, Anthony J. 407
Mishoe, James A. 347
Mishoe, John W. 374, 465
Mishoe, Stafford M. 407
Mitchell, Ande S. 253, 348, 443, 524
Mitchell, Dana C. 407
Mitchell, E. Eugene .....
Mitchell, Jack H., III 374, 464
Mitchell, Lynn W., Jr. 407
Mitchell, Maxwell B. 312, 465
Mitchell, Sally F. 374
Mitchem, Steve J. 374
Mitchum, Samuel A. 312, 448
Mitchum, Thomas O. .....
Mixon, Danny R. 407
Mixon, Frank E. 74
Mizzell, Joseph P., Jr. 348, 506
Mobley, Jerry A. 374
Mobley, James N., Jr. 326
Mobley, James R. 407
Moffat, Robert D. 54, 348, 531
Moffat, Robert O. 191, 291
Moffatt, Robert A. 374
Mohrmann, Alan F. 348
Mole, Marvin L., Jr. 74
Molin, Oscar F., Jr. 407
Moll, Frances M. 374
Moll, John R. 483
Mondell, Frank W., Jr. 277
Monteith, John L. 278, 445, 448, 493, 498, 502
Montgomery, Carter E. 407, 486
Montgomery, John A. 159, 291, 537
Montgomery, Mark M. 407
Montgomery, Ronald J. 374
Montjoy, Kenneth M. 348, 473
Moon, Travis L. 291
Moore, Charles E., Jr. 374
Moore, Clyde M. 374
Moore, Dennis A. 407
Moore, Donald B. 407
Moore, Dexter C. 374, 544
Moore, Daniel F. 374
Moore, Danny J. 407
Moore, Donna J. D. 348
Moore, Daniel Wm. R. 407
Moore, Frederick B. 313, 464
Moore, Gary T. 374
Moore, Herbert B., Jr. 348
Moore, Harry G., Jr. 407
Moore, Harry L, Jr. 348, 515
Moore, Henry P., III 348
Moore, Henry W., Jr. 272, 511
Moore, John D. 291
Moore, James F., Jr. 74
Moore, Jimmy L. 272
Moore, John L. 374
Moore, Leon F. 313, 483
Moore, Mary J. 291, 524
Moore, Noel M. 144, 348, 464
Moore, Robert F. 374
Moore, Robert N. 374, 506
Moore, Robert S. 374
Moore, Susan R. 171, 253, 265, 291, 331, 447
Moore, Ted G. 326, 499, 517
Moore, Vernon W., Jr. 407

NAME PAGE

Moore, William B. 374, 511
Moore, William C., Jr. 272, 452, 477
Moore, Wayland L. .....
Moorehead, Robert B. .....
Moorehead, Robert S. 407
Moose, Harry E., Jr. 159, 374
Mora, Frank N., III 348, 545
Morgan, Boylus K. 407
Morgan, Charles B. 313, 448, 483, 489
Morgan, Daniel A. 348
Morgan, Hugh F., Jr. 348
Morgan, James E. 407
Morgan, John W., III 407
Morgan, Larry L. 407
Morgan, Madeline 374
Morrell, George 374, 469
Morris, Anne C. 407
Morris, Billy L., Jr. ... 301, 456, 485, 501
Morris, Fred P. 170, 171, 389, 407
Morris, Glenn A. 407, 486
Morris, George M. 313, 483
Morris, John C. 348, 529
Morris, Paul A. 146, 348
Morris, Wm. John 193, 407
Morrison, Craig R. 464
Morrison, Kenneth .....
Morrison, Stephen J. .....
Morrow, Furman R., Jr. 407
Morse, Russell J. 348
Morton, Herman L. 374
Morton, Oliver B. 291
Morton, Robert J. .....
Mose, Elliott I. 74
Moseley, John Z., III 291
Moseley, Ronald E. 326
Moseley, Stephen C. 407
Moss, Cathy L. 160, 407
Moss, Clarence P., Jr. 440
Moss, James A. 272, 461
Moss, Kristina A. 407
Moss, Robert W., Jr. 348
Moss, Thomas C. 407
Mossman, Matthew M. 407
Moxon, Peter W. 253, 374, 511
Moyer, Eugene F., Jr. 407
Moyer, Robert D. 176, 348
Mozen, Thomas C. 149, 278
Mozingo, William B. 348
Muccino, Paul J. 374
Muckenfuss, Dacosta 291
Muckenfuss, Roger A. 326
Mudd, Roger W. 374
Muehlbauer, John C. .....
Mufo, Malcolm G. 407
Mulchandani, Prakash 74
Muldrow, James E. 348
Muldrow, Robert M., Jr. 326
Mulkey, Helen F. 374
Mullen, John, III 407
Mullen, Raymond E. ... 209, 245, 348, 461
Mullen, Victor W. .....
Mullican, William R. 374
Mulligan, Terence J. 348
Mulligan, Wayne E. 209, 374
Mullikin, Larry M. 313
Mullinax, Darrell E. 348, 469
Mullinnix, Wade C. 374
Mungo, David P. 483
Munn, James W. 407
Murphree, Charles M. 407
Murphree, Joe E. 407
Murphy, Carl F. 407
Murray, Barbara B. 348
Murray, Dale N. 313, 483
Murray, Joe H., Jr. 407
Murray, Lawrence A. .....
Murray, Milledge G. 374
Murrell, Tom L., Jr. 245, 348
Murto, William H. 348
Muschick, Russell P. 407, 540, 543
Musgraves, James L. 374
Musial, Noel S. 278, 493
Musselwhite, Wm. J. 407
Mussman, Donald F. 407
Muthis, Lewis P. 407
Muthig, Thomas W. .....
Muto, Malcolm G. .....
Myers, Barnwell R., III 357, 374, 510
Myers, David M. 407
Myers, Grover E., III 348
Myers, James D. .....
Myers, James H., Jr. 374
Myers, Paul C. 407
Myers, Peter E., IV 243, 245, 291, 451

Nalley, Donald W. 483
Nalley, Mary W. .....
Nance, James D. 407
Nance, John D., Jr. 475
Napier, William T., Jr. 374
Narramore, David L. 164, 278, 510
Nash, Rufus C. 407
Nash, Richard F., Jr. .....
Nash, Robert R. 74
Nasser, Thomas R. .....
Nazry, Larry L. 348
Neal, Bill L. 74
Neal, Leonette D. .....

NAME PAGE

Neale, George D. 374, 543
Neale, Robert P. 272, 477
Needham, Richard S. 407
Neel, Gilder M., Jr. 374
Neel, Janie E. 407
Neely, Keith D. 348, 505
Neely, Lyle S. 348
Neighbours, John O. 348
Nelson, Charles B. 348, 445, 483
Nelson Carl D., Jr. 348, 445, 473
Nelson, George P., Jr. 348, 467
Nelson, Peter E. 374, 559
Nelson, Robert A. 375, 531
Nelson, Rodney L. 348
Nemergut, John P. 175, 196, 292, 331, 479, 595, 537, 539
Nepveux, Felix J., IV 158, 375, 483
Nesmith, Charles G. 292, 517
Nettles, Kenneth W. 313
Netzel, Joseph E. 348, 505
Neuffer, John A. 348
Neuhaus, James E. 407
Neumann, John P. 348, 505
Neus, Paul N. 209
Neuwirth, Joseph G. 313, 473
Newlin, Kimrey D. 74
Newman, Carl E., Jr. .....
Newman, Michael D. 407
Newman, Peter R 375
Newman, Thomas C. 193, 348, 540
Newton, Charles A. 375, 531
Newton, Donald A. 407, 456
Newton, Dennis W., Jr. 74, 451, 512
Newton, Joseph S. 176, 348, 445
Newton, Mitchell O. 348
Newton, Nathan S., Jr. 407
Newton, Peter J., Jr. ..301, 456, 501, 559
Newton, Sallie L. .....
Nicastri, Edward D. 375, 483
Nichols, Amerlia 74
Nichols, Arthur R 272, 461, 480, 485, 491
Nichols, Henry E. 375
Nichols, Vivian L. 375
Nichols, William D. 407
Nickel, Richard S. 375
Nickles, Joe W. 375, 475, 480
Nicks, Judith A. 407, 523, 535
Niederhof, Richard C. 273, 433, 452, 485
Niemeier, Charles C. 375
Nivert, Edward J. 209, 375
Nix, David B. 348
Nixon, Joan R. .....
Noble, Larry H 348, 443, 540
Noble, Richard J., Jr. 313
Nobles, Johnny W. 348, 456
Noffz, William O., Jr. ..301, 456, 529, 537
Nolan, Jimmy E. 348
Nolen, Thomas D. .....
Norris, Allen O. 326, 455
Norris, Beverly R. 165, 348, 520
Norris, David F. 407
Norris, Stephen M. 407
Northrop, Theodore M. 313, 445, 448, 464
Northrup, Walter L 375, 447
Norton, John C. 407
Norville, Judith A. 160, 400
Norwood, Lois Y. .....
Nuckols, Hodgdon C. 348, 507, 557
Nusbickel, David C., Jr. 138, 375
Nussbaum, Lucian M. .....
Nygard, Richard L. 278, 514

Oates, Larry W. 375, 512
Oborn, Richard L. 410
Obriant, Charles D. 144, 375
Obryan, Nelson B., Jr. 292, 445, 447, 458
O'Cain, Charles F. 375
O'Cain, Charles L. 243, 245, 313
O'Cain, Jeffrey A. 375
O'Cain, William H. 375, 514
O'Connor, James E. 375
O'Connor, Terrell Wm. 410
Odell, Glenn D. .....
Odell, James C., Jr. 410
Odell, Suzanne 375
Odom, Donald W. 348
Odom, Henry B. 74
Odom, Homer C., Jr. 74
Odom, Philip N., Jr. 326
Ogburn, Daryle D. 375
Oglesby, Tommie M. 410
Oglesby, Willie H., Jr. 193, 375
Ogletree, Robert D. 410
O'Hanlon, Joseph P. 74, 467
O'Keefe, James J. 348
O'Kelley, Gary R. .....
Okey, Philip C. 375
Oliphant, Ronald D. .....
Oliver, David M. 410
Oliver, Francis J., Jr. .....
Oliver, Lester R. 410
Oliver, Robert E., III 278, 551
Olivier, Joseph F. 74
Olsen, Guy A. .....

NAME PAGE

Olsen, William M. 313, 471
Olson, Christopher G. 348
Olson, Obert E. 375
Olszewski, Harry L. 208, 222, 245, 348
O'Neal, Bradley J. 410
O'Neal, Malcolm J. 348, 498, 501
O'Neal, Thomas N.
Opliger, Clyde E.
O'Quinn, Thomas M. 348
O'Reilley, James St. 144, 170, 438
Ornekian, Dikran 222, 243, 245, 256, 326, 545
Orr, George D. 348
Orr, Robert B., Jr. 349
Orr, William K. 375
Orr, William M. 375, 473
Osborne, George B., Jr. 410
Osborne, Michael W. 375, 464
Osef, Wayne R. 410
O'Shields, David M. 375, 471
Oster, Carol L.
Ostrom, Jincy D. 349
Ostrom, Ralph K., Jr. 74
Ott, David A.
Ott, David E. 349
Ott, Marilyn A. 349
Ousley, Franklin E., Jr. 469
Ouzts, Ronald I. 410
Overcash, Danny R. 74
Owen, Jerry A. 375
Owen, Kenneth L. 375, 473
Owen, Lawrence T. 375
Owen, Maida A. 349, 524
Owens, Carl B. 349
Owens, Coleman C., Jr. 410
Owens, Charles H. 375
Owens, Daniel H.
Owens, James C. 349
Owens, Jesse E. 349
Owens, James F. 326
Owens, Robert J.
Owings, Margaret A. 375
Oxler, Steven J. 375, 435
Oxner, Robert C. 349, 529
Ozgudek, Fatma

Pace, Gary L. 375, 467
Pace, Robert A. 209, 375
Pace, Richard M. 375, 467
Padgett, Donald N. 410
Padgett, Gerald M. 313
Padgett, Horace D., Jr. 378
Padgett, James G., Jr. 349, 510
Padgett, Sandra M. 410
Padgett, William J. 74
Page, Bryan C. 375
Page, Everette O. 410
Page, Ira L. 410
Page, Lloyd W. 292
Page, Stephenson W. 208, 222, 242, 537
Painter, Bobby A.
Painter, James W. 375
Painter, Ralph E., Jr. 292
Palmer, Elizabeth M. 375
Palmer, John D.
Palmer, John D., Jr. 185, 245, 292, 375
Palmer, James H. 75
Palmer, Jeffrey T. 410
Palmer, Wm. Riley 410
Palombo, Robert 349
Pardue, John C., Jr. 375, 475
Parham, Herbert L., Jr 375
Parker, Aubrey W. 410
Parker, Charles H. 349, 540
Parker, David J. 375
Parker, Jerry C.
Parker, John E. 349, 507
Parker, Kenneth L. 349
Parker, Linda M. 410, 523
Parker, Paul A., Jr.
Parker, William W. 375
Parks, Claude A. 410
Parks, Gordon L.
Parks, Mary C. 75
Parmer, Wayne W. 243, 245, 349, 512
Parnell, Calvin B., Jr.
Parnwell, Dwight M. 410
Parnwell, William S. 410
Parrado, Pedro M. 349, 435, 475
Parris, Keith R. 375
Parris, Randy G. 375, 467, 486
Parsons, Charles A. 410
Parsons, Robin T. 75
Parsons, William H., Jr. 278, 493
Partlow, Harry B., Jr. 375, 455
Parton, Johnny H. 375
Pate, Benny Dee 75
Pate, Charles W. 410
Patrick, Clifford H. 292
Patrick, Diane J. 75
Patrick, Paul D., III 410
Patrick, Richard T. 292
Patrick, William D. 349
Patten, Alan D., Jr. 349, 506
Patterson, Charlton B. 410
Patterson, Clarence C. 410, 456
Patterson, Douglas E. 349
Patterson, Donald '.. 410
Patterson, John A. 410

Patterson, James O. 410
Patterson, Michael D. 410
Patterson, Michael Y. 375
Patterson, Samuel J. 410
Patterson, Warren N. 278, 493
Pavlasek, Stephen, Jr. 273, 504
Paxton, John H. 75
Payne, David H. 410
Payne, Jerry A. 75
Payne, James E. 75
Payne, Myron W. 313, 517
Payne, Robert H. 349
Payne, Thomas M. 410
Payne, William M. 349, 491
Pearce, John A. 176, 349, 473
Pearce, Talbert V. 75, 451, 513
Pearce, Wm. Gregory 410, 543
Peck, Stephen A. 144
Pecora, Phillip R. 349
Peden, Houston A., Jr. 375
Pedersen, Carl A. 349
Pedersen, Thomas A. 326, 440
Pederson, Richard A. 349
Pedrick, Roger L. 349
Peele, Lawrence C. 349, 443, 445
Peele, Lucas R., Jr. 375, 443
Peeler, Harvey S., Jr. 410, 461
Peeples, James B., Jr. 410
Peeples, Stephen J. 410, 467, 540
Pegram, Philip B. 347, 473
Pelletier, Dana G. 410
Pelletier, Renaud E. 375
Penland, Kenneth A. 410
Pennington, Deanna 349, 535
Pepple, Brenda L. 410, 523
Percival, Henry F. 75
Percival, Mary K. 375
Perez, Stanley V. 144, 410, 545
Perkins, John C. 75
Perkins, Warren S. 326, 455
Perry, Robert V 349
Perry, Suzanne M. 349, 469
Persak, Robert J. 292, 435
Peters, William C. 375, 543
Peterson, James A., Jr. 144, 256, 410
Petrou, Mona F. 410
Pettit, Burnett A., Jr. 375
Petty, Clarence J., Jr. 313, 483
Petusky, George, III 193, 410, 486
Pfliegel, J. Thomas
Phelps, Robert A. 273, 484, 485
Phifer, Lonnie D., III 313, 537, 539
Phillips, Alvin D. 375
Phillips, David L. 375
Phillips, Edgar H. 410
Phillips, George A. 245
Phillips, Gary C. 325
Phillips, Glenn W. 170, 314, 467, 507
Phillips, Jack B., Jr. 314
Phillips, Janice B. 468
Phillips, James D. 375
Phillips, James E. 278
Phillips, James H. 410
Phillips, James K. 292
Phillips, Larry C. 410
Phillips, Michael R. 410
Phillips, Nell J. 378
Phillips, Randall C.
Phillips, Richard E. 349
Phillips, Robert J. 378, 477
Phillips, Roy W., Jr. 410
Phillips, Steven M. 349
Phillips, Terry W. 410
Phillips, William R. 349
Philpott, Larry D. 410
Piatt, Raymond K.
Pickens, Robert O., III 75
Pierson, Peter R. 273, 502
Pike, Jeremy P. 75
Pilcher, Lester Y. 378
Pilo, Richard J. 410
Pimento, Richard T. 292, 460, 545
Pimlott, Richard T. 349
Pinckney, Edward 349
Pinson, William E., Jr. 349, 491
Pirkle, Walter A. 483
Pitchford, Charles H. 378
Pitman, Benjamin C., Jr. 198, 349, 504, 539
Pitts, David T., Jr. 292
Pizzicato, James M.
Plante, Robert M. 410
Platt, Ernest M., Jr. 349
Plaxco, James C. 278, 493
Player, Orville V., III 278
Player, Vinroe S. 378
Player, Warren T. 349
Plexico, Clark 449
Ploof, Richard W. 410
Podesta, John J., Jr. 410
Poe, William N., Jr. 410
Pohl, Richard R. 292
Poindexter, C. E. 447
Poland, James J. 245, 259, 349
Polatty, James W. 411, 484
Poling, James F. 378
Polk, Douglas M. 301, 481
Polk, Dwight W. 75
Polk, Samuel S., Jr. 411

Pontius, Gary M. 209, 378
Pool, Edward M. 327
Pool, William T., Jr. 349, 464
Poole, Bobby J.
Poole, Sandra C. 411
Poon, Chen H. 75
Poore, Victor H. 349, 489
Pooser, James W. 301
Pooser, Walter K., Jr. 378
Pope, Arthur L. 349
Pope, Robert M., Jr.
Pope, Thomas E. 378
Popowich, Michael J.
Porcher, John L.
Porter, David G.
Porter, James E., III 186, 378
Porter, Ronald J. 292
Posch, Paul J. 378
Poston, Joe A. 349
Poston, Russell A. 411
Poteat, William E. 327, 455
Potts, Charlie K., Jr. 378
Potts, John L. 314, 540
Poulton, Reece E. 349
Pound, Ralston M., III 378
Pounder, Donald B. 378, 445
Powell, Bobby E. 75
Powell, C. Allen, Jr. 349, 475
Powell, Harold B., Jr. 411
Powell, James O. 411
Powell, Larry J. 411
Powell, Richard L. 278, 493
Powell, Timothy H. 378
Power, Ronald E. 349
Powers, Churchill C. 411
Powers, James M. 378
Powers, Morris W. 75
Prater, Edward L. 378
Prather, James L., Jr. 378, 506
Pratt, Laura E. 144, 378
Prescott, Clarence A. 327, 489
Presson, William W. 411
Preston, James P. 411
Preston, Lawrence P.
Price, Curtis A. 327, 489
Price, Hinton A., Jr. 378
Price, Henry F. 349
Price, John H. 327, 489
Price, James W., Jr. 50
Price, Robert C. 378, 455
Price, Samuel J., III 75
Price, Terry C. 378
Priddy, Ronald N. 292, 537
Priddy, Ricky V. 411
Pridemore, William J. 292, 443, 445, 447, 513
Pridmore, Robert M. 411
Pringle, Charles G. 378
Pringle, Duncan P. 411
Pringle, Jeffrey C. 159, 378
Pritchard, Jeff O. 170, 378
Pritchard, M. G., Jr. 327, 498, 537, 539
Privette, Charles V. 75
Probst, Charles W., II 293, 509
Prochaska, Bobby J.
Proctor, Richard P. 327, 517
Proctor, Richard S., Jr. 378
Propes, Thomas E. 411
Pruett, Robert E. 349
Pruitt, Albert B. 75
Pruitt, Linda J.
Puckhaber, Carl W.
Pulliam, Gary P. 378
Purdy, John N. 349
Purser, Johnny H. 378
Pusey, Edward S. 411
Pushkar, John M. 293, 487
Putman, Kenneth W. 349
Putnam, Alton L. 378
Putnam, David M. 349, 504
Putnam, Hugh D., Jr. 378
Putnam, John R. 349, 504
Putnam, William M., Jr. 349, 435, 473, 491, 540

Queen, Larry R. 411
Quinn, Paul D., Jr. 293, 510
Quinn, Steve A. 349, 475

Raab, Herbert E. 75
Rabun, Francis T., Jr. 411, 435
Race, Linda J. 349
Rackley, Deral T. 327
Radke, Randolph H. 349
Ragsdale, Edmond M. 411
Ragsdale, Wm. J., Jr. 327, 516
Rahim, Mir Z. 243, 245, 314, 471
Raines, Kirby D. 241, 378, 543
Ralston, Charles F., Jr. 411
Ralston, Wm. L., III 378
Ramage, Daniel E. 196, 273, 475
Ramey, Jane E.
Ramey, James T., Jr. 378
Rampey, Julius D. 293
Ramsay, James F. 378
Ramsay, Linda M. 293
Ramsay, Arnond J. 411
Ramsey, James G. 378
Randall, Wanda J.

Randel, Jeffrey K
Rankin, George D. 411
Rankin, James W., Jr. 293
Rankin, Louise K.
Ranney, John 166, 176, 245, 293, 451, 537
Rash, Christopher K. 411
Rash, James H., Jr. 314, 483
Rasheed, Emile 378, 545
Ratliff, James W., III 411, 486
Ratliff, Wilson B., Jr. 314, 504
Ratterree, Charles H. 411
Rawl, Danny A. 411
Ray, Freddy H. 411
Ray, George D. 411
Ray, John F., Jr. 378
Ray, Lawrence K. 411
Ray, Richard G. 411
Ray, Thomas B.
Ray, William S. 378, 540
Rayburn, Roland L. 209, 378
Raynal, Dudley J. 378
Ready, Edgar L. 350, 484
Reagan, John, A., III 378, 516
Reamer, Larry D.
Reames, James F., Jr. 378
Rearden, Robert S., Jr. 190, 350
Redden, James D. 265, 314, 437, 447, 448, 473, 506
Redmond, Hampton C. 411
Reed, Edward C. 378
Reed, George M., Jr. 378
Reed, Henry J. 314, 529
Reed, Harry M., Jr. 411
Reed, James R. 378
Reed, Wayne M. 378, 438
Reese, Benjamin P., II
Reese, Charles J.
Reese, Charles R. 350, 441, 445
Reese, Fuller L., III 293, 504
Reese, Wm. Mobley 411
Reese, William T. 411
Reeves, Adger S.
Reeves, James E., Jr. 473
Reeves, John H., Jr. 378
Reeves, James R. 314, 378
Reeves, Mickey E. 350, 508
Reeves, Richard B. 350, 486
Reeves, Rodney D. 411
Reeves, Thomas C. 378, 492
Rehm, Frederick G., III 378, 508
Reid, Albert R.
Reid, Marvin P. 350, 486, 514
Reider, David A. 411
Reindollar, Harry B. 378, 475
Reinert, James A.
Reinhardt, Leslie R.
Reinken, Mary L.
Reiter, Betty B.
Reiter, Harold B. 75
Rembert, Marion R., Jr. 350
Rendu, Denise 75
Reneau, Daniel D., Jr.
Rennen, Michael L. 411
Rentz, Gloria J. 411
Rentz, Norman G., Jr. 378
Rentz, Richard W. 411
Renwick, Gary S. 293
Repka, Ronald J.
Rettew, William E
Reuter, David M.
Reynolds, Dwight R. 293, 540
Reynolds, Dale W. 197, 314, 448, 473, 539
Reynolds, Hammond G.
Reynolds, John H., IV 75
Reynolds, Perry H. 235, 245, 378
Reynolds, Wm. E., Jr. 350, 473
Reynolds, Wanda J. 350
Rhea, Richard R. 411
Rhodes, Daniel H. 378
Rhodes, Danny L. 176, 350, 530, 532
Rhodes, David W. 301, 456
Rhodes, Robin B. 350
Rhodes, Wm. Boyd, III 144, 411
Rhymer, William E., Jr. 411
Rhyne, Bruce T. 185, 350
Rice, Craig G. 378
Rice, David L. 378
Rice, Dennis P. 411
Rice, Jonathan C., III 411
Rice, Marion D. 350
Rice, Michael E. 350
Rice, Philip F. 75
Rice, Richard M. 75
Rice, Richard W. 350, 445, 464
Richards, Francis R. 75
Richards, Robert B. 378
Richards, Robert C. 314
Richardson, Danny W. 411
Richardson, George E. 411
Richardson, Joel K. 350
Richardson, Joseph T.
Richardson, Kenneth D. 411
Richardson, Marshall 76
Richardson, Mathias B. 176, 350
Richardson, Michael L. 350, 508
Richardson, Richard D. 350

NAME PAGE

Richardson, Ralph O. 293
Richardson, Terry E. 164, 172, 293, 331, 437, 447, 451, 498, 506
Richbourg, Virginia D. 411, 559
Richter, William A. 350
Ricket, Kenneth T. 350
Rickman, Claude M. 76
Riddle, Charles D. 350
Riddle, Herbert E., Jr. 350, 486
Riddle, Robert S. 411, 559
Ridley, John D. 76
Ridgeway, Linda F. 378
Rieker, James M. 350, 460, 464
Rigby, Charlie S., Jr. 411
Rigdon, Henry L, Jr.
Riggs, David A. 76
Riggs, Walter E. 378, 492
Riggs, William R. 314, 448, 483
Rigney, James O. 411
Rigoulto, Jeri M. 350, 493
Riley, Joe M. 411
Riley, Michael W. 76
Riley, Samuel D., III 379
Riley, William P. 379
Rinehart, Ernest L, Jr. 411
Riser, Jacob S. 411
Rissel, Park T. 411
Ritch, Morris R., III 411
Ritchie, Ronald B. 379, 502
Rivers, Charles E. 411
Rivers, James C., Jr.
Rivers, Wm. Miley 411
Roach, James C. 379
Roach, James M. 379, 435
Robbins, Frederick H. 350, 483
Robbins, Richard C.
Robbins, Vernon A., Jr. 379
Roberson, Harry P., Jr.
Roberson, James H.
Roberson, Marvin R. 293, 509
Roberson, Wayne J. 411
Roberts, Charles L. 350, 489
Roberts, Gregory D.
Roberts, John E., III 411, 544
Roberts, John T.
Roberts, Wallace E. 379
Roberts, Walter P. 412
Robertson, Calvin T. 379, 456
Robertson, Donna D. 412
Robertson, Edward H. 350
Robertson, James V. 412
Robertson, Owen C., Jr. 379
Robertson, William T. 379
Robey, Karen J. 379, 524
Robey, Robert H. 412
Robinette, Fred M.
Robins, Harriet V. 412, 459, 524
Robinson, Barry C. 350, 435
Robinson, Bobby H.
Robinson, Charles W. 76
Robinson, Frank L, Jr. 327, 504
Robinson, George S. 379
Robinson, James C. 412
Robinson, Larry G. 76
Robinson, Lawrence H. 76
Robinson, Martha J. 314, 473, 477
Robinson, William D. 314
Robinson, Wm. Edward 412
Robison, Kenneth D. 412
Robuck, John H. 350
Roche, Richard L. 350, 502
Rochester, Donald E. 412
Rochester, Danny M. 379
Rochester, David P. 350, 502
Rockwell, Jeffrey C. 412
Roddey, Michael E. 350, 456
Roden, Harry H. 412
Rodgers, Carol T. 379
Rodgers, Dawn S. 412, 524
Rodgers, Eston L., Jr. 293, 487
Rodgers, Janice A. 379, 550
Rodgers, J. 485
Rodrigues, George C. 350
Roebuck, Bill D. 350, 433
Roediger, Charles L. 379
Roesler, Richard A. 412
Roets, James C. 253, 293, 513
Rogers, Charles T. 350
Rogers, Clark T. 350
Rogers, Dan M. 412
Rogers, Edwin D., II 190, 301, 456
Rogers, Edwin P., Jr. 412
Rogers, Floyd T. 209, 242, 301, 456
Rogers, George M. 412
Rogers, Howard G. 327, 459
Rogers, John C. 273
Rogers, Jacob R. 176, 412, 489
Rogers, James R. 327, 540, 549
Rogers, Keith 412
Rogers, Phillip D. 412, 451
Rogers, Philip W., Jr. 208, 245, 259, 350, 451
Rogers, Randolph G. 412
Rogers, Ronald W. 196, 327, 539
Rogers, Timothy F. 379, 487
Rohrbach, James J., Jr. 301, 481
Rolli, Robert J. 294, 443, 445, 447
Rominger, Roy B., Jr. 294
Rompala, John T. 76

NAME PAGE

Roof, David C. 294, 460
Roof, Robert C. 412
Roof, Ronald W. 412
Rook, Benjamin T. 278, 493
Rooks, John M., Jr. 379
Rooney, Michael F. 168, 412
Roper, Jack R. 412
Roper, Roy G., Jr. 350, 489
Roper, Truman D. 379
Rose, Colleen L. 76
Rose, William H. 350
Rosebrock, Del. A. 412
Ross, Glenn H. 412
Ross, John N. 379
Ross, Laura J.
Rostron, Carol J. 301
Rothchild, Randy L. 160, 412
Rowand, Thomas F. 379
Rowe, Carl O., Jr. 294
Rowell, Jeff W. 412
Rowland, Carolyn A. 294, 447
Rowland, Earle, II 379
Royal, Ralph C. 412
Royce, Philip A. 273, 452, 477, 485
Rozier, Donald L. 294, 412
Rozier, Elbert M.
Rubertus, William K. 241, 350
Rubich, Edward M., Jr. 379
Rucker, Douglas R. 379
Rudisill, Harron E. 278
Rudloff, Paul T. 379
Rudy, Bruce C.
Ruff, George E.
Ruffner, Robert D. 208
Rumph, Wilbur M. 294, 540
Runkle, Diana R.
Runnion, William C. 294, 443
Runyon, Marvin T., III 294
Rupert, Don A. 278
Ruppe, Jackie D. 314, 483
Rush, Bruce T. 379
Rush, George C. 76
Rush, George D., III 196, 294, 537, 539
Rush, William A. 379
Rushton, William T. 379
Russell, Donald R. 76, 447
Russell, James, III 379, 468
Russell, John M., Jr. 412
Russell, Robert W. 350
Rustin, Ralph S., Jr. 189, 294, 513, 537
Rutherford, Michael P. 379, 469
Rutland, Charles R. 412, 464
Rutland, Charles W. 314, 464
Rutland, Donald E. 379
Rutland, Henry G., Jr. 315
Ruzicka, Joseph L. 176, 178, 294, 445, 539
Rydarowski, Richard 412

Sachsenmaier, Charles 350, 502
Sadowski, David L. 412
Sain, Donald L. 294
Salamony, James E. 379
Salley, Thomas B. 412
Sammons, Melvin E., Jr. 412
Sanchez, David C. 76
Sandefer, Paul W. 315, 483
Sanders, Beverly A. 412
Sanders, Guy S., III 412
Sanders, Horace K., Jr. 327, 489
Sanders, James R., Jr. 412
Sanders, Marvin L. 273, 442, 469
Sanders, Paul H. 379
Sandifer, Francis E. 379
Sandifer, Johnny B. 379
Sandifer, William P. 412
Sansbury, Willie D. 379, 456
Sargent, Frederick A. 501, 503
Sarka, Evelyn A. 350
Sarratt, Virginia D. 379, 480
Sartain, Kenneth W. 412
Satcher, William W.
Satterwhite, Claude W. 350, 461
Saunders, Joseph L. 294
Saunders, Ralph J. 379
Savage, Kenneth E. 76
Saverance, Robert E. 485
Saverance, Wm. Dawson 160, 412
Savin, Richard A. 412
Sawyer, Thomas W. 412
Scarborough, John E. 412
Scarborough, James W. 379, 510
Scarce, Dorothy A. 294, 447
Scavens, Rebecca C. 379, 524
Scesny, Robert 379
Schaffer, Norman C.
Schall, Michael D. 294
Scheick, Thomas A. 379
Schepis, Thomas F. 456
Scherler, William B. 379, 464
Schettino, James J.
Schichler, Ernest A. 379, 438
Schielke, Dale R. 412
Schirmer, Elizabeth H.
Schirmer, Frank B., III
Schlaefer, Edward V. 327, 442, 489
Schleig, John O., Jr. 350, 481
Schliewenz, John H. 193, 412

NAME PAGE

Schmalz, Richard A. 379
Schmidt, Carl V. 307
Schmidt, Kenneth Wm. 162, 412
Schneider, Kenneth Wm. 412
Schneider, Raymond H. 412
Schoper, Gregory C. 379, 530, 532, 540
Schraibman, Julian S. 379
Schroeder, Richard H. 256, 379
Schulz, Kenneth P. 379
Schulze, Priscilla A. 294
Schulze, William C. 76
Schumann, Klaus R. 76
Schumpert, David R., Jr. 294
Schupp, Donald E. 350
Schwab, Joan C. 379
Sciaidone, Anthony M. 156, 350
Scoggins, William H. 379
Scott, Fredrick R. 379
Scott, Gary L. 412
Scott, Jesse D., Jr. 209, 294
Scott, John D. 412
Scott, Malbee R. 412
Scott, Richard B.
Scott, Sallie L.
Scott, Thomas D. 412
Scroggs, Richard A. 273, 461
Scruggs, Doreen K. 379
Seales, Margaret I. 379
Seaman, David T. 315, 445, 447, 468
Seawright, Stanley B. 412
Seay, Margaret R. 166, 350, 519, 525, 545
Sebastian, Donald A. 278
Sebrand, Leonard 412
Secrest, Isabelle J. 76
Sedlak, Joseph A., Jr. 294
Sefick, Harold J. 259, 412
Segars, Cosnold G., Jr. 273, 451, 484, 503
Segars, John H. 350, 504
Segars, John K. 379
Segars, Robert M. 412
Segelken, Karl H. 273, 433, 445, 469
Segerstrom, Robert J. 379
Seigler, Charles W. 379
Seigler, Harold C., Jr. 294
Seiter, Eugene D. 350
Self, Thomas E. 350
Self, William M. 412
Sellers, Henry D. 380, 503
Seller, Joseph W., III 245, 294
Sembos, Athanasios
Semerjian, Robert J. 380
Senerote, Leonard A. 176, 350
Senn, Louie H.
Senn, Randolph E. 380, 461
Senn, Woodrow G., Jr. 380
Sentell, Garland D. 380
Serrano, Francisco
Serrano, Leonardo 193, 545
Settle, John E., Jr. 389, 412, 492
Setzler, Frankie M. 380, 509
Sexton, Samuel B. 350
Shackelford, Charles 255, 380
Shannon, Elizabeth A. 380
Sharman, Howard D. 243, 273
Sharp, Don C., III 380, 506
Sharp, William M. 350
Sharpe, William C. 294, 459
Sharpton, Robert C. 413
Shaw, Jerrie G. 413
Shaw, Larry R. 176, 328, 489
Shealy, Dennis G. 380
Shealy, Donald, T. 413
Shealy, Fred G., Jr. 76
Shealy, Melton D. 350
Shealy, Robert M.
Shealy, Wendell G. 295, 490
Shearer, Joseph S. 380
Shedd, Kenneth W. 328, 459
Sheedy, Raymond L. 295
Shell, James T. 176, 301
Shelley, Donald W. 168, 169, 172, 295, 331, 437, 445, 447, 506
Shelley, Steve A. 413
Shelley, William D. 413
Shelton, Dora E. 380
Shelton, Robert N. 160, 412
Shelton, Thomas C. 328
Shepherd, Glenn D. 413
Sheppard, David C.
Sheppard, Emory L. 315, 448
Sheppard, William M. 350, 464
Sheram, Dianna E. 295, 492
Sherbert, Lester P. 351
Sherer, John D. 380
Sheriff, Bruce A. 328
Sherman, Roger C. 196, 301
Sherman, Robert R., Jr. 380, 469, 539
Sherratt, Judy W. 380
Sherratt, Peter E. 134, 279, 493, 510
Shertzer, Theodore P. 413
Sherve, Vernon A.
Sherwood, Rebecca M. 76
Shiell, Hansford T. 380
Shipman, Samuel A. 315
Shirer, Curtis A. 351
Shirer, William M., Jr. 273, 475, 500

NAME PAGE

Shirley, Charles G., Jr. 380, 445
Shirley, John S. 351, 456
Shirley, William D. 351
Shish, Paul R. 413
Shive, Danny A. 328, 459
Shivers, Margaret G.
Shivers, William F., Jr. 295
Shockley, Julian R., Jr. 351, 492
Sholl, Steven R. 380
Shore, Charlie E., Jr. 413
Shore, William A. 295, 545
Short, Odell
Shotton, James F.
Shouse, John F., Jr. 156, 157, 351, 483
Shrader, Ronald S. 380
Shrum, Sidney J. 351, 468
Shuler, Bert E., Jr. 351
Shuler, Jon E. 241, 245, 351, 504
Shuler, Malcolm D. 413
Shull, Thomas S., Jr 380, 471
Shulman, David B. 413
Shulman, Tetomas C. 413
Shumpert, Joseph F. 380
Shumway, Peter E. 273, 475
Shumway, Pamela N. 76
Sibert, David L. 235, 351
Sibley, William M. 380, 445
Sibrans, Frederick S. 380, 513
Sidrony, Andrew G. 413
Siedschlag, Everett W.
Sikes, Donald L. 243, 295
Silber, Robert
Simmons, Barry B.
Simmons, John M., Jr. 413
Simmons, Kenneth B., Jr. 380, 514
Simmons, Richard D. 413
Simmons, Roger N. 279, 503
Simons, Richard, Jr. 413
Simpson, B. 159
Simpson, Donna F. 380
Simpson, Drewry N.
Simpson, Hoyle M.
Simpson, James C., Jr. 380
Simpson, Joseph H. 380, 492
Simpson, W. A. 168
Simpson, William M., Jr. 168, 169, 380, 445
Sims, Betty S. 380, 520
Sims, Fayette L. 351
Sims, Jake B. 380
Sims, Jerry J.
Sims, Mark A. 413
Sinclair, Thomas L. 380
Singletary, Frank J. 413
Singletary, Glen E. 413
Singletary, William J. 380
Singleton, Clifford E. 328
Singleton, Merle L. 413
Sipes, Larry D. 380
Skagseth, Sharon N. 351
Skardon, William N. 351, 493
Skelton, Donald L. 380
Skelton, Lynda W. 76
Skilton, Richard B. 145, 380, 545
Skilton, Walter F. 380
Skinner, John E , Jr. 380
Skinner, Larry G. 351
Skinner, Paul B. 380, 479
Skoczylas, Kenneth J. 380, 483
Slack, Christopher E. 351, 550
Slagle, Guy E., Jr. 380, 540
Slate, Donald A. 380, 506
Slaton, Thomas M. 413
Slattery, Patrick L. 315, 483
Sligh, Doris T.
Sligh, Ernest E. 76
Sloane, Kathleen L. 413, 535
Sloan, Lynn R.
Sloan, Wm. Henry 413
Small, Robert D. 380, 507
Small, Ronald J. 351
Smalser, Robert L. 193, 413, 486
Smith, Agnes C.
Smith, Allen D. 413
Smith, Ashby K. 380
Smith, Andrew P., Jr. 380
Smith, Brenda A. 380, 558
Smith, Benny C.
Smith, Betty J. 380, 523, 534
Smith, Clark A. 380, 515
Smith, Capers C. 380
Smith, Cynthia D. 380
Smith, Charles F. 351, 413
Smith, Chas. R.
Smith, Charles S., III
Smith, Charles T. 279, 315, 449, 493
Smith, Cody W., Jr. 295
Smith, Dennis D. 413
Smith, David E. 315, 471
Smith, Donny L. 155, 351, 513
Smith, Daniel M. 351
Smith, David W. 380
Smith, Eugene A., Jr. 413
Smith, Ernest H. 315
Smith, Frank O., Jr. 380
Smith, Garland L. 380
Smith, George M.
Smith, Gerald W. 413
Smith, Helen G. 380

NAME PAGE

Smith, Henry J. 413
Smith, Henry L., Jr. 351
Smith, Harvey T. 381
Smith, Herbert W., Jr. 351
Smith, James H., III 76
Smith, James D. 351, 508
Smith, Jerry E. 380
Smith, James H. 413
Smith, Jerry H. .....
Smith, Joseph H. 315
Smith, Julian M., Jr. .....
Smith, Jerry N. 380
Smith, James R. 295
Smith, James R. 351
Smith, James Robert .....
Smith, Joseph W. 413
Smith, Jackie W. 413
Smith, Kenneth E. 380, 465
Smith, Kirby H. 209, 413
Smith, Keith L. 208, 301, 456
Smith, Leonidas, III 76
Smith, Larry J. 301, 456
Smith, Marion J. 380
Smith, Melvin L. 328
Smith, Peter G. 315, 447, 448
Smith, Paul R. 381, 447, 448
Smith, Ronnie A. 351
Smith, Roy A. 381
Smith, Richard D. .....
Smith, Robert D. 413, 531
Smith, Ronnie D. 413
Smith, Roy D. 381
Smith, Russell F. 176, 351
Smith, Robert I. 413
Smith, Robert J. 381
Smith, Raoul L. 413
Smith, Richard L. 295
Smith, Robert L. 351, 381
Smith, Roston M., Jr. 351
Smith, Roy O. 351, 459
Smith, Roy T. 413
Smith, Roderick W. 413
Smith, Sanderlan C. 381, 520
Smith, Samuel E. 381, 464
Smith, Thomas B., Jr. 381
Smith, Thomas C. 381
Smith, Thomas E. 381, 445, 448
Smith, Thomas M. 315, 445, 448, 483
Smith, Thomas M. 413, 445, 448, 483
Smith, Terry S. 381, 473
Smith, Vernon L. 381
Smith, William C. 164, 351
Smith, William D. .....
Smith, William F. 351, 486
Smith, William J. 381
Smith, Wm. Patrick 199, 381
Smith, William R. 144, 170, 315, 445, 472, 539, 540
Smith, Wm. Southwood 413
Smith, William V. 381
Smithyman, Samuel D. 235, 243, 295, 445, 447, 451
Smoak, Charles K., Jr. 413
Smoak, David N. 351
Smoak, Neil A. 176, 351, 445, 468
Smoak, Richard H. 76, 441, 513
Smoak, Theodore L. 381
Smoak, Wm. Ashe 413
Smyre, William C., Jr. 351, 435, 483
Smyth, Robert E. 381
Snead, James K., Jr. 381, 510
Snead, Wm. Davis 413
Snelgrove, Wilbur J. 295
Snipes, G. L., Jr. 351
Snoddy, Charles K. 381
Snoddy, Jimmy D. 351
Snoddy, Robert H., Jr. 381
Snow, Doris A. 413
Snyder, Charles J., Jr. 351, 489
Snyder, Peter F., III 351, 493
Sobczyk, Rowena G. 359, 413
Sohn, Willard J. 413
Soler, Emery E. 193, 381, 464
Solltyhis, T. 183
Somerville, Dennis P. 381
Sorrells, Linda G. 351, 520, 534
Southard, William E. 351
Southerland, John I. 413
Southerland, Terry L. 149, 381
Southgate, George A. 259, 351
Spann, Samuel R., Jr. 413
Spanninger, Philip A. 76
Sparkman, Clement E. 315
Sparks, Arthur G. 76
Sparks, Jack W. 328, 458
Sparks, Larry L. 413
Sparks, Richard L. 381
Spata, Ronald 351
Spearman, Angelina 413
Spearman, Stephen D. 381
Spearman, William C. 381
Speer, Jimmy D. 381
Speer, Ronald E. 381
Speights, Daniel A. 162, 171, 172, 295, 331, 437, 451, 507
Speir, Ralph B., Jr. 315
Spence, Terrell P. 381, 531
Spencer, Crispin P. 295
Spencer, Donald F. 315, 468

NAME PAGE

Spencer, Deirdre J. 76
Spencer, Ronald L. 315, 468
Spetnagel, Theodore J. 160, 413, 468
Spivey, Larry N. 413
Spradley, Jimmy W. 328
Spradley, Robert B., Jr. 295, 435, 496
Sprawls, Perry, Jr. 77
Sprott, William T., Jr. 183, 295
Stacey, William G. 77
Staedeli, Janet M. 413
Stallworth, Fred E. 141, 328, 331
Stancil, Larry B. 381, 531
Stanford, William C. ... 77, 475, 498, 500
Stang, Jack R. 351, 469, 485
Stanley, Francis W. 381
Stanley, Guy P. 351
Stanley, Philip H. 295, 507
Stansell, Peggy M. 413
Stanton, Jack D. 413
Stanzione, Daniel C. 502
Stanzione, Robert J. 315, 381
Staton, John W. 315
Stauch, Bruce P. 413
Steadman, Emmie E. 413
Steadman, Van N. 414
Steedly, Hampton B., Jr. 381
Steedly, Homer R., Jr. 381
Steele, Johnny D. 315, 464
Steele, Ronald E. 381, 464
Steele, William J. 381
Steele, William M. 159, 351
Steer, Robert L, Jr. 351, 433, 461, 485
Stegall, Donald T. 414
Steifle, James W. 351, 445, 483
Steigler, Harold J. 351
Stein, John R. 381, 469
Steinbrecher, Jack E. 351
Steiner, Frederick E. 328, 489
Steiner, Theodore H. 381
Steines, William H. 381
Steinfeldt, Paul J. 381
Stephens, Ann F. .....
Stephens, Brenda G. 414, 534
Stephens, Carrol T. 273, 469, 485
Stephens, Llewellyn R. 279
Stephens, Robert H. ... 176, 315, 473, 492
Stephens, Ronald K. 414
Stephens, Robert L. .....
Stepp, John E. 199, 351, 435, 489
Stepp, David L. 414
Stepp, James M., Jr. 295, 435, 557
Stepp, Kenneth S. 351, 440, 489, 492
Stepp, Richard M. 414, 484
Sterghes, Peter M. 381
Stevens, Constantine 414
Stevens, James E. 414
Stevens, Linda J. 351
Stevens, William G. 328, 487
Stevens, William J., Jr. 381, 487,
Stevenson, Allen D. 295
Stevenson, Charles E. 145, 351, 479
Stevenson, Joseph C. .....
Stewart, Arden Wm. 414, 473
Stewart, Dwight L., Jr. 414
Stewart, Grover C. 381
Stewart, George T. 77
Stewart, John C. 351, 511
Stewart, Judy C. 381
Stewart, John H. 381
Stewart, Mendel H. 295
Stewart, Mark K. 164, 328, 516
Stewart, Michael T. 414
Stewart, Richard R. .....
Stewart, Tessa L. 414, 523, 535
Stickle, Collin J. 381, 471
Stiegel, Russell E., Jr. 381
Stinson, Durward B. 351
Stoddard, Wm. R., Jr. 351, 479
Stokely, Dave R., Jr. 351, 464
Stokes, Eleanor M. 381, 492
Stokes, Edward R. 381
Stokes, James L. 414
Stone, Brice M. 414
Stone, Charles H. 414
Stone, Dudley D. 381
Stoner, James H., Jr. 381
Storen, Louis E., Jr. 414, 543
Stoudenmire, J. W., Jr. o.....295, 480, 507, 539
Stout, James R. 77
Stout, Melinda N. .....
Strain, Gary W. 351
Street, Frank R. 414
Streett, Charles W., Jr. 381
Stribling, Jos. F., Jr. 351
Stribling, Sam P., Jr. 381
Strickland, David E. 381
Strickland, John G. 77
Strickland, Marshall .....
Stringer, Robert M., Jr. .....
Strock, Woodrow G., Jr. 77
Stroman, Richard L. 381
Strong, Wm. Leroy 161, 414
Stroud, Jack A., Jr. 414
Stroud, William L. 381
Stroup, Karl F. 352, 445, 471
Strybing, Frederick W. 414
Stuart, M. Dana 167, 168
Stuart, Martha A. 137, 352, 525

NAME PAGE

Stuart, Wm. Robert 414
Stuckey, B. N., Jr. 273, 484
Stuckey, William A., Jr. 279, 511
Sturgis, Wayne A. 352, 508
Stutts, F. B. 477
Styron, Marian D. 414
Suber, Frank T. 475
Suber, Harry H. .....
Suber, John F. 352
Suber, Larry A. 381, 485, 486
Suber, Zacheous H., III 252
Sudduth, Stephan C. 381
Suggs, Jimmy D. 414
Suggs, Kenneth M 162, 171, 352, 498, 508
Suit, Tommy S. 414
Sullivan, Broaddus J. .....
Sullivan, Dennis R. 414
Sullivan, Henry G., Jr. .....
Sullivan, Gregory L. 414
Sullivan, Michael D. 352
Summer, Joseph T. 382, 469
Summerell, George C. 382
Surpless, Gregory J. .....
Sursavage, Joseph G. ..209, 222, 245, 259, 352, 451, 456
Sutherland, C. T., Jr. 328, 455, 545
Sutherland, Danny R. 414
Sutherland, James L. ..172, 242, 245, 259, 265, 295, 331, 437, 445, 447, 450, 451, 537
Sutherland, Richard H. 414
Sutton, Cole B. 414, 492
Sutton, George R. 245, 301, 451, 456
Sutton, Gary V. 414
Sutton, Wm. Ray 77, 483
Svacha, Anna J. 77
Svendsen, Virgil G. 382, 468
Swails, John M. 382
Swaim, James R. 352
Swan, Stephen H. 382
Swanger, Danny H. 382, 473
Swatek, Ronald E. 295
Sweeney, Michael P. 414
Sweeney, Stephen J. 414
Sweet, Robert M. 352
Swerling, Jack B. 382
Swicord, John H. 352
Swindell, James R. 414
Swink, Henry M. 352, 484, 502
Swink, Marion G. 414

Tabor, Ted F. 382
Taggart, John L. 77
Takvorian, Kenneth B. 77
Talbert, Christian D. .....
Talbert, John N., Jr. 382, 464
Talbert, Thomas W., Jr. 414
Talbot, Edward W., Jr. 352, 461
Tallon, William A. .....
Tamsberg, John B. 414
Tankersley, Joseph J. .....
Tanner, Robert N. .....
Tanner, David B. 315
Tantillo, Thomas A. 382
Tarpley, Carl L., II 352, 438
Tarquino, Sandra L. 179, 296, 478, 525, 534
Tate, Charles A. 382
Tatum, William B., Jr. .....
Tatum, William G. 189, 296, 512
Taylor, Ben E. 382
Taylor, Benjamin F. 414
Taylor, Charles D., Jr. 193, 414
Taylor, Everett A. .....
Taylor, Elliott R. 414
Taylor, Harold C. 382
Taylor, John C. 273, 516
Taylor, Larry C. 279
Taylor, Larry W. 382
Taylor, Roy P. 414
Taylor, Robert R. 77
Taylor, Ted H. 279
Tedcastle, Robert A. 382
Templeton, George M. 296
Templeton, Robert S. 414
Tennant, Clifton O., Jr. 77, 475, 507
Tennant, Mark H. 414, 473
Tennent, Charles H. 138, 382, 512
Terry, Bruce D. 414
Terry, Donnie H. 296, 493
Terry, Donald K. 352, 493
Terry, Edwin M. 414
Terry, Ruth A. 382
Terry, Steven F. 352
Terry, William M. 315
Terry, William R. 382, 468
Tew, Lawrence R. 193, 382
Thackston, Michael R. 382
Thakkar, Harshad H. 77
Tharpe, James B. 315
Theiling, Dale L. 414
Theiling, Henry W., Jr. 170, 382, 464, 506
Thomas, Craig M. 258
Thomas, Gary R. 352
Thomas, Henry L. 328, 515
Thomas, James E. 382, 445

NAME PAGE

Thomas, James H. 414
Thomas, James M. 352, 475
Thomas, Robert E., Jr. 382
Thomas, Ricky L. 352
Thomas, Reuben S. 382, 468
Thomas, Richard W., Jr. 382
Thomas, Stephen C. 382
Thomas, Sarah J. 161, 352
Thomas, William A. 316
Thomas, Wm. Edward 414, 468
Thomas, William R. 352
Thomas, Wm. Rutledge 414
Thomason, Edward H. .....
Thomason, Robert M. 382
Thompson, Allan J., Jr. 382, 445, 464, 506
Thompson, Charles D. 328, 489
Thompson, David E. 352
Thompson, Edward H., Jr. 414
Thompson, Frank M. .....
Thompson, George E., Jr. 276
Thompson, George G. .....
Thompson, Henry L. 382
Thompson, Jamesine E. 414
Thompson, John F. 296, 502
Thompson, James M. 316, 473
Thompson, James M., Jr. 414, 473
Thompson, Julius P., Jr. 382
Thompson, Jesse U. 382
Thompson, J. Wesley, Jr. 352
Thompson, Marion C. 414
Thompson, Ray M. 382, 464
Thompson, Robert S. 77, 464
Thompson, Stanley H. 382, 558
Thompson, Stephen M. 352
Thompson, Tommy D. 352
Thompson, William E. 382
Thompson, Walter P. 382
Thompson, Wm. Walter 144, 414
Thomson, Robert E., Jr. 382
Thomson, Wm. Ray 414
Thorne, Michael D. 382
Thornhill, Marcus J. .....
Thornton, Robert R. 404
Thornton, William P. 316
Thorsland, Everett C. 301
Thrash, Ralph M. 382
Thraves, William W. 316, 499, 510
Threatt, Robin M. 296, 519, 525
Thrower, Ronald A. .....
Thrower, Ryan S. 328, 487
Thurston, Paul W. 352
Tiller, Harry C., Jr. 279, 508
Tilley, Michael L. 352, 508
Tillman, William G. 193, 382
Tillotson, Ronald S. .....
Timmerman, Diana J. 414
Timmons, Jerry R. 382, 468
Tindal, Hughey, III 382, 508
Tindall, Robert M. 243, 245, 316
Tingley, Edward B. 328, 435, 492, 540
Tinsley, Harry L. 140, 168, 170, 253, 382
Tinsley, Wm. Lewis 382
Tipping, Steven R. 382
Tipton, Ann M. 414
Titcomb, Gail W. 382, 521
Tizzano, Michael T. 382
Todd, George A. 352
Todd, Joseph A., Jr. 279
Todd, James R. 382, 468
Todd, Thomas D. 77
Tolar, Herbert A. 414
Tolley, Charles R. 209, 382
Tollison, Wm. Ray 414
Tollon, Francis J. 296, 512
Tomlin, Gary K. .....
Tomlin, James C. A. 352
Tomlinson, Thomas D. 414
Tompkins, David L. 382
Tompkins, James E. 209, 382
Tompkins, Philip L. .....
Toole, Milton A. 382, 531
Tooley, Belinda J. 382, 492, 534
Tornstrom, John P. 193, 415
Torrence, Alan K. .....
Touchstone, Thomas E. 316, 468, 505
Toussaint, Peter 382
Towles, Winfield C. 352
Townsend, Edward C. 415
Townsend, Floyd F. .....
Townsend, John F., Jr. 382
Townsend, Peggy J. 296, 551
Townsend, Skippy J. 382
Townsend, Thomas S., II 296, 543
Trainor, Robert P., Jr. 316, 435, 471
Trammell, Harry L, Jr. 352
Trammell, Henry S. 328, 537
Trapnell, Jerry E. 352
Trapp, Richard D. 352
Traughber, Pitner A. 77
Traynham, John D. 168, 169, 415
Traynham, Kenneth C. 316, 448, 483
Trepal, George J. 415
Trescot, Ronald E. 176, 352, 479
Trevor, Katherine L. 415, 486
Trexler, Caleb L., Jr. 209, 353, 516
Triplett, Laurence E. 382

NAME PAGE

Tripp, Sara G. 415, 523, 535
Tropea, Lowrence C., Jr. 176, 352, 468
Trotter, Eugene P., Jr. 316, 464
Troup, Robert R. 415
Trout, Mary B. 185, 316, 443, 447, 448, 468, 523, 535
Truesdale, Cheryl A. 382
Truett, Herbert D. 328
Truluck, Gerald L. 352
Tsui, Charles L. 77
Tuck, James H. 352
Tucker, Augustine W. 296
Tucker, John F. 160, 352
Tucker, James W., Jr. 415
Tucker, John W. 415
Tucker, Richard M. 382
Tullis, James F. 273
Tupper, Elias D. 273, 461, 502
Turbeville, William S. 383
Turnbull, John R., Jr. 383
Turner, Dale W. 328
Turner, Danny W. 383
Turner, George C. 415
Turner, James E. 328
Turner, James H. 77
Turner, Joel W. 383, 464
Turner, Leroy R. 279, 506
Turner, Ray A. 383
Turner, Walley, A. 176, 383, 456
Turner, William H. 135, 352, 500
Turner, William N. ....
Turpin, Danny L. 383
Turpin, Frank H., III 208, 352, 502
Tuten, James S. 415
Twombley, James M. 352
Tyner, Hugh L., Sr. 77
Tyner, Joel O. 352
Tyson, Carole N. 535
Tyson, Joseph S. 352, 516

Uller, Margaret S. 383
Ulmer, Andrew M. 301, 481
Ulvedal, Svenn 279
Underhill, Ronald R. 415
Underwood, Edward, Jr. 279
Upchurch, Billy T. 77
Upton, Mitchell A. 415
Urquhart, Colin J. 415
Utter, Susan R. ....
Utter, William T., Jr. ....

Valencia, Sandra E. 383
Valentine, Ted S. ....
Valerio, Paul N. 415
Vallentine, Patricia 352, 475
Vandeerve, John 352
Vandusen, Donald L. 160
Van Dyke D., Jr. 383
Vandyke, Norwood J. 193, 415
Van Hook, Robert I., Jr. ....
Van Loon, Wilhelmus 415, 545
Varady, Lewis D. 415
Vaseff, James R. 352
Vaughan, Charles G., Jr. 77
Vaughan, Dan B. 316, 513
Vaughan, James A. 352
Vaughan, Samuel R. 352
Vaughn, Jerry W. 352, 440, 489
Vehorn, Daniel L. 415
Vehorn, James R. 383
Veitenheimer, James B. 415
Venable, James T. ....
Vento, Michael W., III 352
Verdee, Peter R. 415
Verross, Wm. Edward 415
Vestal, Oliver H. 77
Vick, Oscar N., III 301
Videtto, Ralph B. 441, 457
Villers, David H. 77, 256
Vincent, Larry E. 316, 468
Vinson, James R. 352
Viohl, Arthur Jr. 184, 185, 383
Violette, Dolores A. 166, 383
Vissage, Benjamin L. 317
Vissage, James E., Jr. 352
Vogel, Harold C. 279
Voiselle, Michael T. 383
Von Borstel, Harry 383
Von Dusen, Donald L. 415
Von Hofe, Stanley E. 199, 296, 447, 506
Von Roemer, Arthur H. 415
Vroome, Ray L. 415

Wacek, Rudolph W. 317
Waddell, Douglas E. 415
Waddell, John H. 382, 505
Waddell, John W. 208, 383, 498, 517
Wade, Connie S. 208, 383
Wagener, Earl H. ....
Wagener, Kenneth B. 352
Wagoner, Charles P. 193, 415
Waites, Julian R. 161, 383
Walcher, Allen R. 383
Walden, Derryl L. 383
Walden, William R. 415
Waldo, Lewis G. 383
Waldrep, Perry R. 209, 383
Waldron, Edward C., Jr. 415

NAME PAGE

Waldrop, Harrell H. 155, 352
Waldrop, Harry L., Jr. 297
Walker, Douglas L. 209, 352
Walker, Flournoy C. 353
Walker, George D. 383
Walker, Jerry C. 77
Walker, Joseph L, Jr. 353
Walker, Jack O. 415
Walker, James R. 415
Walker, James W. 353, 435, 468
Walker, Larry S. 353, 452, 477
Walker, Marshall E., Jr. 317
Walker, Michael L. 383
Walker, Richard C. 353, 464
Walker, Sandra J. 383
Walker, Wesley F. 383, 451
Walker, William J., Jr. 163, 171, 172, 297, 331, 437, 451, 506
Wall, John ....
Wall, Walter V. 415
Wallace, Barbara N. 297
Wallace, Frederick L. 77
Wallace, John P. 383, 501
Wallace, Pamela L. 383
Wallace, William L. 317, 471
Walle, Warren R. 441
Wallenburg, Catherine 148, 415, 486
Walling, John B. 383
Walsh, Dennis H. 352
Walt, Warren C. 317
Walter, Alan C. 383
Walter, Carl I., Jr. 317, 511
Walter, Herman S., Jr. 317
Walters, Johnnie J. 353, 464
Walters, Jack L. 383
Walters, Lexie D. ....
Walters, Vernon L. 297, 492
Waltman, James R. 415
Walton, James E., Jr. 144, 328
Walukewicz, Paul D. 415
Wannamaker, James L. 353
Wansley, Neina E. 77
Ward, David O. 77
Ward, James C. ....
Ward, John R. 353, 468
Ward, Karen J. 297
Ward, Malcolm B. 328, 489
Ward, Roger E. 383, 464
Ward, Robert M., Jr. 167, 169, 317, 464, 513
Ward, Thomas E. 489
Ward, Wm. Augustus ....
Wardlaw, Foster B., Jr. ....
Wardlaw, William D. ....
Ware, William S., Jr. ...208, 259, 383, 507
Warfield, Frederic P. 329
Warlick, William M. 383, 438
Warne, Robert P. 317
Warner, Cynthia K. 383
Warner, Gary R. 383
Warner, Stephen D. ....
Warren, Angus H. 415
Warren, Gerald C. 353, 485
Warren, James C. 415
Wash, Charles M. ....
Washington, Joel R. 383
Washington, Wm. M., Jr. 415
Wasson, James D., Jr. 317, 483
Waters, Charles T. 415
Waters, Frederick E. 415
Waters, George B. 415
Waters, James B. 301, 456
Waters, James D. 415
Waters, Keith H. ..190, 208, 245, 297, 445, 507
Wates, Julian R. ....
Wathana, Srisurang 78
Watkins, Cecil W. 329
Watkins, Frederick H. 353
Watkins, John D. 415, 455
Watkins, John P. 279
Watkins, Kathy C. 415
Watson, Charles J. 243, 329
Watson, James T. 383
Watson, Lawrence R. 245, 353
Watson, Michael R. 383
Watson, Paul C., Jr. 383, 473
Watson, Richard J. 317
Watson, Robert N. 253, 317, 451, 502
Watson, Ronald R. 383, 451
Watson, Thomas D. 415
Watson, William I. 415
Watson, William J. 317
Watt, Lonnie D. 383
Watters, Douglas G. 415
Watts, James U. 353, 483, 492
Watts, Michael A. 176, 258, 353, 435, 479
Way, Albert W. 144, 383
Way, Ronald C. 353
Waynick, Harold R., Jr. 415
Weatherly, Ervin H. 383
Weathers, Raymond L. 353, 508
Weaver, Ernest Wm., Jr. 415
Weaver, George R. ....
Weaver, Jeffrey P. 297
Weaver, Jimmy S. 273
Weaver, James T. 329, 489
Weaver, Nelson T. 415

NAME PAGE

Weaver, Robert V., Jr. 301, 481
Webb, Guy R. 383, 531
Webb, Randall W. 415
Webb, William D. 383
Weber, William L. 383, 531
Webster, William C. 415
Weeks, Belton E., III 297
Weeks, Benjamin F., III 78
Weeks, James E., Jr. 383
Weese, Gerald D. 415
Weinbrenner, Thomas T. 415
Weingartner, Karl 353
Welborn, John H. 253, 317, 451, 502
Welborn, Robert H. 353, 487
Welborn, Thomas E. 329
Welch, Benjamin C., III 415, 473
Welch, Fredrick D., Jr. 383, 517
Welch, Ronald E. 415
Welch, Thomas S. 383
Welch, Walter M., Jr. 383, 531
Welfare, Howard R., Jr. 353
Weller, R. Norman 176, 193, 353, 479, 540
Wells, James L. 160, 415
Wells, Richard H. 297, 508
Wells, Ronald M. 317
Wells, Robert S., Jr. 297, 539
Welsh, Thomas S. 383
Wempe, Ralph E. 415
Wendt, James R. ....
Wenz. Edward A. 415
Werner, Charles M., Jr. 208, 383
West, Arthur S. ....
West, Charles H. 297, 513
West, Fred E. 353
West, William D. 297
Westeraaard. Andreas 415
Westmoreland, Billy D. 416
Westmoreland, John D. 383
Westmoreland, Robert 416
Weston, John D. 383, 558
Whalen, John N. ....
Whaley, George F. 416
Whaley, Wilkie W., Jr. 273, 484, 515
Wharton, John E. 416
Whatley, Keith W. 383, 503
Wheeler, George D. 416, 456
Wheeler, James J., III 383
Wheeler, Mark H., II 383, 515
Whelchel, George C. ....
Whelchel, Kenneth E. 353
Whetsell, David M. 416
Whisenhunt, Carla G. 353
Whisenhunt, J. E., III 353
Whitaker, Mary A. 416
White, Charles A. 297
White, Charles G. 353, 517
White, Daniel R. 416
White, David V. 383
White, Edward J., Jr. 329
White, Edward T., Jr. 297, 434
White, Frank W. 353, 452, 477
White, James O. 78
White, James R., III 383, 513
White, James W. ....
White, Rickey N. 416
White, Shelley J. 135, 253, 383, 525, 537
Whitehead, Joseph B. 383
Whitehead, Wm., Kenneth 78
Whitener, Charles E. 297
Whitesell, James T. 78
Whitfield, Gary T. 353, 483
Whitfield, Harry H., Jr. 353
Whitfield, Larry F. 383
Whitley, Alton C., Jr. 353, 492
Whitlock, R. Ronald ....
Whitmire, Ralph C. 329
Whitney, David C. 143, 144, 168, 169, 353
Whitney, Robert K. 145, 416, 492
Whitsel, Joel H. 416
Whitson, John C. 78
Whittaker, Charles B. 416
Whittemore, Alfred C. 317, 464
Whittemore, Ronald P. 416
Whittenberg, Ezra V. 416
Whittle, Jerry N. 416
Wicker, David L. 383
Wickham, John M. 383
Wiechnik, Dennis M. 353
Wielenga, Bob L. 353
Wielenga, James L. 416, 492
Wier, William W. 383
Wiff, Leonard E. 383
Wiggers, Michael E. 383, 492
Wiggins, James E., III 383
Wiggins, James W., Jr. 317, 465, 501
Wiggins, Michael J. 383
Wilburn, William D., Jr. 416
Wilder, Robert L., Jr. 353, 513
Wilder, Robert M., Jr. 329
Wiley, Wm. Harvey, II 416
Wilkerson, Theodore R. 383
Wilkie, Henry M. ....
Wilkie, Joseph A. 416
Wilkie, Joel D. 383
Wilkins, David H. 235, 245, 259, 353, 503

NAME PAGE

Wilkins, John Lee 78
Wilkinson, David M. 329
Wilkinson, Harold S. 416
Wilks, Jack L., Jr. 317, 451, 513, 537
Willer, Jay S. 416
Williamon, Richard M. 353
Williams, Andrew N. 416
Williams, Benjamin F. 335, 353, 442, 464, 511
Williams, Billie S. 416
Williams, Camerone 416
Williams, David F. 416
Williams, Garland B. 416
Williams, George C., Jr. 353
Williams, George L., Jr. 383
Williams, Gary P. 416
Williams, I. R. ....
Williams, James G., Jr. 273, 452, 477
Williams, James M., III 78, 452
Williams, Jeanelle S. ....
Williams, M. D., Jr. 161, 383, 456
Williams, Margaret J. 383
Williams, Ralph C. 416
Williams, Robert H. 383
Williams, William G. 383
Williams, Wm. K., Jr. 297, 435
Williams, Walter L. 416
Williams, Wilbert R. 353
Williamson, Darra D. 416
Williamson, George F. 383
Williamson, Isaac R. 383
Williamson, Jas. E., Jr. 317, 441, 483
Williamson, James F. 416, 483
Williamson, James T. 317, 483
Williamson, Logan T. 383
Williamson, Robert C. 383
Williamson, William R. 353, 456
Williford, Ronald L. ....
Willimon, Eugene P., Jr. 78
Willis, Perry D. 383
Willoughby, Dennis G. 353
Willoughby, Mitchell 383, 475
Willson, Harold J. 317, 468
Willson, John F. 353, 435
Willson, William P., Jr. 383, 509
Wilson, Amelia E. 353
Wilson, Charles B. 383
Wilson, Claude D. 353, 483
Wilson, Charles N. 383
Wilson, C. Stephen 176, 297
Wilson, Donald C. 416
Wilson, Douglas C. 416
Wilson, Danny R. 353
Wilson, Frankie D. 383
Wilson, Francis G. 383
Wilson, Gordon S. 273
Wilson, Harry E. 273, 475
Wilson, Henry N. 383
Wilson, Hugh T., Jr. 353
Wilson, Jane A. ....
Wilson, Jefferson H. 416, 456, 544
Wilson, James L., Jr. 383, 465, 544
Wilson, James M. 353
Wilson, Janice M. 297
Wilson, Janice M. 383
Wilson, L. Elaine ....
Wilson, Larry H. 416
Wilson, Patsy A. 416
Wilson, Peggy L. 416
Wilson, Prince O. 353
Wilson, Ray L., Jr. 473
Wilson, Robert R. 353, 473
Wilson, Robert W., Jr. 383, 473, 480, 509, 529
Wilson, Ronald W. 416, 473, 480
Wilson, Thomas A. 383, 473
Wilson, Teddy B. ....
Wilson, Thomas G. 353
Wilson, Thomas W., Jr. 416
Wilson, Thomas W. 416
Wilson, Waylon B., Jr. 279, 513
Winburn, Michael S. 416
Windham, Randall P. 192, 329
Wingard, Ronald A. 353, 507, 557
Wingo, Michael B. 416
Winn, Marlene J. 416
Winston, Fendall G., IV 78
Wise, Andrew P. 353
Wise, Henry L. 416, 484
Wise, Norman C. ....
Wise, William H., Jr. 383
Wise, Wm. Robert, III 416
Wist, John P. 383
Wisher, Ricky A. 416
Witherspoon, James H. 416
Witherspoon, Steven H. 383, 507
Witt, Leonard E. ....
Witter, Richard B. 416
Wolfe, Lenaire F. 353, 489
Wolfe, Nancy C. ....
Wolper, Judith C. 416, 534
Wolter, William F. 317, 517
Womble, Louis R., Jr. ....
Wood, Allen K., III 416
Wood, Julia M. 383, 525
Wood, Stephen L. 416
Wood, William T., Jr. 383, 531
Woodall, Clyde E. ....
Woodall, James M. 416

NAME	PAGE
Woodham, James T.	78, 469
Woodham, Mildred A.	416, 534
Woodland, George H., Jr.	329
Woodruff, James R.	78
Woods, Auburn, III	416
Woods, Clark, E.	383
Woods, Donn L.	416
Woods, Forrest J.	78
Woods, John A.	383
Woods, John M., Jr.	176, 353, 468
Woods, Nelson H.	383
Woods, Norman H., Jr.	383
Woodside, Alice T.	416, 475
Woodson, John C.	383
Woodward, Danny L.	416
Woodward, Richard H.	353, 493
Wooten, Richard D., Jr.	383
Workman, Hayne B., Jr.	317, 468
Workman, James H.	196, 297, 537, 539
Workman, Michael C.	416
Worley, Lynda F.	
Worsham, George F., Jr.	416
Wrenn, John D.	78
Wright, David C.	383
Wright, Deborah M.	416, 524
Wright, Diana S.	417, 524
Wright, Edmund S.	317
Wright, Floyd D., Jr.	193, 417
Wright, James G., Jr.	417
Wright, James S.	78
Wright, Kenneth B.	417
Wright, Michael D.	383, 459
Wright, Michael W.	383
Wright, Oliver, III	383
Wright, Paul G., Jr.	329
Wright, Paul R.	383
Wright, Rosalind M.	383, 492
Wright, Stephen L.	209, 383
Wright, Simeon P.	383
Wright, Thomas H., Jr.	383, 464
Wright, Wm. Brown	417
Wrobbel, Wayne C.	149, 383
Wutkowski, William D.	78
Wyatt, Larry W.	417
Wyatt, Nancy C.	297
Wyman, Joel W.	297
Wyont, Charles E.	417
Yager, Phillip S.	78
Yapanar, Deniz	78
Yarborough, James A.	155, 353, 503
Yates, William P.	297
Yawn, Herman H., Jr.	78
Yeargin, Charles R.	417
Yockey, Pamela A.	383, 523
Yoke, William E., Jr.	353, 503
Yonce, Henry D.	353, 484
Yongue, Charles C.	417
Young, Charlotte M.	169, 297
Young, Deryl D.	
Young, Darrell M.	417
Young, James C., Jr.	417
Young, John G.	417
Young, Larry C.	168, 383, 507
Young, Manley S., III	170, 353, 435
Young, Thomas B., III	
Young, Vivian E.	417, 535
Youngblood, Cecil G.	417
Youngblood, James R.	417
Yount, David E.	138, 383
Youtz, Richard D., Jr.	417
Zatezalo, George D.	417
Zeigler, Roland L.	383, 501
Zeis, Carl L.	241, 297
Zepke, Barry G.	78
Ziegler, Gary J.	383
Zupa, Ronald P.	

SUMTER ROSTER

NAME	PAGE
Alessandro, Norwood L.	422
Ardis, P. Catherine C.	
Atkinson, Lorin A., Jr.	
Bailey, Jack W.	422
Baldwin, W. L.	422
Barker, James C.	422
Barkley, H. E.	422
Bauer, James A.	422
Baughman, Leon M.	
Beatson, Earle L., Jr.	422
Benbow, Artrell P.	422
Boettcher, Wm. Barrett	422
Boykin, Samuel R.	
Brice, Sandra T.	422
Brown, Henry C.	422
Bullard, Roger D.	422
Bullock, Judith L.	
Burress, Agnes E.	
Clair, Thomas J.	422
Cockerill, G. A.	422
Coker, Alan D.	422
Connell, John A.	422
Coolidge, Mariette I.	
Councill, Linda R.	422
Culler, Joe H.	422
Daniels, Gloria J.	422
Davis, Elizabeth A.	422
Davis, James V., Jr.	422
Davis, Rebecca A.	422
Deaton, Elizabeth E.	
Deaton, Fred E.	
Delorey, A. L.	422
Dubose, Hugh L.	422
Dubose, Regina A.	422
Edmunds, Samuel H.	422
Edwards, Eugenia L.	422
Evans, I. E.	422
Franklin, Wm. E., Jr.	
Geddings, Gail B.	
Gibson, Jack Wm.	422
Gooden, Susan P.	422
Greene, J. W.	423
Green, Mary L.	423
Green, Shannon K.	423
Griffin, Wm. Lester, Jr.	423
Gruwell, Jeffrey M.	423
Hart, Ethel E.	423
Hecker, James T.	423
Heikkila, E. Wm., Jr.	423
Hilton, Lois J.	423
Hodge, D. E.	423
Hodge, William H.	423
Hopkins, Michael D.	423
Hopkins, D. G.	423
Howiler, Janice L.	423
Hudson, T. R.	423
Hutchins, O. F.	423
Iseman, Harold S., Jr.	423
Jackson, Larry M.	423
Jackson, Michael V.	423
Jansen, Sharron L.	423
Jeffords, Michael H.	423
Jewell, W. H.	423
Judson, H. S.	423
Justice, Danny W.	423
Kennedy, Robert M., IV	423
Lambert, Betsy L.	423
Lee, David L.	423
Lee, John R., II	423
Looney, D. C.	423
Lynam, Thomas P.	423
McAllister, Luther H.	423
McCoy, Carolyn S.	
McLeod, Jacob L.	
McManus, Burnett S.	423
Moses, E. B.	423
Myers, Stephen R.	
Newman, James A.	423
Nolan, Eugene V.	
Osborne, Wm. Joel	423
Payne, Wade A.	423
Pond, J. E.	423
Poplin, Felder W.	
Potts, Wendell P.	423
Ragin, Henry G.	423
Ramey, G. C.	423
Reardon, Wm. Irby	423
Redick, Hugh E.	423
Reynolds, Robert J.	
Richardson, Richard D.	
Schlesser, Richard J.	
Schwartz, C. D.	423
Segars, Ray V., III	
Sexton, David E.	
Shirer, Heywood O.	423
Simmons, Barry B.	
Skinner, Jacqueline	
Skinner, Robert E.	423
Smith, Gayle D.	423
Smith, Herbert S.	423
Steele, Billy H.	
Stukes, Bobbye J.	423
Teague, George A.	423
Thompson, Ray E.	
Thomas, D. A.	423
Thomy, David A.	423
Touchberry, Miles D.	423
Waters, Wm. Fredrick	
Watus, B. F.	423
Waynick, Harold R., Jr.	
Weatherly, Mason C.	423
Wilson, Susan R.	423
Wilson, Donald C.	423
Wilson, M. D.	423
Wolski, Edward F.	423
Woodham, John T., Jr.	423
Wooten, John S.	423

GREENVILLE

NAME	PAGE
Anderson, Wm. Burton	425
Anglin, Wm. Duane	425
Ayers, Philip J.	
Ballenger, Henry G., Jr.	
Ballew, W. E.	425
Barbery, Charie A.	425
Barkley, Victor A.	425
Beard, Delores D.	425
Belk, V. S.	425
Bell, Judith K.	
Berfield, Greg L.	425
Black, Michael L.	425
Bolding, Ralph F.	425
Bonnett, John V.	
Boone, Warren J.	425
Bowie, Henry E.	425
Bradley, H. G.	425
Bragg, Jimmy	
Bright, S. E.	425
Bruin, Harry Wm.	
Bryant, Carlyle R.	425
Byrd, Jerry R.	
Byrd, Rachel A.	
Cantrell, Michael L.	
Cartledge, Cherryl A.	
Cash, Dennis R.	425
Chambers, George E.	
Chastain, Gary O.	425
Clayton, Doris P.	425
Clayton, Sue A.	425
Close, James L.	425
Colvin, Robert W.	425
Cothran, George A.	425
Cothran, Rosemarie A.	
Cox, Donnie B.	425
Cox, James A.	
Curtis, Mary E.	425
Davis, Richard L.	
Dekalb, Baron E.	425
Dill, James C.	425
Duncan, Donn E.	
Durham, Bessie L.	425
Durham, Floyd D.	425
Edwards, Wm. Vendel, Jr.	
Elrod, D. G.	425
Elrod, James F.	
Elrod, Leonard S.	
Emner, G. P.	425
Enloe, Johnny D.	426
Ensor, M. A.	426
Fayssoux, Richard S.	
Ferguson, Christine J.	426
Frasher, Robert E.	426
Freeman, Perry W., Jr.	426
Gebert, Kenneth E.	426
Goode, Charles G., Jr.	
Grant, James D.	
Gravlee, Vernon W.	426
Gray, Rex R.	426
Harbin, James L., Jr.	
Harding, Samuel R.	
Hawkins, Broadus E.	426
Heffernan, Peter C.	426
Hester, James P., Jr.	426
Hester, Richard L.	426
Hoffman, Hollen L.	426
Hoisington, Ralph E.	
Hood, Charles E.	426
Hudson, Charlotte G.	426
Huggins, Michael J.	
Hughey, Charles B.	426
Hughey, M. T.	426
Jackson, Wm. Edward	
Jester, John A.	426
Jones, Marion F.	426
Jones, Michael K.	426
Jones, Robert J.	
Kearney, Charles W., Jr.	
Keasler, Clifford R.	426
Lane, C. E.	426
League, J. M.	426
Ledford, John D.	
Lee, Donald G.	426
Ligon, Samuel C.	426
Lockaby, Larry J.	426
Lollis, Curtis J.	426
Long, Larry B.	426
Long, Ronald S.	426
Looper, Ronnie W.	426
Lord, C. W.	427
Lord, Nancy L.	427
McCall, Edwin H., Jr.	427
McCoy, Joe W.	427
McGill, Cynthia D.	427
McJunkin, Roger D.	427
McKay, John H.	427
McKinney, James F.	
McMahan, James K.	
Marchant, Preston S.	
Martin, Linda F.	
Maxwell, James A.	427
Mayson, Charles E.	427
Meier, Thomas C.	427
Merrill, James M.	427
Miller, Bobby J.	
Miller, Berley L.	427
Miller, James T., IV	427
Miller, Lane D.	
Miller, Richard C., Jr.	427
Miller, R. E.	427
Montgomery, Richard W.	427
Moore, Dennis D.	427
Morton, Charles Wm.	
Moseley, James H., Jr.	427
Mull, Roger L.	
Mullis, John A.	427
Myers, E. C.	427
Myll, P. L.	427
Nalley, David J.	427
Nix, Frank H.	
Norris, Jeanne H.	
O'Connell, Michael A.	427
Ornitz, Barry L.	427
Osborne, Philip H.	
Palm, Barry D.	427
Peden, Raymond T.	427
Peele, Maurice A.	427
Peters, William J.	427
Phillips, Joseph J.	427
Poole, Benson A.	427
Purcell, Loy D.	
Putnam, Mack R.	
Quesenbury, Joann B.	
Reece, Brenda H.	427
Ricker, Gary L.	
Roberts, Guy L.	427
Robertson, Jay D.	427
Rochester, Danny M.	
Rutledge, Charles T.	
Rutland, David S.	
Sanders, Cliff B.	427
Sanford, Homer H.	
Schien, Charles F.	
Scott, Earle B., Jr.	427
Simmons, James W.	427
Simpson, Floyd S.	427
Sizemore, Thomas M.	427
Smathers, Robert T.	427
Smith, Jimmie R.	
Smith, Theron C.	427
Smith, Ted D.	427
Smoke, Wm. Alan	427
Stansell, J. N.	427
Stockton, Thomas S.	427
Stone, Byron F.	427
Strom, Joel A.	427
Surrett, Donald A.	427
Swartzel, Bill C., Jr.	427
Swords, Nelson A.	427
Taylor, Louise B.	427
Turner, Robert L.	427
Ukena, P. N.	427
Venable, Joe H.	427
Waldrop, Johnny A.	427
Warren, Emily B.	427
Waters, Jerry C.	427
Watkins, Thomas C.	
Webb, John W.	
Welleford, Margaret A.	427
White, G. H.	427
Whitlock, Russell A.	427
Windham, Steven D.	427
Wolfe, Roy K.	
Wright, Joyce L.	
Wright, Scott K.	
Yarbrough, Wm. Donald	427
Yelton, Floyd E.	

ORGANIZATIONS DIRECTORY

Agricultural Education Club 456
Air Force ROTC 196
Air Force ROTC Band 195
Alpha Gamma 500
Alpha Phi Omega 434
Alpha Zeta 433
American Association of Textile Technicians 458
American Association of Textile Chemist and Colorists 455
American Ceramic Society 457
American Chemical Society 460
American Dairy Science Association 461
American Institute of Chemical Engineers 462
American Institute of Architects 493
American Institute of Industrial Engineers. 470
American Society of Agricultural Engineers 465
American Society of Civil Engineers 466
American Society of Mechanical Engineers 472
Army ROTC 188
Army ROTC Band 195
Arnold Air Society 538
Baptist Student Union 549
Beta Sigma Chi 543
Block and Bridle 474
Block "C" Club 244
Blue Key 436
Canterbury Club 550
Central Dance Association 150
Chester County Club 544
Christian Science Club 551
CHRONICLE 146
Circle K 438
Clemson Forestry Club 476
Clemson Players 186
Clemson University Education Club 478
Concert Band 183
Counterguerrillas 193
Delta Kappa Alpha 502
Delta Phi Kappa 504
Delta Sigma Nu 479
Delta Theta Chi 520
Fellowship of Christian Atheletes 259
Fencing Club 254
Flying Tiger Angel Flight 534
Gamma Beta Phi 439
Glee Club 184
Hall Supervisors 176
Hillel-Brandeis 552
Horticulture Club 469
Institute of Electrical and Electronic Engineers 482
International Students Association 545
Inter-Fraternity Council 498
Inter-Sorority Council 519
Iota Lambda Sigma 481
Iota Mu Sigma 440
Kappa Alpha Sigma 484
Kappa Delta Chi 506
Kappa Sigma Nu 508
Keramos 441
Light Brigade 525
Mixed Chorus 185
Mu Beta Psi 442
Newman Club 553
Numeral Society 510
Omicron Zeta Tau 522
Pershing Rifle Co. C-4 530
Pershing Rifle Pledge Platoon 532
Pershing Rifle 4th Reg. Hqts. 529
Phi Eta Sigma 444
Phi Kappa Delta 512
Phi Kappa Phi 446
Pre-Vet Club 486
Scabbard and Blade 536
Scuba Diving Club 257
Sigma Alpha Zeta 514
Sigma Beta Chi 524
Sigma Kappa Epsilon 516
Sigma Tau Epsilon 443
Society for the Advancement of Management 488
Society of American Military Engineers 540
Student Agriculture and Biological Science Council 485
Student Government 162
Tang Su Du 258
TAPS 133
Tau Beta Pi 448
Tau Sigma Delta 449
TIGER 140
Tiger Band 178
Tiger Brotherhood 450
WSBF 156
Women's Student Association 165
Xi Sigma Pi 452
YMCA Cabinet 555
YMCA Senior Council 556
YMC Junior Council 557
YMCA Sophomore Council 558
YMCA Freshman Council 559
York County Club 546
Young Democrats 487
Young Republicans 490
4-H Club 480

ADVERTISING DIRECTORY

Abbott Machine Company, Inc 582
A "Friend" 595
Anderson-Ellison Realty 580
Barry Sturmer 580
Bevere-Air Company 567
Bill Ballentine Motor Company 570
Blackman Uhler Chair Company 569
Borden's Company 574
Cartee's Florist Shop 579
Clemson Jewelers 591
Clemson Service Station 586
Clemson Shoe Service 591
Clemson Theater 583
Coburg Dairy, Inc. 595
Coca-Cola Bottling Company 586
Coker's Department Store 566
Coker's Pedigreed Seed Company 585
Cone Mills 584
C. R. Hipp, Inc. 594
Dan's 566
Duke Power Company 568
Fashion Corner 585
Gallant-Belk Company 576
Gasper-Ware Photographers 596
Gerrish Milliken Mill 579
Greenville News-Piedmont Company 577
Harper's 5 & 10 588
Heyward Mahon Company 586
H. Neil Gillespie 580
Jack Rabbit Company 570
Jacobs Manufacturing Company 588
Jamille Francis 586
J. P. Stevens 587
Kay's Shop 588
Kline Iron and Steel Company 572
Lacher's Jewelers 585
Lawrence and Bowner 576
L. C. Martin Drug Company 566
Lees-Wright 572
Lindsey's 588
Lockwood Green 581
Lynch Drug Company 568
McGregor's Drug Store 576
Mercks 591
Mike Persia Chevrolet 568
Mullins Trailer and Tractor Manufacturing Company 580
Patterson Realty Company 577
Pet Dairies 583
Robert Rollings Blazers, Inc. 583
Rogers Fertilizer Company 577
Rush Wilson, Ltd. 595
Salisbury Brick Corp. 579
Sherwin-Williams 570
Shrimp Boat 570
Sloan's Men's Store 591
Sonoco Products Company 571
Southern Opticians 574
Spartan Grain-Mill Company 582
Springs Cotton Mills 575
Steel Heddle Manufacturing Company 578
Sullivan Hardware Company 570
Sylvan Brothers Jewelers 582
Terry Bottling Company 574
The Capitol 574
The State Record Company 590
Troy H. Cribb & Sons, Inc. 576
Walter & Hillman 579
WESC 572
West Columbia Sports Shop 573
West Virginia Pulp & Paper Company 592
Williams Furniture Company 589
Woodside Mills 593

PRINTED AND BOUND BY THE R. L. BRYAN COMPANY, COLUMBIA, SOUTH CAROLINA

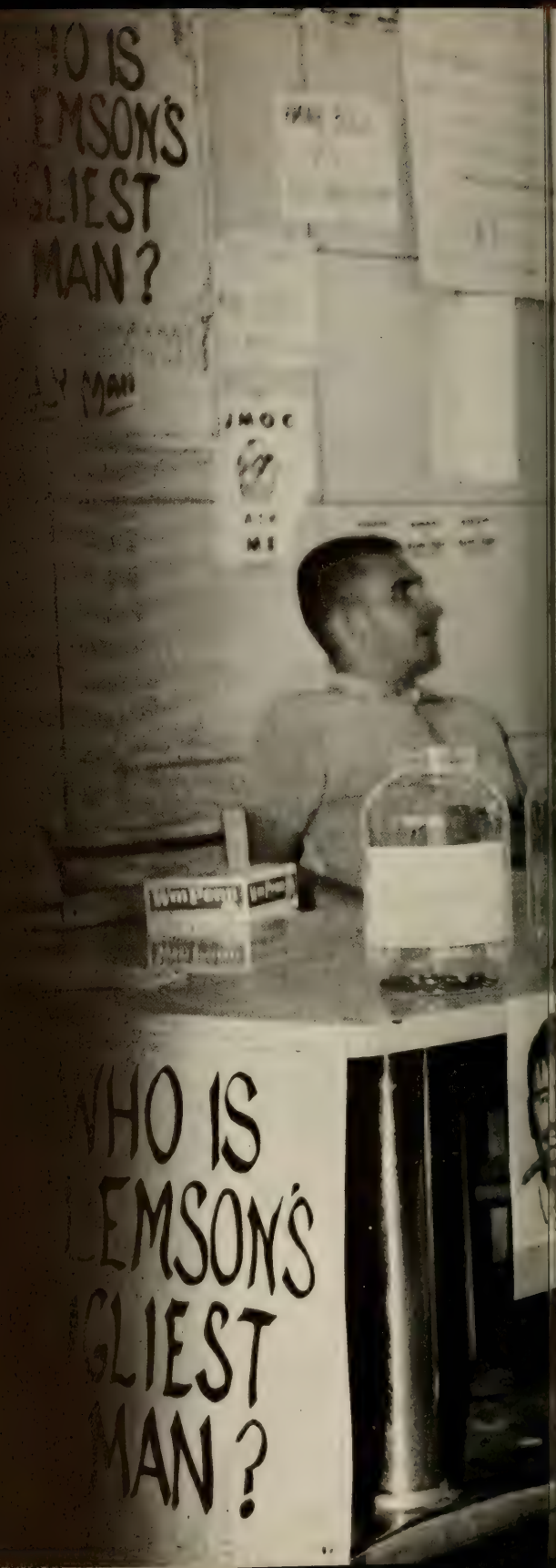
HO IS
EMSON'S
GLIEST
MAN?
WHO IS
EMSON'S
GLIEST
MAN?

6231
KRAFT

The 1967 TAPS staff expresses its deepest appreciation to Dean Walter T. Cox, Mrs. Sybil R. Albert, Dean Geo. E. Coakley, Joe Sherman, E. T. O'Cain, Gaspar-Ware, H. Neil Gillespie, and to the many others who have given of their time and interest to TAPS.

F. J. Bayer Library
Gift of
Copper Country
Collection